

Pannoramic

DIGITAL PATHOLOGY PORTFOLIO

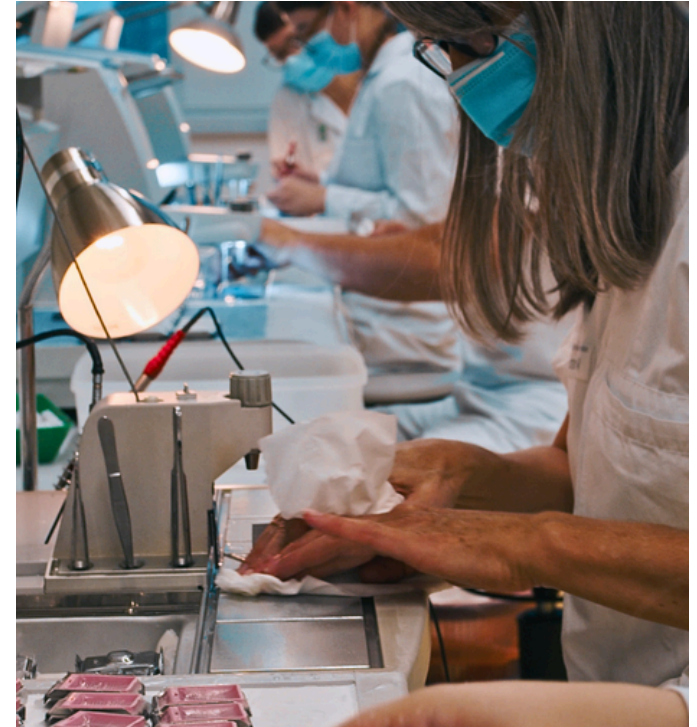

Meeting The Needs of Every Market

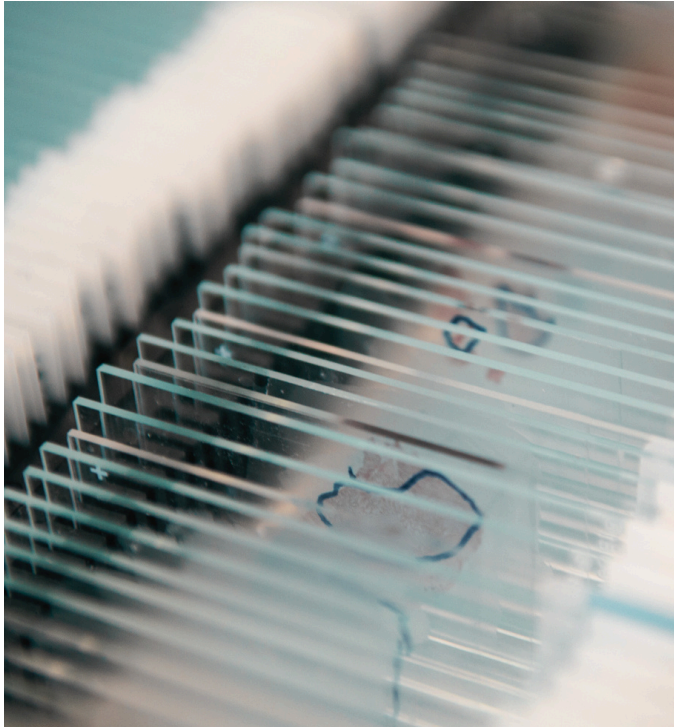

Diagnostic Pathology

In Focus - Diagnostic Solutions	3
Clinical Applications of Diagnostic Digital Pathology	4
Solution Components	5
Sign-out Ware / Digital Pathology Workflow	6
Diagnostic Software and Modules	
LIS integration - Track & Sign / CaseManager	7-8
Archiving - Digital Slide Storage / Server / CaseManager	8
Diagnostic Digital Microscope Software - ClinicalViewer	9
Image Analysis - Diagnostic Applications	10

Research Pathology

In Focus - Research Solutions	11
Research Applications of Digital Pathology	12
Solution Components	13
RX Software / Research Digital Pathology Workflow	14
Research Software and Modules	
Project Management	15
Slide Storage & Image Management System - SlideCenter	16
Digital Microscope Software - SlideViewer	16
Web-based Digital Microscope Software - WebViewer	17
Digital Viewers - 3DView / iPadViewer	17-18
Image Analysis - QuantCenter / QuantServer	18-19
Applications and DOI References for Quantitative Modules	20
Digital Slide Conversion - SlideMaster	21
Interface for Digital Slide Access - SimpleSlideInterface	21
Tissue Microarray Solutions	22-23

Enterprise-Level Digital Pathology Centers & Academic Medical Institutions

TMA Grand Master	24
Pannoramic Powerhouses - P1000 / P480 / P250 Flash III.....	25
Optional LIS Integration.....	25
Pannoramic-X	26

Precision Focused

3DHISTECH - Hungarian Innovation in Action

We drive innovation in diagnostics and research with advanced imaging and automation technologies. Our expertise includes the digitization of pathology slides, tissue microarray imaging with molecular applications, and micro-computed tomography, supported by integrated hardware, software, and modules for every stage of the imaging and analysis workflow.

With multidisciplinary proficiency—from high-resolution optics to precision engineering—we provide high-performance, customizable products and solutions. Collaborating closely with pathologists and researchers, we ensure our technologies meet the evolving demands of modern laboratories, delivering scalability, accuracy, efficiency, and adaptability across diverse applications.

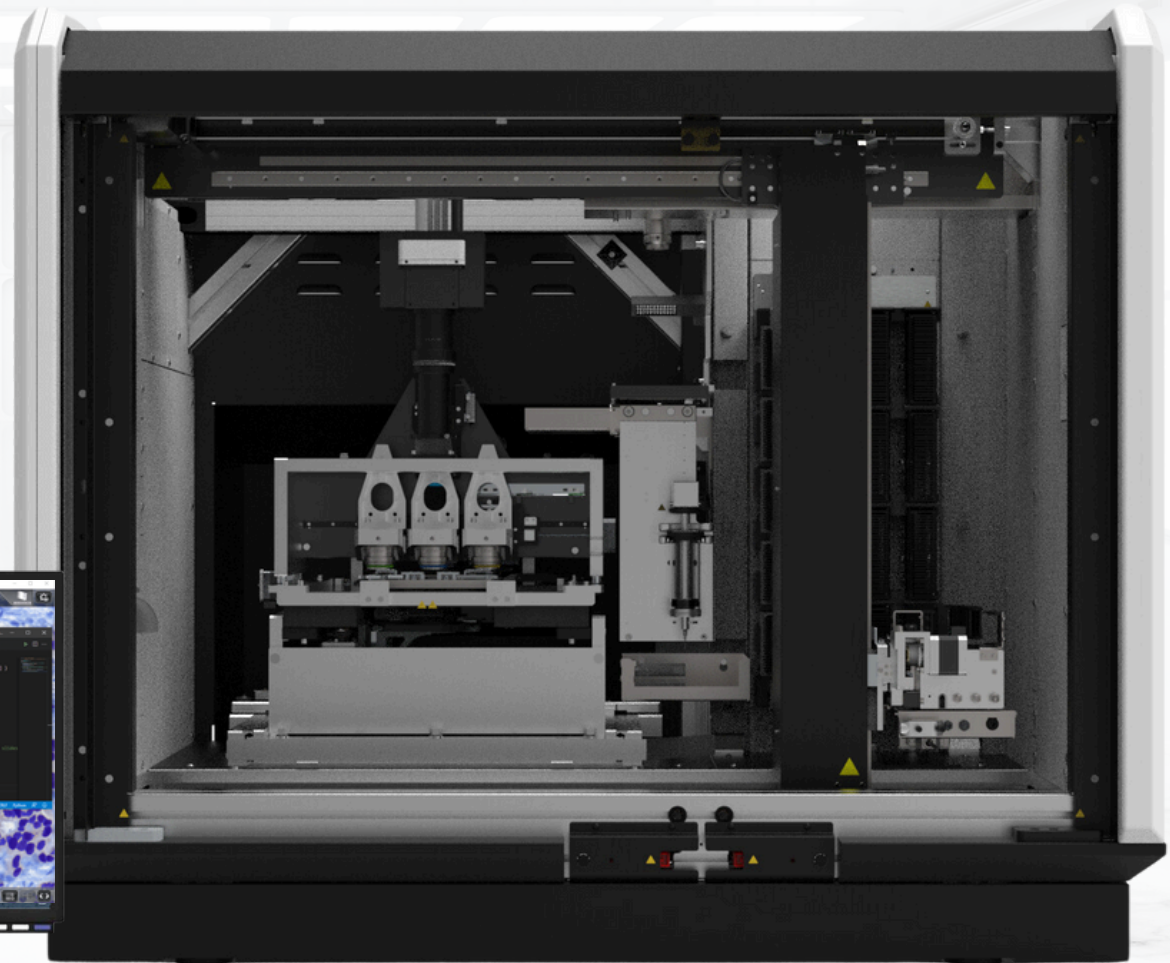
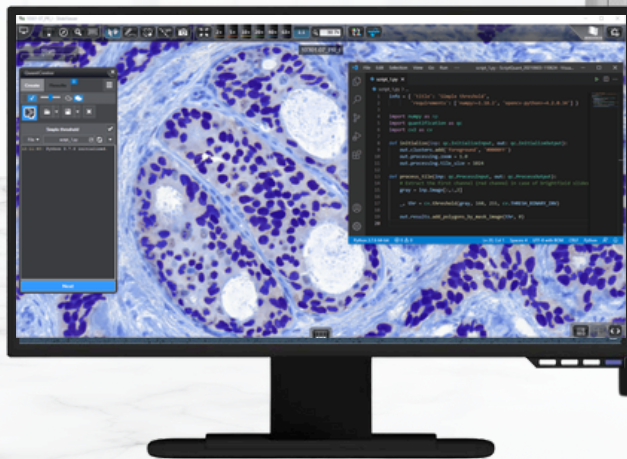

In Focus
Diagnostic Solutions



Clinical Applications of Diagnostic Digital Pathology

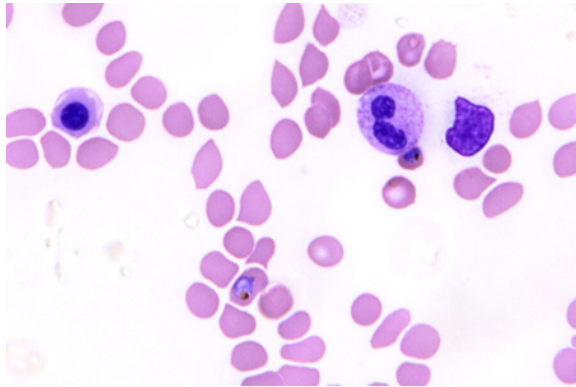

Clinical Pathology in Medical Institutions
Blood smear from malaria infected patient, Giemsa
With the Panoramic 1000 DX Digital Scanner

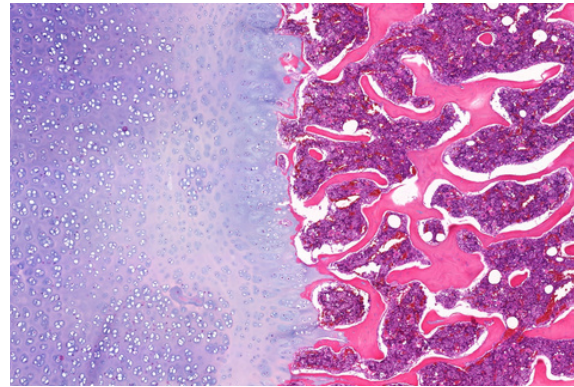

Telepathology and Remote Consultations
Epiphyseal plate of a long bone, H&E
With the Panoramic 480 DX Digital Scanner

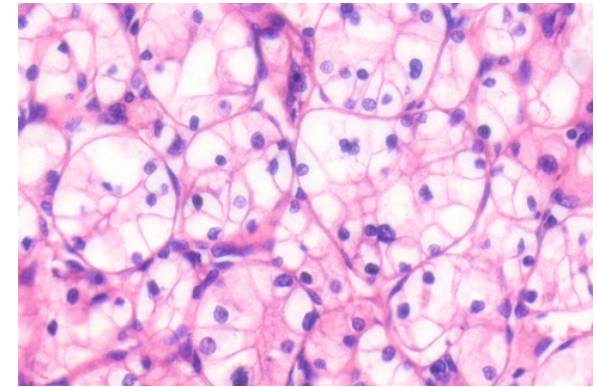

Oncology Pathology for Cancer Diagnostics
Clear cell renal cell carcinoma, H&E
With the Panoramic 250 Flash III DX Solution

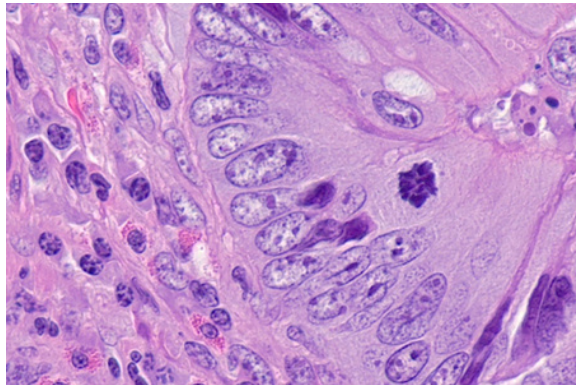

Gastrointestinal and Liver Pathology
Colorectal adenocarcinoma, H&E
With the Panoramic 150 DX Solution

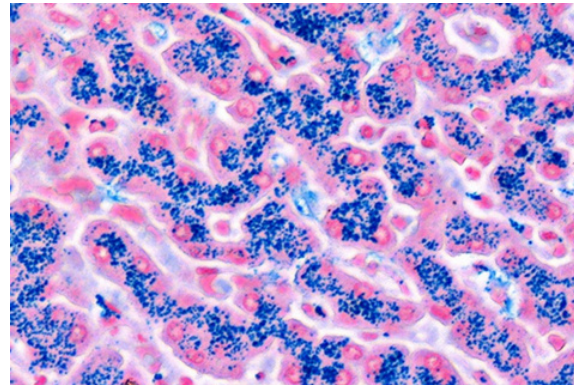

Diagnostic Toxicologic Pathology / Neuropathology
Iron accumulation in liver, Perls Prussian Blue
With the Panoramic 75 DX Solution

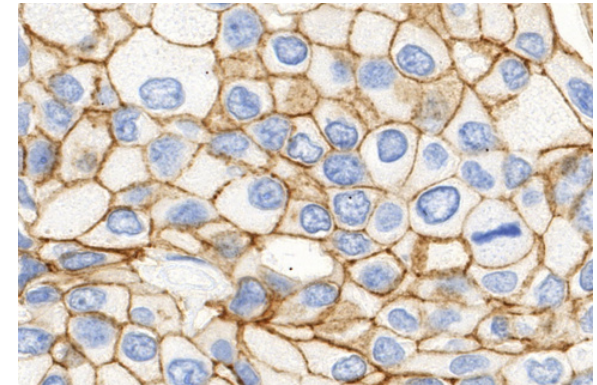

Diagnostic Immunohistochemistry
HER2 Immunostaining in breast cancer
With the Panoramic Flash Desk DX Solution

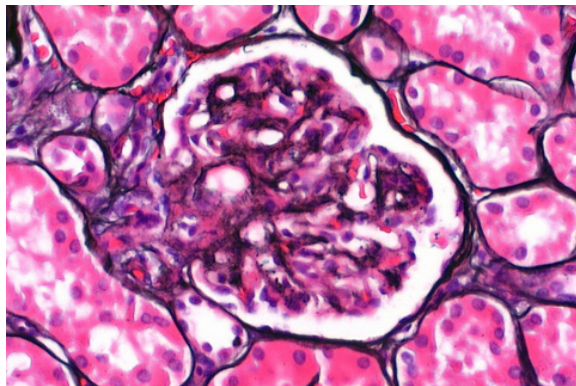

Biopsy Diagnostics and Frozen Sections
Glomerulus, Jones Stain
With the Panoramic Flash Desk DX Solution

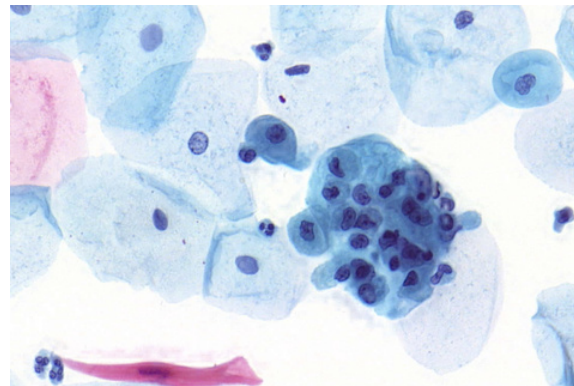

Cytopathology
Serous papillary adenocarcinoma of the uterus, Pap Stain
With the Panoramic 250 Flash III DX Solution

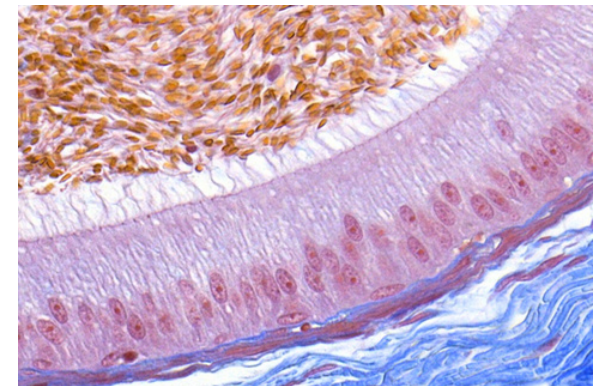

Veterinary Diagnostic Pathology
Cat epididymis, Mallory's Trichrome Stain
With the Panoramic Flash MIDI DX Solution

Solution Components

Each solution includes a **Pannoramic DX Digital Scanner**, a high-performance **All-in-one PC with Virtual Server (not a medical device)**, a **Touchscreen Monitor** for intuitive and ergonomic user interface, and comprehensive diagnostic **DX Software and Modules**, as well as complementary research **RX Software and Modules**. *(Regulatory Disclaimer: Available in specific Product variants, and may not be available in every country 3DHISTECH is present, e.g. Canada)*

Select the **Pannoramic DX Digital Scanner** that best suits your laboratory's specific requirements.



	Pannoramic 250 Flash III DX Digital Scanner	Pannoramic 150 DX Digital Scanner	Pannoramic 75 DX Digital Scanners	Pannoramic MIDI III DX Digital Scanner	Pannoramic Flash Desk DX Digital Scanner
Capacity	up to 300 slides	150 slides	75 slides	12	1
Speed	up to 60 slides / hour	up to 25 slides / hour	up to 25 slides / hour	up to 30 seconds/slide	up to 30 seconds/slide
Ideal Laboratory Type	Mid to Large Volume	Mid Volume	Mid Volume	Low Volume / Specialty Use	Specialty Use
Objective	20x (NA 0.8); 40x (NA 0.95)	20x (NA 0.8); 40x (NA 0.95)	20x (NA 0.8); 40x (NA 0.95)	20x (NA 0.8); 40x (NA 0.95)	20x (NA 0.8) or 40x (NA 0.95)
Image Capture Magnification	50x 100x / 57x 113x / 41x 82x	50x 100x	50x 100x	40x / 80x	50x 57x 41x or 100x 113x 82x
Resolution (µm/pixel)	0.2 0.1 / 0.18 0.09 / 0.24 0.12	0.2 0.1	0.2 0.1	0.24 0.12	0.2 0.18 0.24 or 0.01 0.09 0.12
Supported Racks	3DH	3DH	3DH	3DH	3DH
Brightfield Scanning	Yes	Yes	Yes	Yes	Yes
Flash Scanning	Yes	LED-based	LED-based	LED-based	Yes
Doublewidth Slide Compatible	-	-	-	-	Yes
IVDR Certification	Yes	Yes	Yes	Yes	Yes
Dimensions in cm (w x d x h)	67 x 75 x 58	67 x 69 x 55	67 x 69 x 55	67 x 47 x 60	38 x 31 x 25
Weight	46 kg	46 kg	46 kg	30 kg	12 kg



All-in-one PC with Virtual Server

A centralized server solution, this component delivers high-performance local and server storage, database management, and processing capabilities. It ensures operational efficiency while guaranteeing the integrity and security of your digital pathology data.

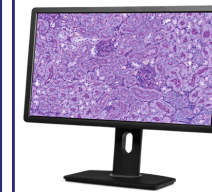

Touchscreen Monitor

The high-resolution touchscreen provides intuitive control over the entire scanning process. Its responsive interface enhances user interaction with both the scanner and software suite, allowing for efficient operation and smooth navigation across applications.

Diagnostic DX Software & Modules Included in The Solution



Research RX Software & Modules Included in The DX Solution

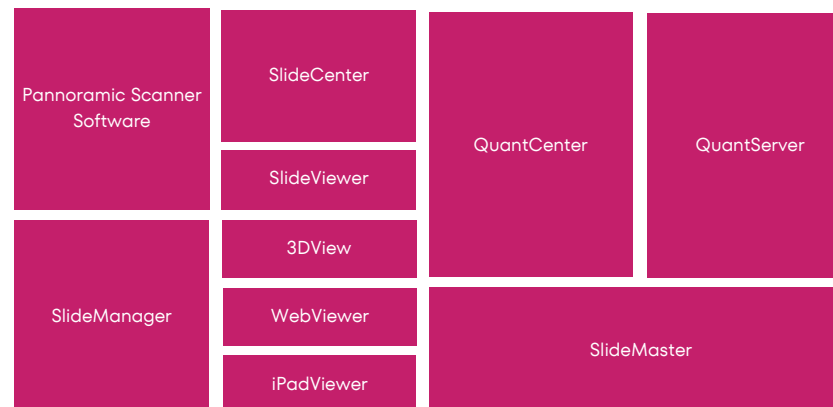

Service & Support

24/7 Online Remote Maintenance
Round-the-clock remote support ensuring any technical issues are promptly addressed to guarantee the seamless operation of your digital pathology systems throughout the entire warranty period.

Software Upgrade License for 2 Years
Keep your system up to date with the latest software innovations and enhancements, ensuring ongoing performance optimization and feature expansion.

Sign-out Ware

DX Software & Modules support the entire digital pathology workflow at each stage, from sample tracking and slide digitization to diagnosis and reporting. Powered by AI, our intelligent software delivers tailored insights equipping pathologists with precise data for diagnostic precision and optimize productivity throughout the process.

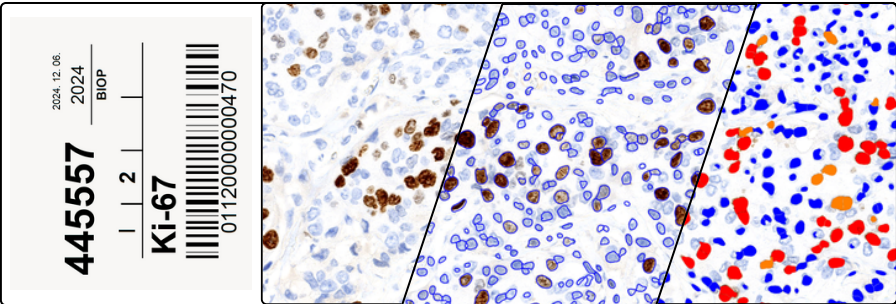

Ki-67 Quantification Module is now IVDR-Certified

DIAGNOSTIC DIGITAL PATHOLOGY WORKFLOW

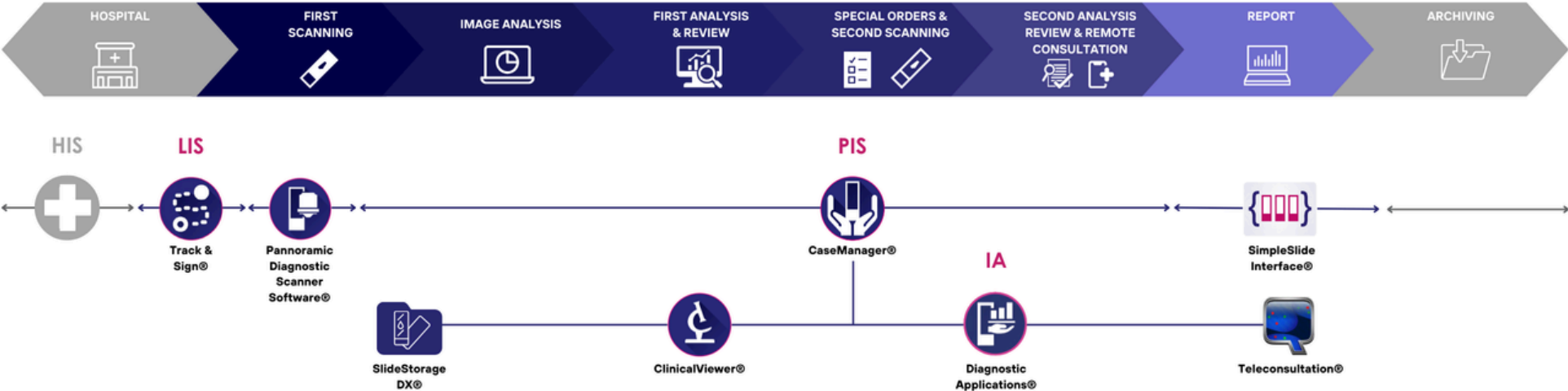

(Regulatory Disclaimer: Diagnostic Applications (Optional) is available in specific product variants and may not be available in every country 3DHISTECH is present, e.g. Canada)

Track & Sign

3DHISTECH's advanced **laboratory information system**, designed to simplify sample management and support pathology department workflows.

With Track & Sign, the entire digital pathology workflow--from case registration to the final report--is cohesively integrated, reducing turnaround times and boosting performance. Optional HL7 integration enables secure, standardized communication with third-party hospital information systems for exchange, identification, storage, and management of electronic health records, including patient and case data.

When combined with the SlideStorage DX within CaseManager DX, and ClinicalViewer, T&S creates a collaborative environment throughout the digital pathology workflow, covering case registration, slide management, storage and reporting. Designed for use by healthcare professionals in laboratory and clinical settings, T&S links electronic health records with sample data--such as surgical pathology, cytology slides, digital sections from FFPE tissue specimens, and cytology samples--within a centralized database.

- ### Key Features
- **Barcode-based sample tracking** from registration through scanning and handover
 - **Advanced user and permission management**
 - **Comprehensive workflow control**, with management of each phase
 - **Built-in voice recorder** for audio notes with cases during the gross dissection phase
 - **Integration with CaseManager DX** for automated slide scanning and case assignment and capability to receive special examination requests.
 - **HL7 API for HIS Integration:** Facilitates secure communication with third-party hospital information systems, ensuring sensitive case and patient information remains protected during data transmission.
 - **Enhanced Sensitive Data Protection**
 - **LDAP/Active Directory integration** for streamlined user import

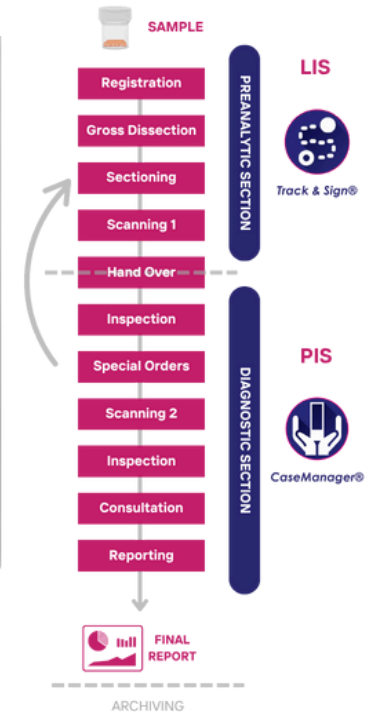

Pannoramic Diagnostic Scanner Software



This advanced software offers precise control and monitoring of the 3DHISTECH IVDR-compliant medical device scanners, ensuring consistent and optimized performance in clinical diagnostics.

Indicator	Description
[White]	The slide is not yet processed, or there is no slide at the specified position in the rack.
[Purple]	Indicates that the slide has successfully been loaded and further processes are being performed.
[Green]	Conversion to MRXS / DICOM format is finished.
[Blue]	Preview image is recorded.
[Green]	Slide scanning is in progress.
[Yellow]	Slide was scanned successfully, but with warning. For instance, the focus quality did not match the expected result.
[Red]	Slide scanning is failed. The error message is displayed at the end of the bar.
[Green]	The slide was scanned successfully.

- ### Key Features
- **Barcode Reading Software** for streamlined sample tracking.
 - **Z Stack with Extended Focus** to capture multiple layers of the tissue, providing detailed and focused image analysis.
 - **Optional DICOM Output** to ensure seamless interoperability with DICOM PACS image archives.
 - **Central Log Service Application**, offers central log collection and remote monitoring for the Scanners and CaseManager DX for administrative and regulatory purposes.
- CLS®

CaseManager DX

Our **Pathology Information System** engineered to unify the entire digital pathology workflow, from comprehensive data management to effortless integration with electronic health records (EHR). For optimal 3rd party Laboratory Information System (LIS) integration, the platform utilizes an HL7 interface, ensuring secure and efficient communication across systems. This also allows for the integration with 3rd party image analysis systems.

CaseManager DX includes multiple modules:

- **SlideStorage DX**
- **Clinical Viewer**

CaseManager DX offers a range of functionalities designed to enhance user experience. Its customizable report form allows for the creation of tailored reports for various case types, while the ability to assign cases to specific pathologists or workgroups improves workflow efficiency. The Focus View functionality consolidates all case details onto a single screen for quick and comprehensive review. For slide management, CaseManager DX includes robust archiving capabilities, allowing slides to be stored in PACS using DICOM format, with options to delete archived slides to optimize storage. Additionally, automatic deletion settings can be configured based on a specified time frame, with the option to safeguard critical slides from removal. Central Control further enhances the system by enabling users to customize scanning parameters for different tissues or stains, with centralized management of scanner settings through CaseManager DX.

Integration

CaseManager DX integrates effortlessly with existing hospital information systems (HIS) and laboratory information systems (LIS), ensuring smooth and reliable communication. This allows CaseManager DX to connect the entire pathology workflow--from case registration through slide management, storage, and viewing--all the way to the final report. The CaseManager Application allows users to archive microscopic whole slide data either to their own system or to a third-party archiving solution, providing flexible and secure data management options.



Key Features

- **Comprehensive Workflow Support:** Collects and integrates all clinical data for histopathology and cytology, streamlining the diagnostic workflow and final reporting process.
- **Case View Interface:** Displays all case details on a single screen, including patient data, related cases, diagnosis codes, digital slides, attachments, and reports.
- **Integrated Image Management:** Utilizes SlideStorage DX for efficient storage and management of digitized slides.
- **ClinicalViewer Integration:** Seamlessly displays patient and staining data directly within the viewer's interface.
- **Teleconsultation Capability:** Supports online consultations with internal and external users for collaborative case reviews.
- **Special Examination Requests:** Enables direct communication with 3DHISTECH's Track&Sign LIS for special examination orders.
- **CentralLogService Integration:** Logs user and system activity for audit and compliance purposes.
- **HL7 API for LIS Integration:** Facilitates secure communication with third-party laboratory information systems, ensuring sensitive case and patient information remains protected during data transmission. Utilizes encryption and compliance with healthcare standards for secure data exchange.
- **Advanced User Management:** Offers robust user and permission controls.
- **Built-in Voice Recording:** Allows audio notes to be attached to cases during gross examination.
- **Data Security:** Ensures protection of sensitive patient information, with strict access controls and end-to-end encryption, particularly when interfacing with external systems like LIS via HL7.
- **User Import via LDAP/Active Directory:** Streamlines user onboarding and management.

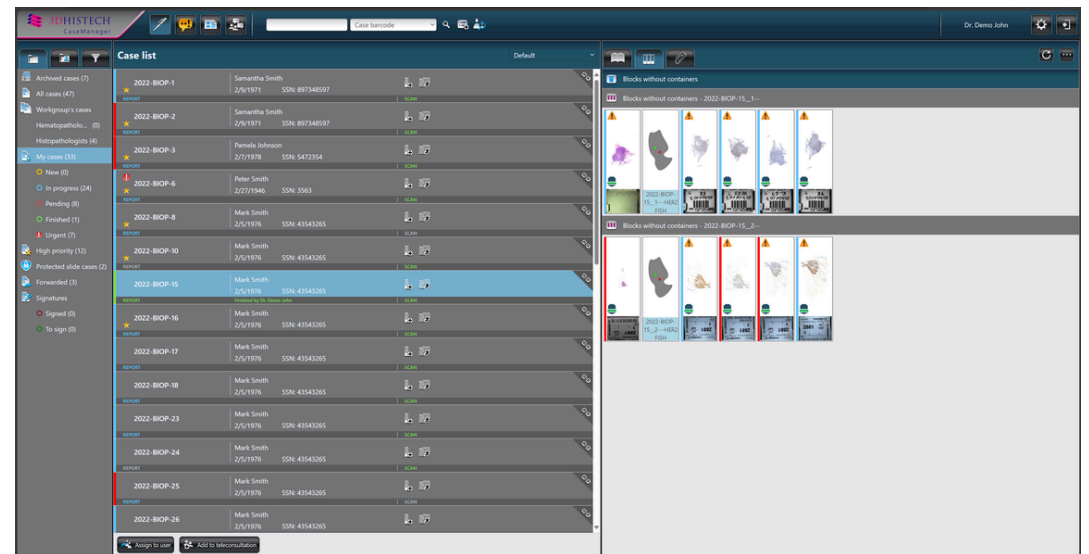
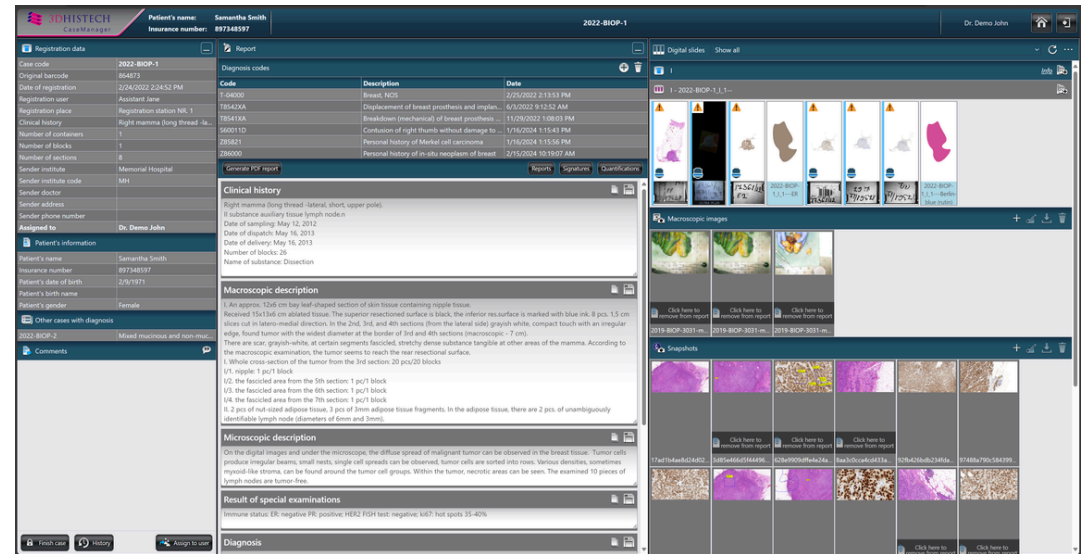

In today's medical landscape, the demand for second opinions is higher than ever. The **Teleconsultation** feature with CaseManager DX, allows for swift and secure sharing of digital slides globally, it facilitates real-time diagnostics and consultations, allowing pathologists and specialists worldwide to collaborate, bringing clarity and precision to every diagnosis no matter where you are.



SlideStorage DX - a digital slide storage module that ensures efficient image transfer and management for diagnostic review and analysis

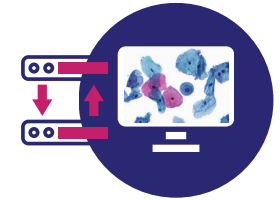

ClinicalViewer

ClinicalViewer is an intuitive, IVDR-compliant digital microscope software. Fully integrated with CaseManager DX and SlideStorage DX, it is purpose-built to provide an interface for qualitative review and interpretation of digital slides, featuring advanced capabilities such as Z-stack viewing and extended focus.

ClinicalViewer offers pathologists a powerful toolset, and support for the entire diagnostic workflow including a quick and customizable annotation toolbar, multi-user teleconsultation, and high-resolution snapshot capabilities. The application's multiview feature allows single-click access to parallel slide viewing, automatic alignment of serial sections, and integrated image analysis.

ClinicalViewer supports 3D Connexion SpaceMouse, SlideDriver, and touch screen interfaces for an enhanced user experience.

Additionally, ClinicalViewer upholds data integrity and patient confidentiality through its synchronized integration with CaseManager, preventing cross-patient data access and ensuring accurate information display.



Key Features

- **User-based Annotation History:** Gain full visibility of the diagnostic process with a complete record of who made each annotation, ensuring accountability and collaboration throughout case review.
- **Parallel Slide Viewing:** Effortlessly compare multiple stains side by side within a single case, streamlining complex evaluations and enabling a comprehensive overview of different tissue sections.
- **Preview and Thumbnail Comparison:** Quickly verify complete tissue digitization by comparing the preview image with the slide thumbnail, reducing the risk of missed areas and ensuring reliable analysis.
- **Focus Quality Alerts:** Receive instant warnings for suboptimal image focus, safeguarding against diagnostic errors and maintaining high-quality visual assessments.
- **Patient and Stain Information Display:** Access critical patient and staining data directly within the viewer, eliminating guesswork and enabling a faster, more confident diagnosis.
- **Integrated Image Analysis Tools:** Leverage advanced image analysis directly within the viewer for deeper insights and enhanced diagnostic precision, all in one streamlined interface.

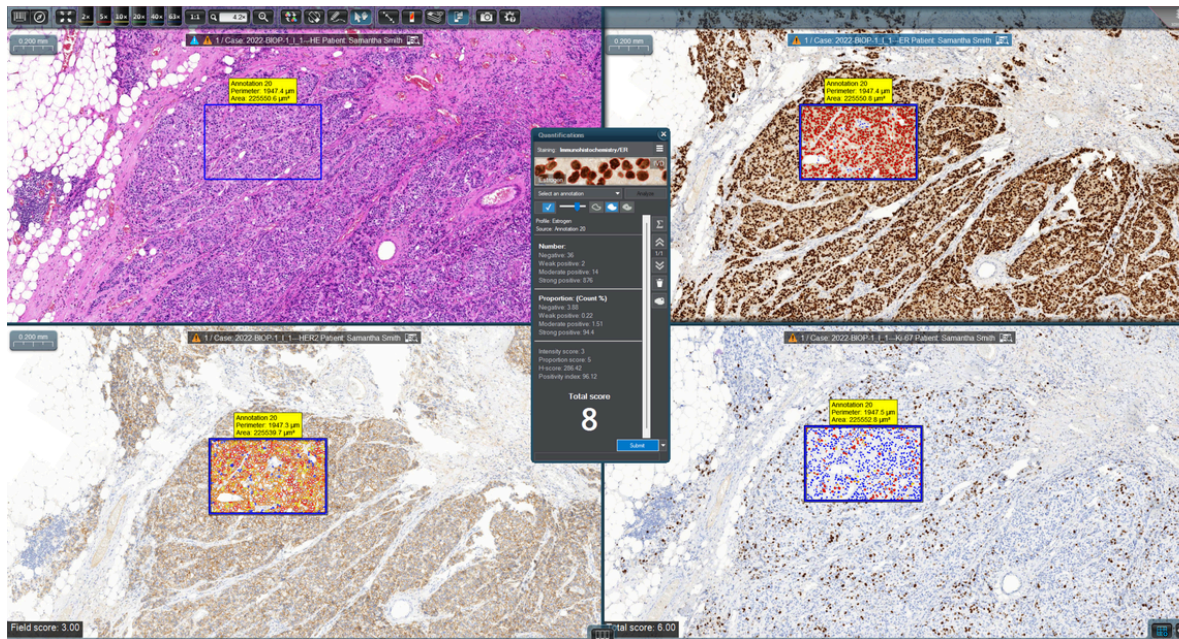

Additional Laboratory Components

MacroStation is a lightweight, user-friendly grossing table with an integrated image recording system, ideal for capturing high-quality macroscopic images. It bridges the gap between macro and micro imaging, allowing pathologists to access comprehensive visual data from a single platform. MacroStation integrates seamlessly with CaseManager DX and SlideStorage DX, storing macroscopic images alongside digital slides and case data. Gross images can be annotated, shared, or reviewed through teleconsultation, enhancing diagnostic collaboration.



SlideDriver is an innovative navigation device that offers microscope-like control, making it the ideal tool for pathologists and researchers who prefer the traditional experience of examining slides. Designed to provide familiar, tactile navigation on digital slides, SlideDriver helps ease the transition for users new to digital pathology while enhancing the efficiency of experienced practitioners.

Supported by ClinicalViewer, SlideDriver offers precise, intuitive movement across digital slides, allowing users to navigate with the same comfort and control as a traditional microscope. This tool bridges the gap between conventional microscopy and digital workflows, providing a seamless experience for pathologists who value hands-on examination.





Diagnostic Applications

Diagnostic Applications (DAPPS) is a field-of-view-based image analysis platform tailored for rapid, targeted quantification, with automated cell counting for diagnostic workflows. This optional software offers specialized modules for key biomarkers — including ER, PR, HER2, and Ki67 for breast tissue, as well as GEPNET and PD-L1 for lung tissue — delivering focused insights for complex cases. Its advanced algorithms and manual refinement tools ensure precise segmentation, even in challenging tissue samples. (Ki-67 is now IVDR-Certified, while ER, PR, HER2, GEPNET and PD-L1 are validated for research purposes)

Notably, the Ki67 module is now IVDR-certified, underscoring its reliability in regulated diagnostic environments. DAPPS also facilitates structured case organization and collaborative review, while on-premise deployment provides robust data security and control. Combining automation with expert oversight, DAPPS supports reliable diagnostics, streamlining workflows and strengthening diagnostic confidence.

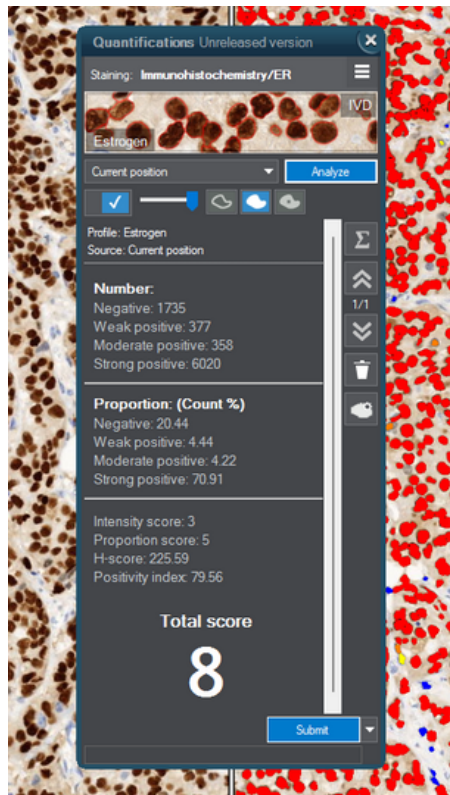

Key Features

- **Targeted, Field-of-View Image Analysis:** Focuses on specific areas of interest within tissue samples for precise, relevant insights, supporting accurate diagnostic decisions.
- **Comprehensive Biomarker Assessment:** Specialized modules for critical biomarkers, including Ki-67, which is now IVDR-Certified while Estrogen, Progesterone, HER2, GEPNET, and PD-L1, are validated for research purposes. These biomarkers enable detailed analysis to support complex case evaluations.
- **Automated Cell Counting:** High-throughput, standardized cell quantification addresses the limitations of manual counting, enhancing speed, consistency, and reproducibility.
- **Manual and Semi-Automatic Adjustments:** Offers flexibility with manual correction tools, allowing pathologists to refine segmentation and detection for complex or ambiguous regions.
- **Calibration and Standardization:** Built-in features ensure consistency across cases, utilizing robust sample databases and quality control protocols for reliable, reproducible results.
- **Enhanced Result Management:** Advanced features, including multi-view support and rescore options, improve case processing, accessibility, and adaptability for varied diagnostic needs.
- **Secure, On-Premise Deployment:** Offers a cost-effective, data-secure solution with local hosting, ensuring compliance with stringent privacy regulations while reducing risks associated with cloud-based systems.
- **Research and Education Support:** Provides server-side storage for research scenarios and serves as a valuable training tool, offering annotated cases with algorithmic insights guided by experienced pathologists.
- **Data Integration and Archiving:** Facilitates a data-driven clinical approach by integrating with patient information systems, supporting long-term storage, retrieval, and analysis of digital slides and algorithm outputs.

(Regulatory Disclaimer: Available in specific product variants, and may not be available in every country 3DHISTECH is present, e.g. Canada)

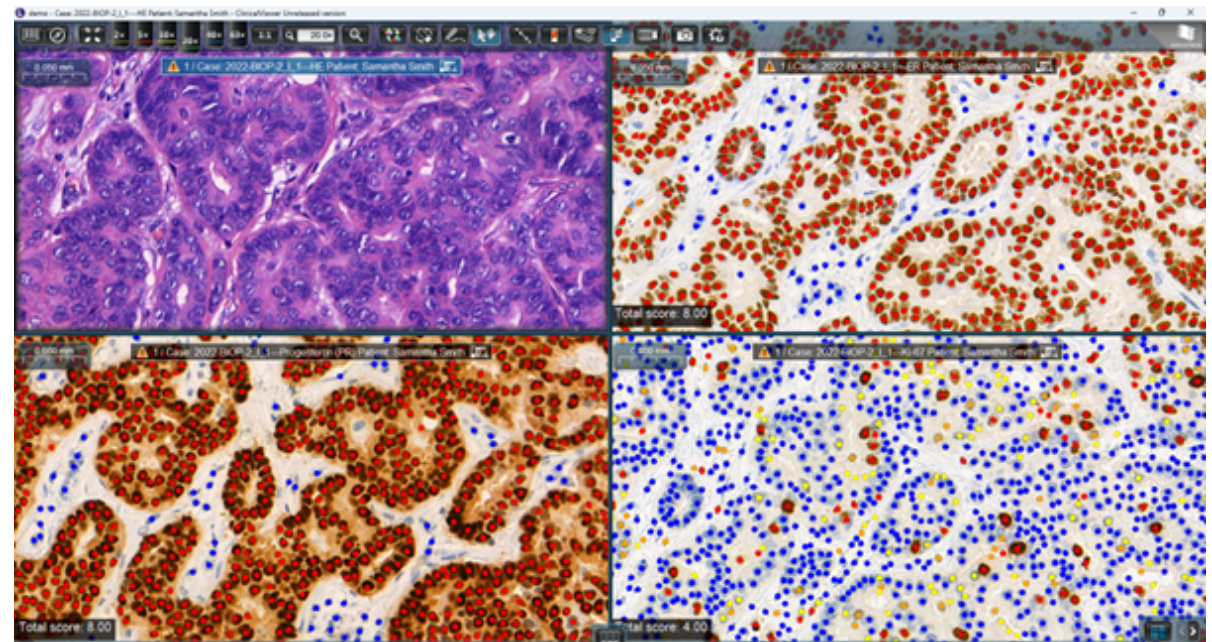
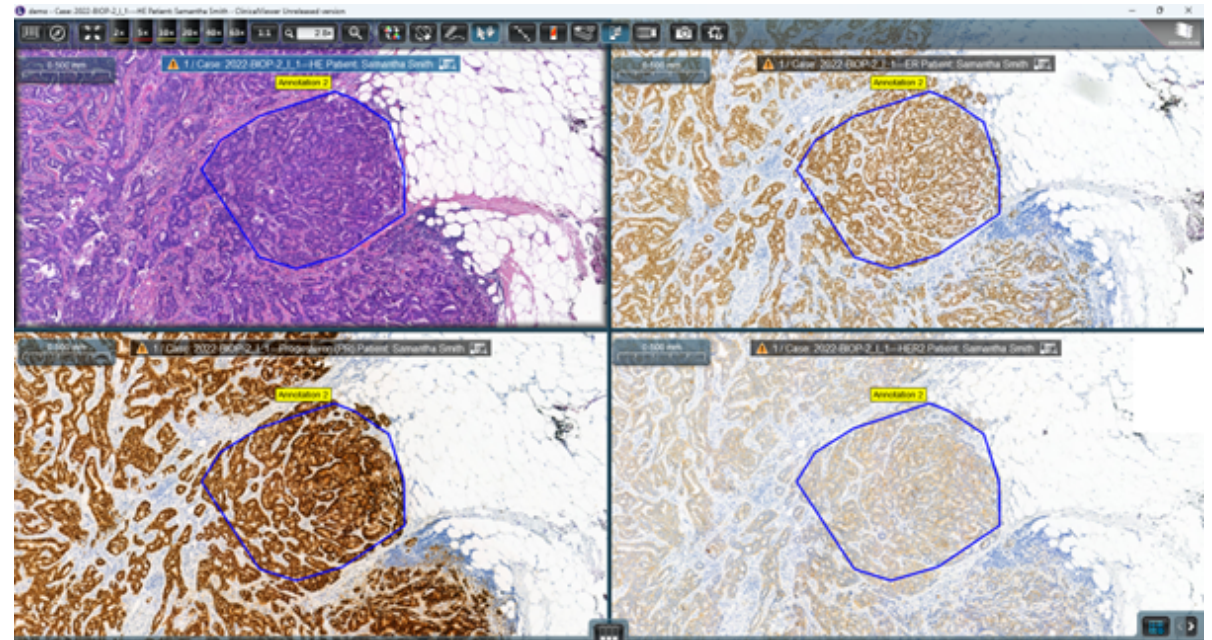

In Focus
Research Solutions

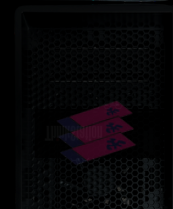
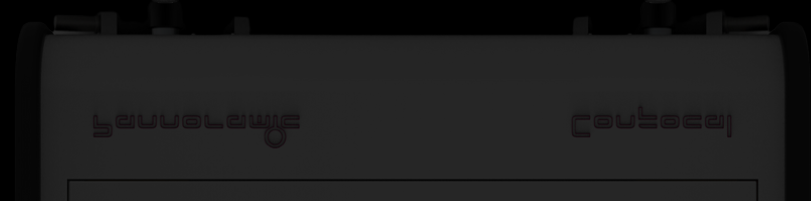
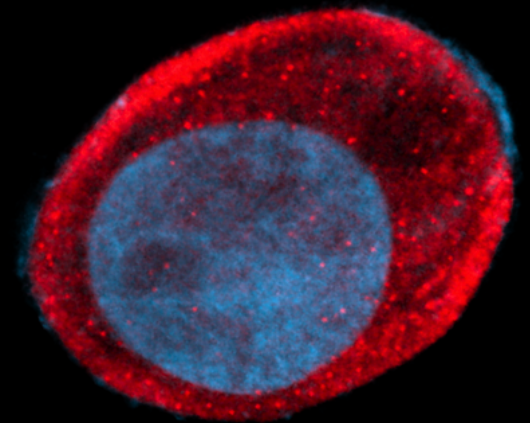
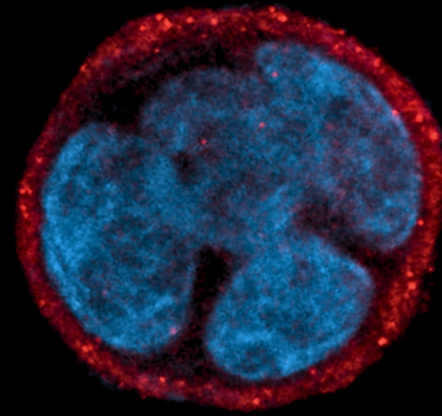

Research Applications of Digital Pathology

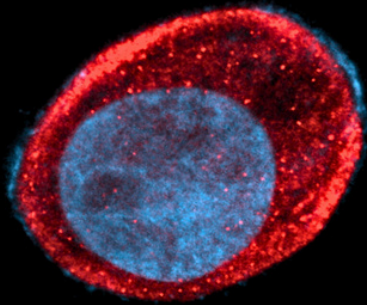

Molecular Cell Biology
Cancer cell from HT29 cell line
With the Panoramic Confocal Solution

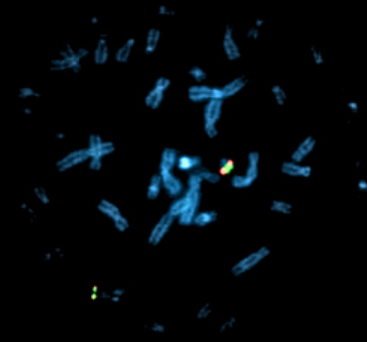

Genetics
FISH on metaphase chromosomes, human
With the Panoramic MIDI III Solution

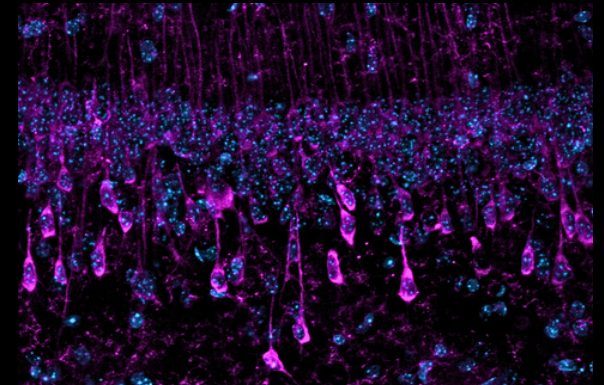

Neuroscience
AAV transfected neurons, mouse hippocampus
With the Panoramic Confocal Solution

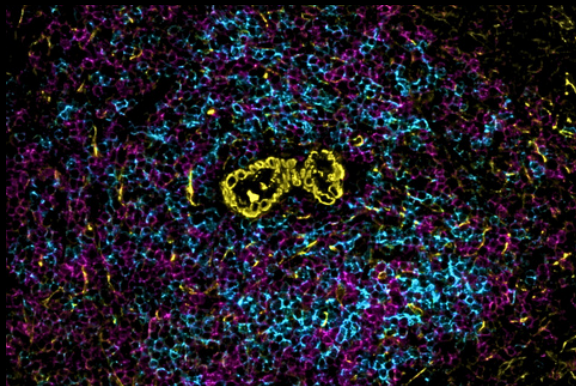

Immunology and Infectious Diseases
Periarteriolar lymphoid sheath (PALS), mouse spleen
With the Panoramic 250 Flash III Solution

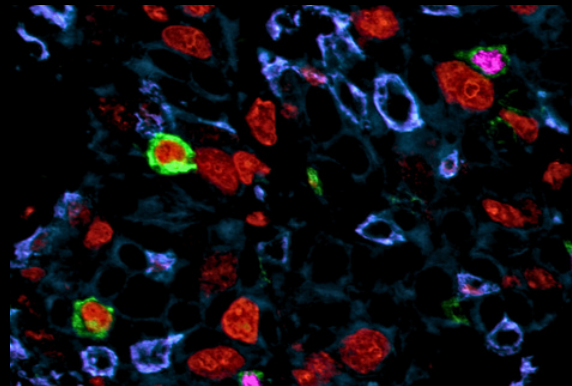

Cancer Research
Multiplex immunolabeling of human lung cancer
With the Panoramic Confocal Solution

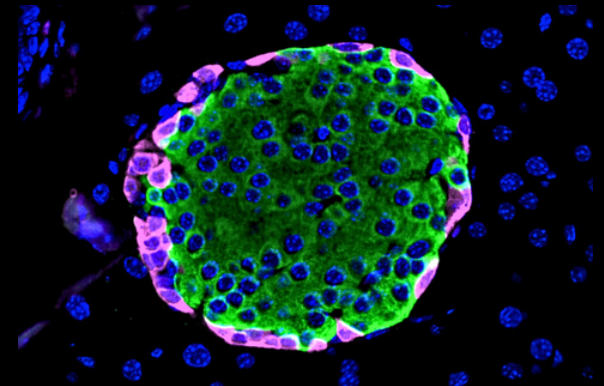

Biomedical Research
Alpha and beta cells in the islet of Langerhans
With the Panoramic MIDI III Solution

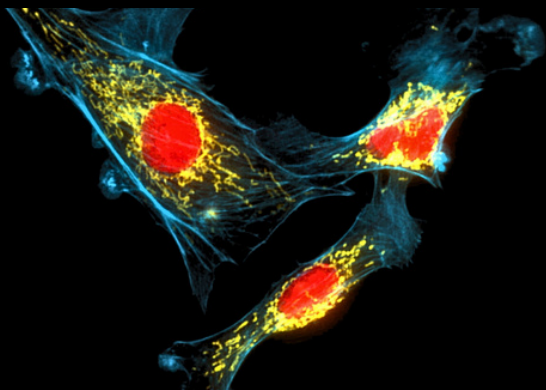

Pharmacology
Bovine pulmonary artery endothelial cells (BPAEC)
With the Panoramic 250 Flash III Solution

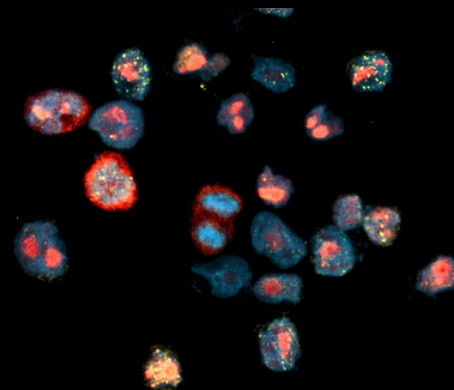

Toxicology
Drug induced altered cell division in cell culture
With the Panoramic 250 Flash III Solution

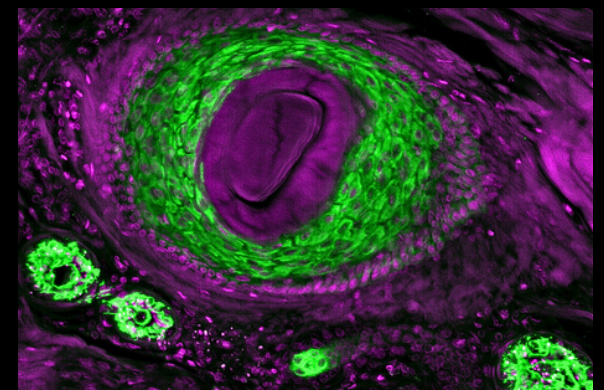

Developmental Biology
Immunostained hair follicle, mouse skin
With the Panoramic MIDI III RX Solution

Solution Components

Each solution includes a **Pannoramic RX Digital Scanner**, a high-performance **All-in-one PC with Virtual Server**, as well as robust **RX Software and Modules**.

Select the **Pannoramic RX Digital Scanner** that best suits your laboratory's specific requirements.

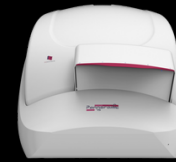
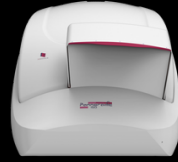

	Pannoramic 250 Flash III Digital Scanner	Pannoramic 150 Digital Scanner	Pannoramic 75 Digital Scanner	Pannoramic MIDI III Digital Scanner	Pannoramic Confocal Digital Scanner
Capacity	up to 300 slides	150 slides	75 slides	12 slides	11 + 1 cleaning slide
BF Scanning Speed	up to 100 slides / hour	up to 40 slides / hour	up to 25 slides / hour	up to 40 slides / hour	up to 4 to 5 slides / hour
FL Scanning Speed	7 slides / hour	7 slides / hour	7 slides / hour	7 slides / hour	up to 2 slides / hour
Objective	10x (NA 0.3) FL only; 20x (NA 0.8); 40x (NA 0.95)	10x (NA 0.3) FL only; 20x (NA 0.8); 40x (NA 0.95)	10x (NA 0.3) FL only; 20x (NA 0.8); 40x (NA 0.95)	4x (NA 0.0) FL only; 10x (NA 0.3) FL only; 20x (NA 0.8); 40x (NA 0.95)	10x (NA 0.3); 20x (NA 0.8); w40x (NA 1.2); w63x (NA 1.2)
BF Resolution (µm/pixel) / Magnification	up to 0.09 / 113x	up to 0.10 / 103x	up to 0.10 / 103x	up to 0.10 / 103x	up to 0.10 / 97x
FL Resolution (µm/pixel) / Magnification	up to 0.10 / 98x	up to 0.10 / 98x	up to 0.10 / 98x	up to 0.10 / 98x	up to 0.10 / 97x
Supported Racks	3DH	3DH	3DH	3DH	3DH
Flash Scanning	Yes	LED - based	LED - based	LED - based	-
Doublewidth Slide Compatible	-	-	-	-	-
Dimensions in cm (w x d x h)	67 x 75 x 58	67 x 69 x 55	67 x 69 x 55	67 x 47 x 60	95 x 57 x 100
Weight	49 kg	49 kg	49 kg	30 kg	120 kg



All-in-one PC with Virtual Server

A centralized server solution, this component delivers high-performance local and server storage, database management, and processing capabilities. It ensures operational efficiency while guaranteeing the integrity and security of your digital pathology data.

Research RX Software & Modules Included in The Package

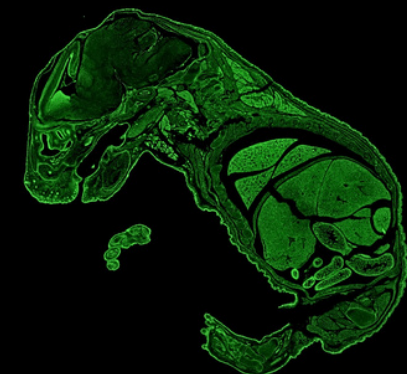
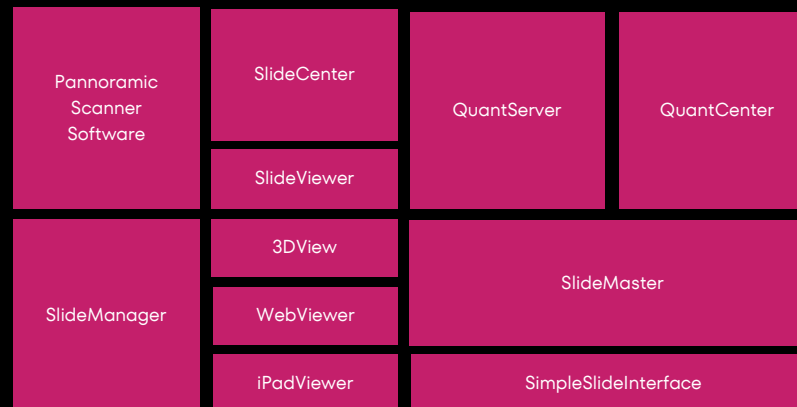

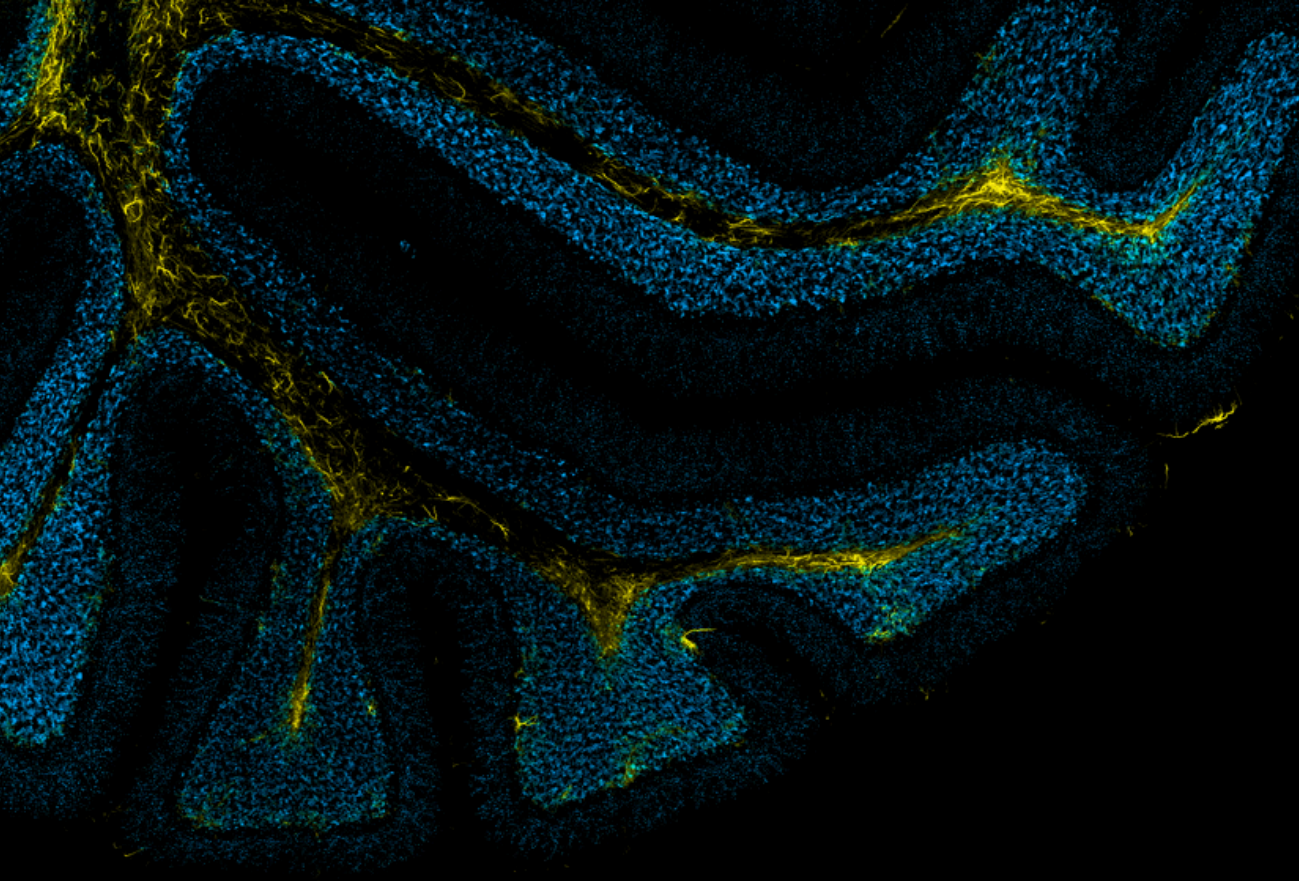

RX Software

A powerful research software suite designed to elevate digital pathology workflows through intelligent image analysis, seamless project management, and scalable data storage solutions. Tailored for modern research demands, it integrates AI-driven analytics, 3D visualization, and cloud-based collaboration tools to support fields such as oncology, neuroscience, pharmacology, and toxicology.

Key components of RX Software include QuantCenter for precision image quantification, SlideManager for structured research coordination, SlideCenter for centralized data management, and SlideViewer/WebViewer/iPadViewer for flexible access and collaboration. With additional tools like ScriptQuant for custom image analysis algorithms and SimpleSlideInterface for API-driven integrations, RX Software provides an adaptable, future-ready platform for cutting-edge digital pathology research.

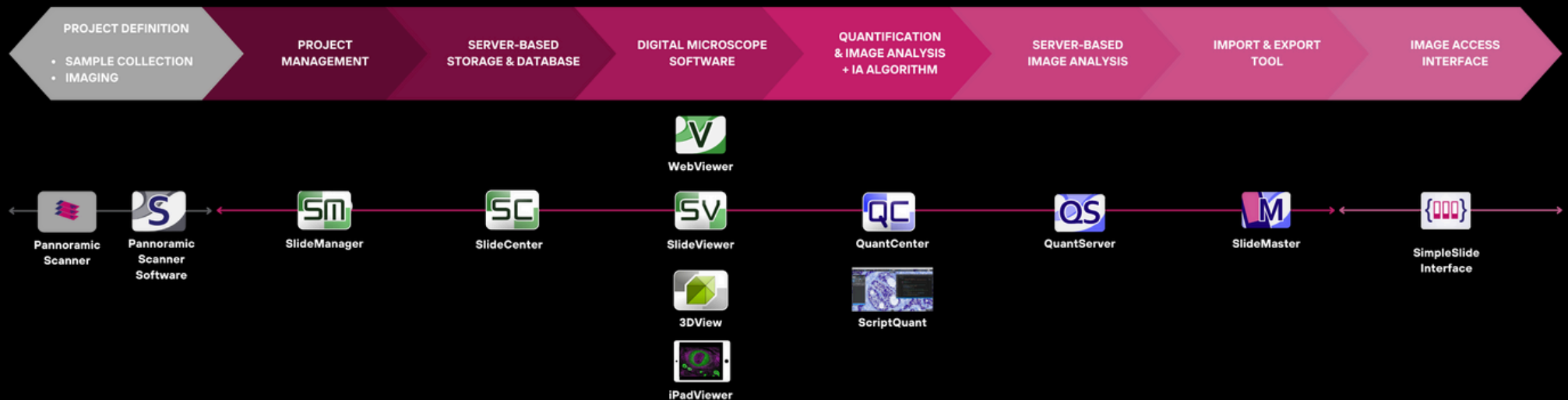

Pannoramic Scanner Software

The Pannoramic Scanner Software is a specialized control and imaging solution designed for the Pannoramic Scanners enabling high-precision digitalization of biological samples using brightfield and/or fluorescence microscopy.

It provides advanced scanning modes, automated workflow management, real-time teleconsultation, and integrated barcode recognition.

With features like extended focus, Z-stack imaging, and FRET mode, it ensures optimal image acquisition for research and educational applications

Key Features

- Enables smooth transition between brightfield and fluorescence imaging modes
- Fully automated scanning process with batch processing capabilities
- Multiple scanning profiles, Z-stack imaging, and extended focus options
- Supports real-time remote access to digitized slides. Enables collaboration between researchers and pathologists from different locations.
- Offers multiple image compression options and file formats (DICOM, non-overlapping MRXS).
- Supports up to 50 fluorescent channels with 9 physical filter positions. Enhances research workflows for multiplex imaging, critical for cancer and molecular pathology.

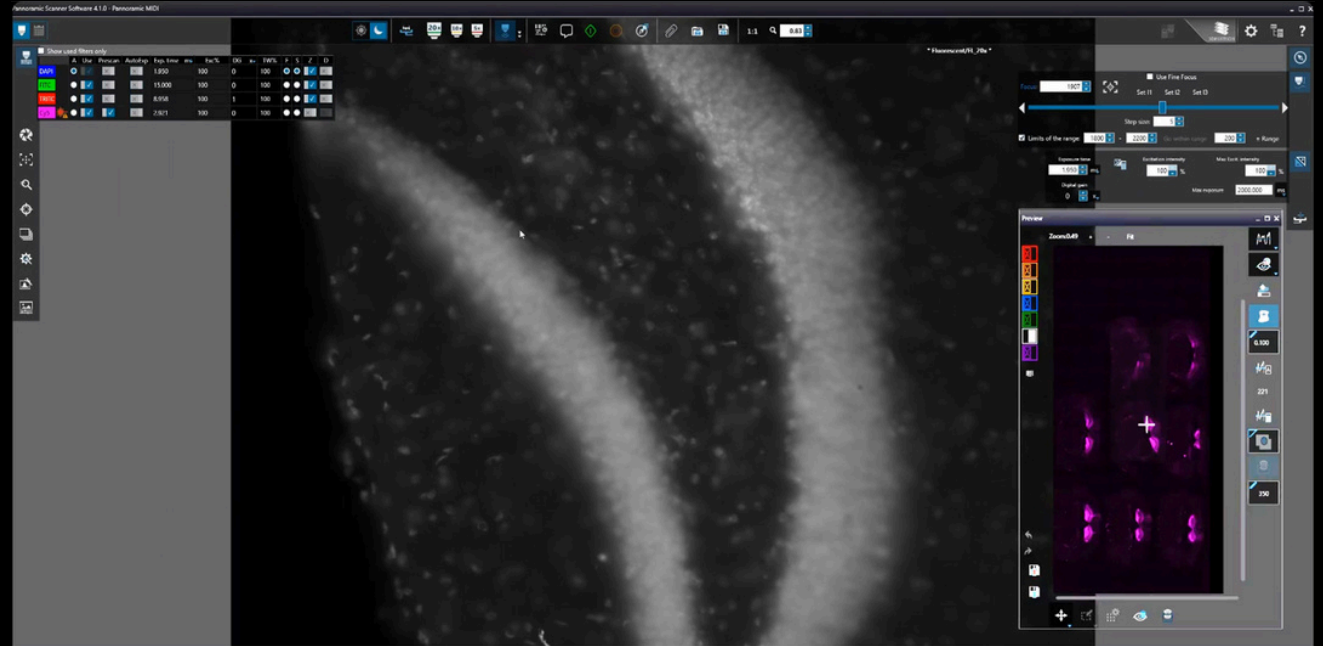

SlideManager

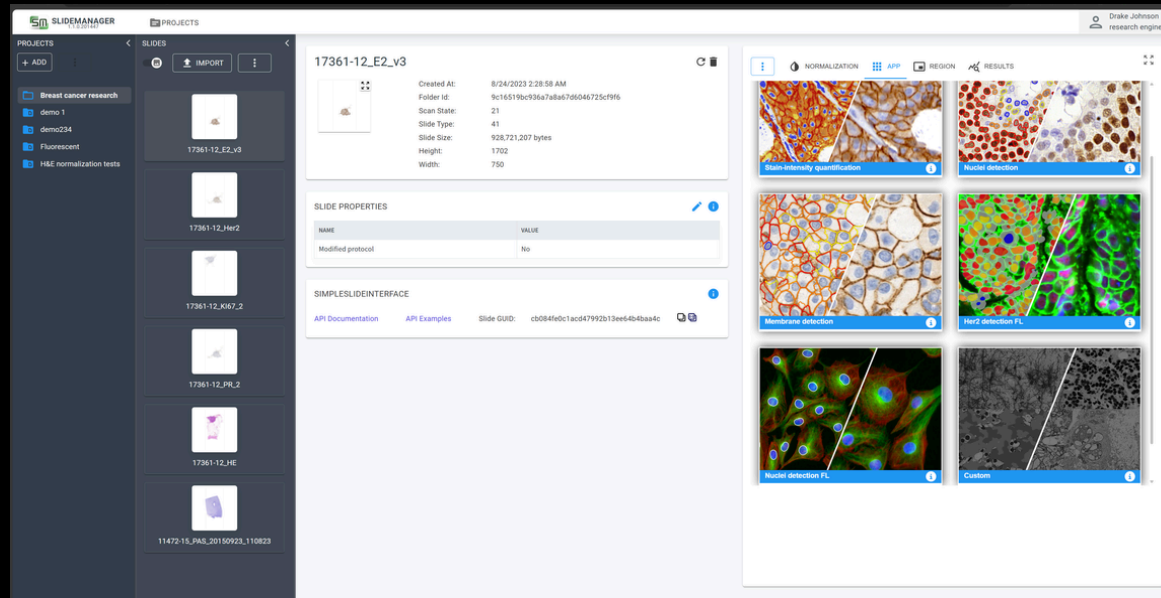

SlideManager is a powerful workflow management software designed to optimize research processes. It simplifies project organization, enhances collaboration, and integrates advanced tools. It equips researchers to manage, analyze, and share data effectively, ensuring impactful results in a streamlined environment.

What sets SlideManager apart is its intuitive design, enabling users to easily organize projects, import and manage slides, and collaborate effortlessly with colleagues. With features like automated background processing, metadata customization, and secure data management, SlideManager adapts to the dynamic needs of researchers, ensuring accuracy and reliability at every step.

By Simplifying tedious tasks, SlideManager allows users to focus on what truly matters – achieving breakthroughs and advancing knowledge. It fosters a sense of control and accomplishment, making research feel more rewarding and less overwhelming.

Key Features

- Intuitive Web-Based Interface
- Advanced User Management and Collaboration
- Flexible Project Organization and Metadata Management
- Seamless SlideCenter Integration
- Slide-Stain Normalization Algorithm
- Integrated QuantServer Tools
- One-Click SlideViewer Access
- Integrated SimpleSlideInterface
- Robust Backup and Restore Features