

A BOOK OF CHESS PUZZLES

selected from the Lichess puzzle database

rating $\approx 1500 \text{ elo} \pm 40$

360 puzzles across 18 chapters

A selection drawn from the Lichess puzzle database. Each chapter gathers puzzles sharing a single theme, so that the reader may study one idea at a time.

CONTENTS

1	Back-Rank Mate	1
2	Smothered Mate	22
3	The Arabian Mate	43
4	Anastasia's Mate	64
5	The Hook Mate	85
6	The Dovetail Mate	106
7	Boden's Mate	127
8	Double Bishop Mate	148
9	The Fork	169
10	The Pin	190
11	The Skewer	211
12	Discovered Attack	232

CONTENTS

13	Deflection	253
14	Sacrifice	274
15	The X-Ray Attack	295
16	Zugzwang	316
17	Promotion	337
18	Double Check	358
	Solutions	379

CONTENTS

BACK-RANK MATE

A rook or queen crashes through on the opponent's home rank while the king's own pawns form the roof. A single luft can save it — or be missed.

BACK-RANK MATE

NO. 1

BLACK TO MOVE, MATE IN TWO

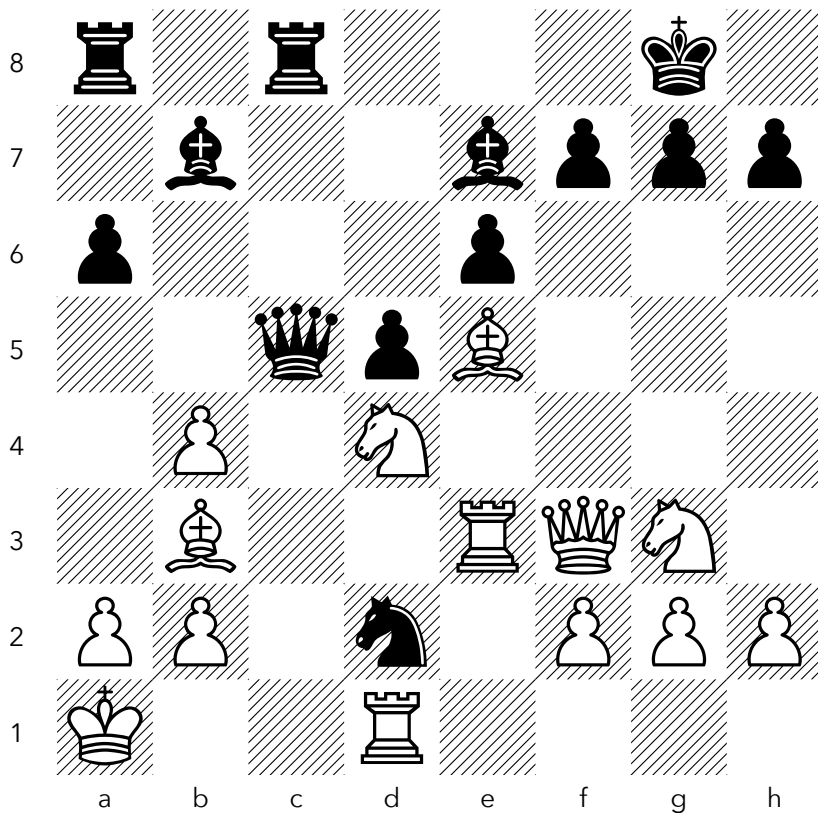

andreic555 (1685) – FigDanz (1719) · Rapid 10+0

BACK-RANK MATE

NO. 2

BLACK TO MOVE, MATE IN TWO

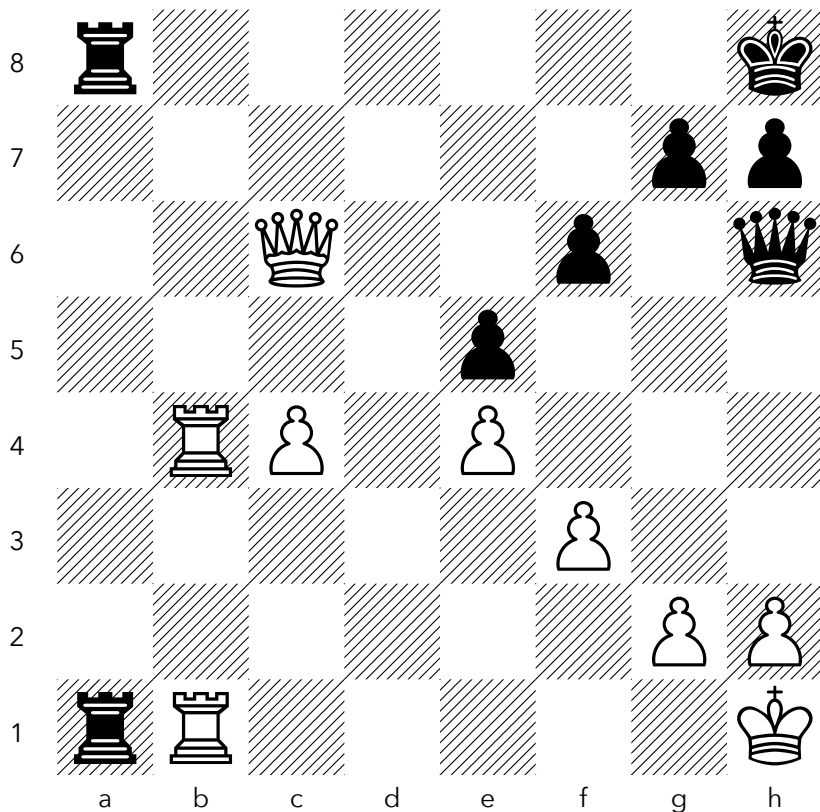

hansmatko1 (1693) – Oscaram1789 (1737) · Rapid 20+0

NO. 3

WHITE TO MOVE, MATE IN ONE

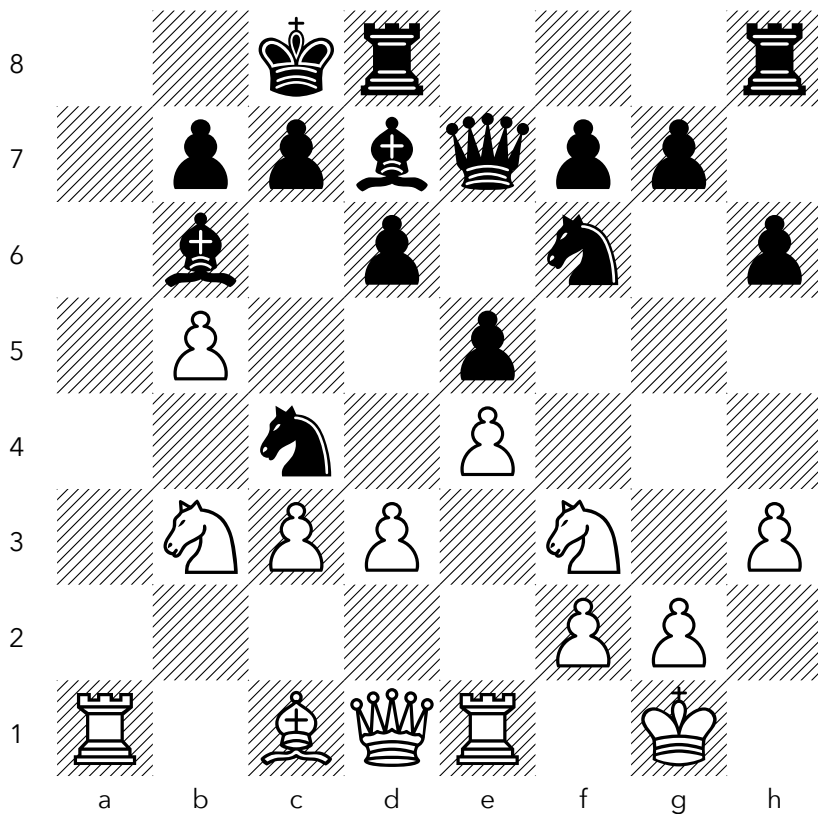

Esteclopes (1657) – Ibrahemhosny17 (1740) · Rapid 10+5

BACK-RANK MATE

NO. 4

BLACK TO MOVE, MATE IN TWO

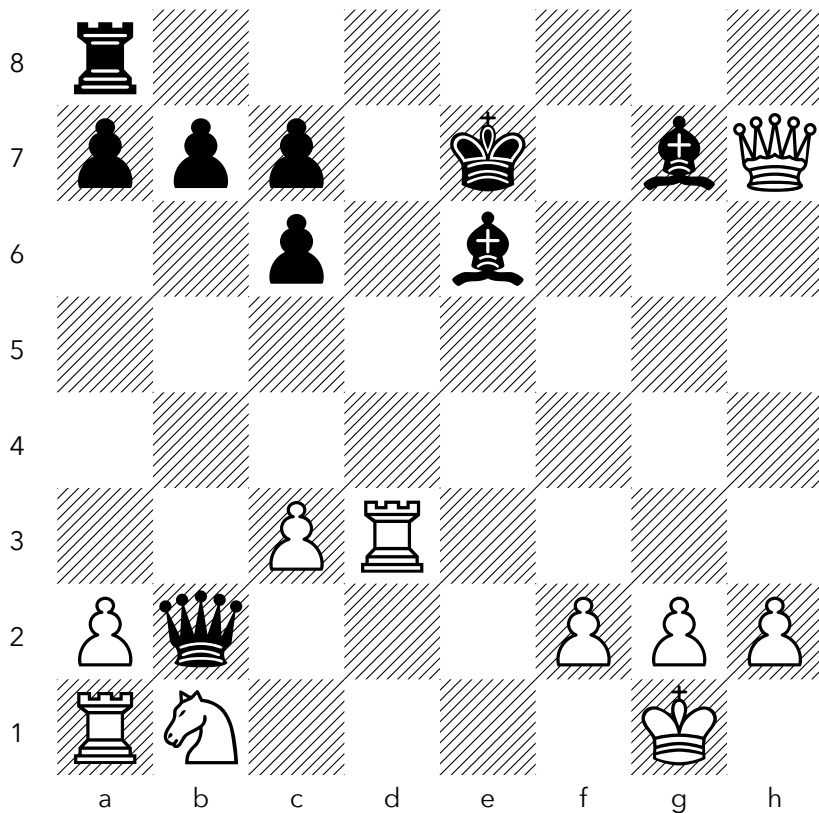

Maroff (2113) – Giorgio_Panucci (2080) · Blitz 3+2

BACK-RANK MATE

NO. 5

BLACK TO MOVE, MATE IN THREE

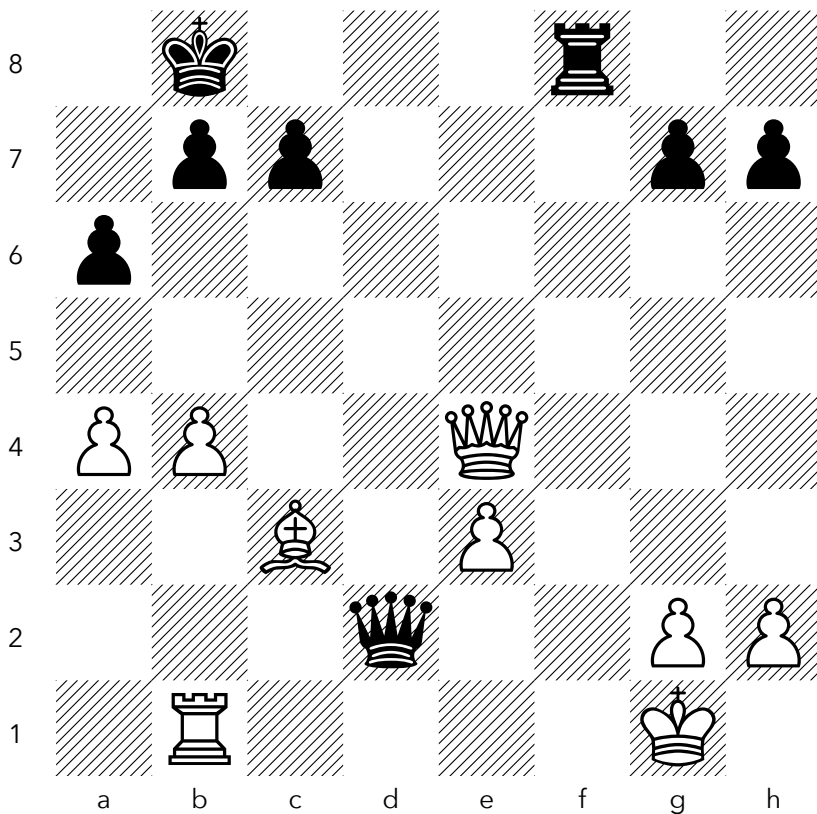

vladimir_o13 (1515) – shuvamgupta97 (1515) · Blitz 3+2

BACK-RANK MATE

NO. 6

WHITE TO MOVE, MATE IN TWO

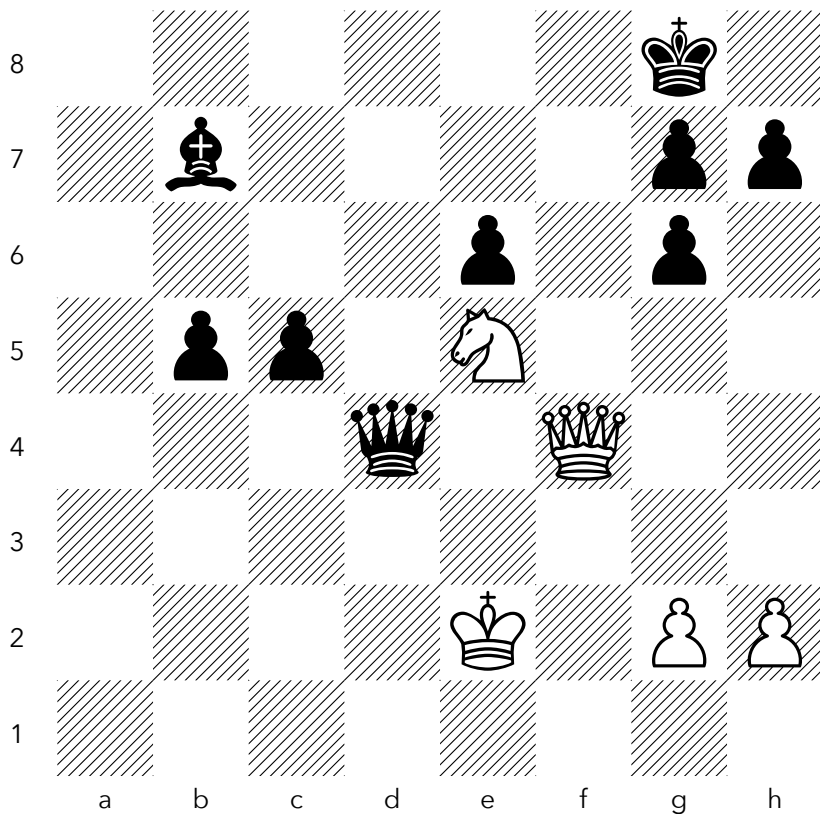

Abject_Pawn (1947) – ajfirecracker (1874) · Rapid 10+0

BACK-RANK MATE

NO. 7

BLACK TO MOVE, MATE IN THREE

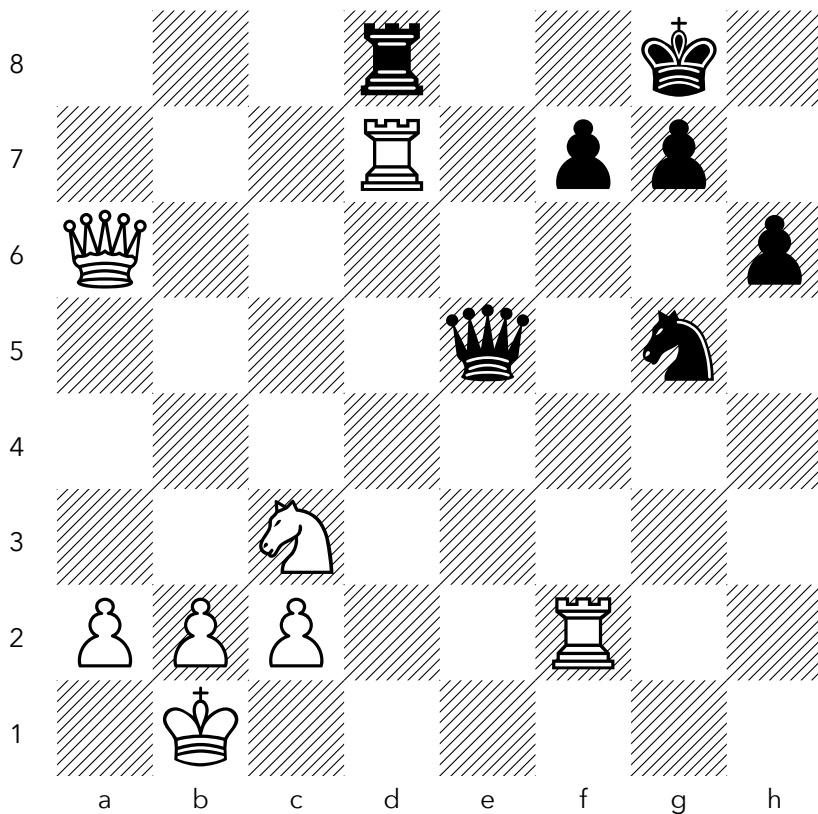

danielwoking1 (1905) – GhostyNoob (1539) · Blitz 5+0

BACK-RANK MATE

NO. 8

WHITE TO MOVE, MATE IN THREE

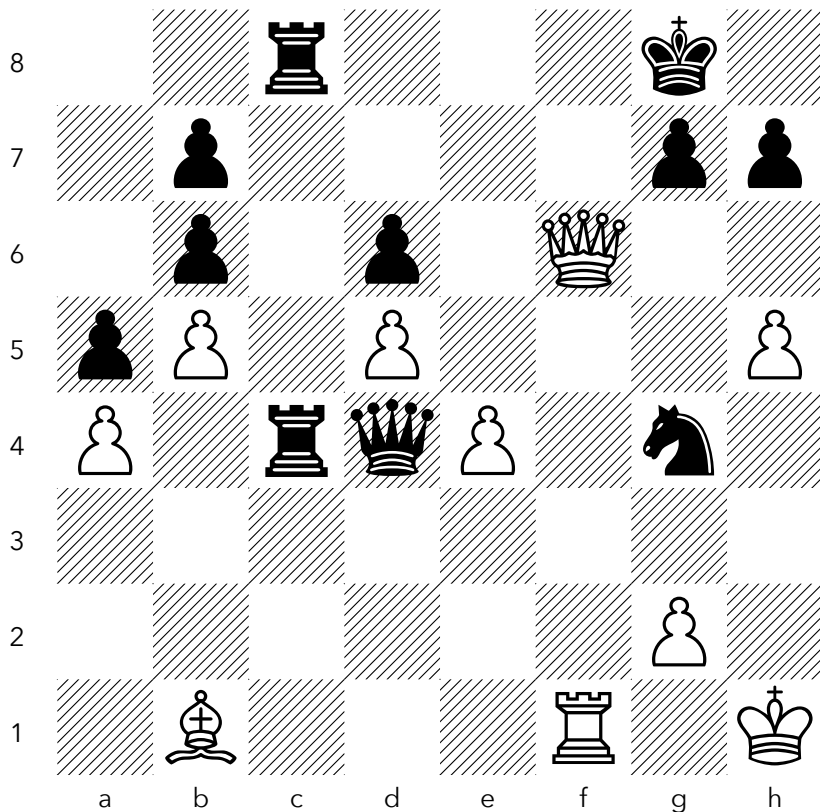

kwasiK (2018) – MagoAsgerovpro14 (1930) · Blitz 3+0

BACK-RANK MATE

NO. 9

BLACK TO MOVE, MATE IN THREE

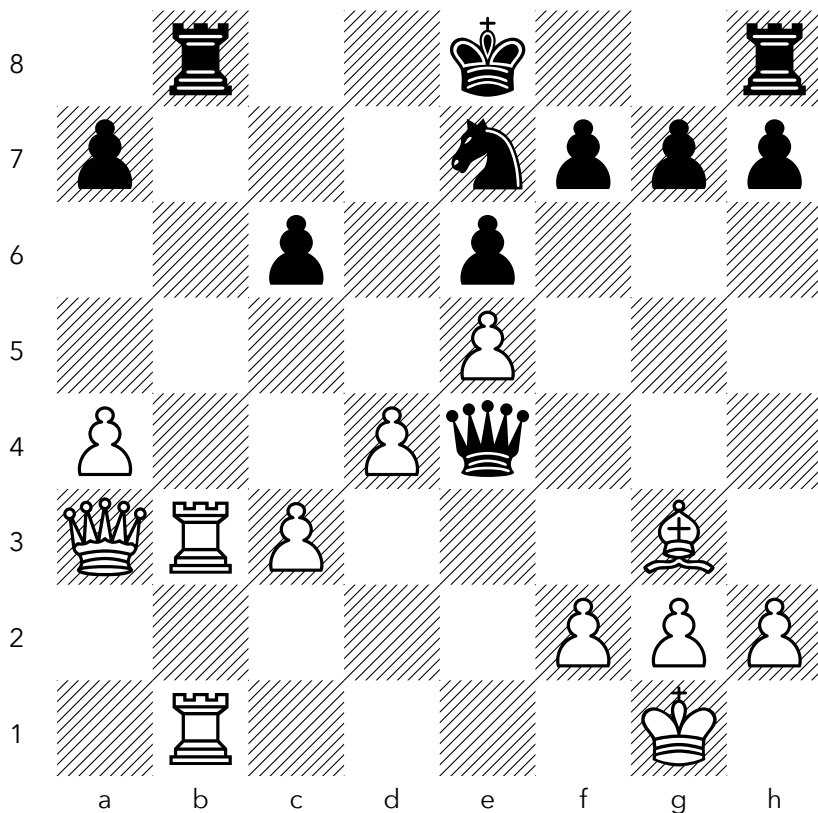

N7Swordmaster (2005) – Mustafa1959 (1997) · Rapid 10+0

BACK-RANK MATE

NO. 10

WHITE TO MOVE, MATE IN TWO

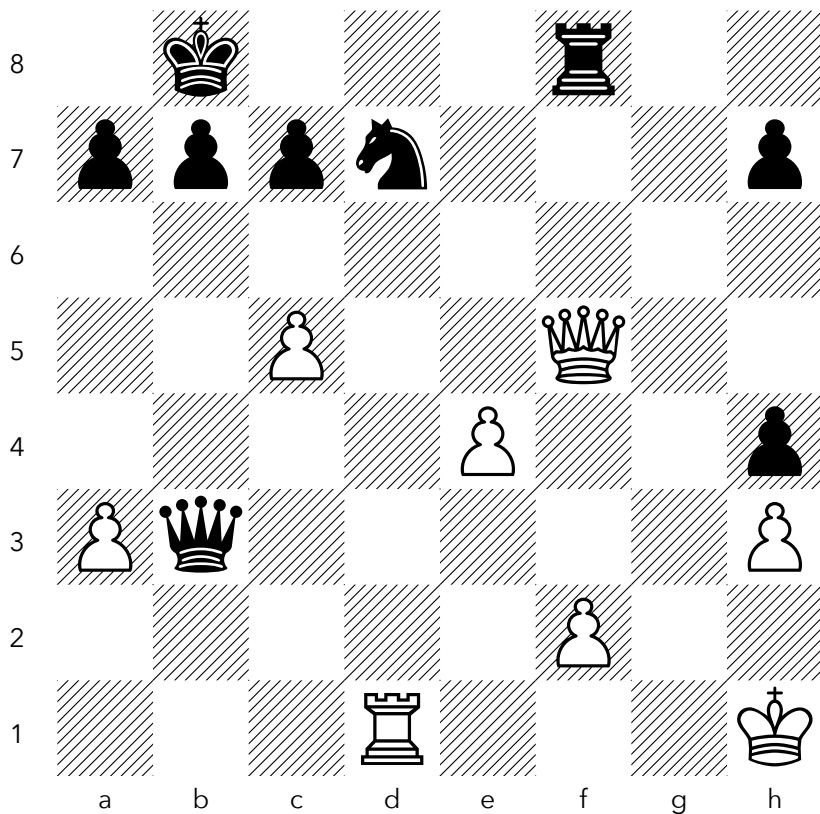

emregulderen (1898) – Dbtonye (1865) · Rapid 10+0

BACK-RANK MATE

NO. 11

WHITE TO MOVE, MATE IN TWO

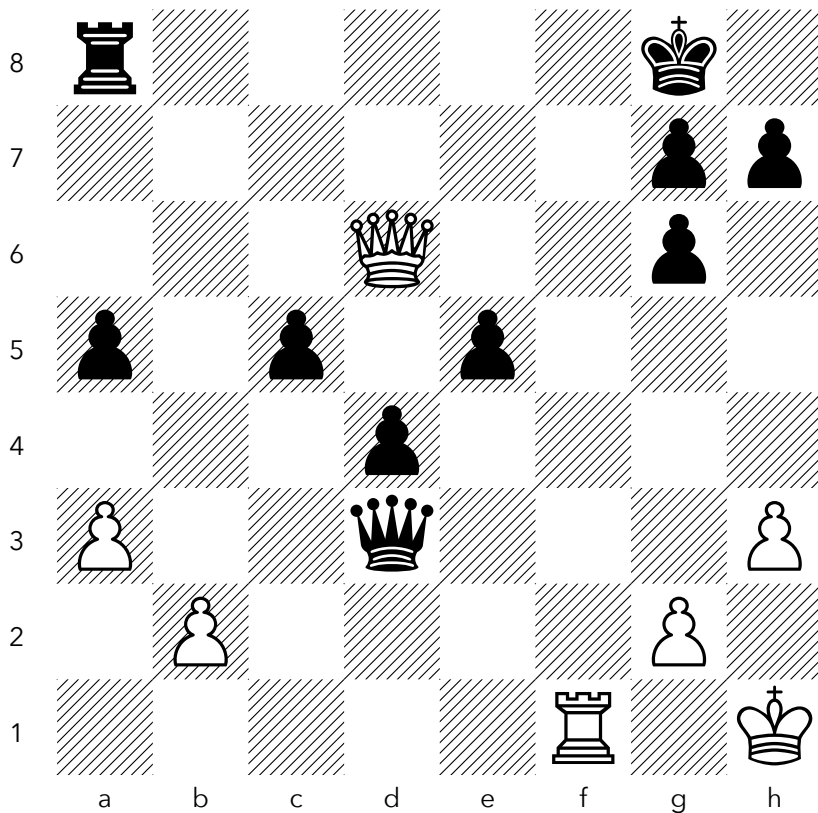

jhehrun (1760) – casalarga97 (1806) · Rapid 10+0

BACK-RANK MATE

NO. 12

BLACK TO MOVE, MATE IN THREE

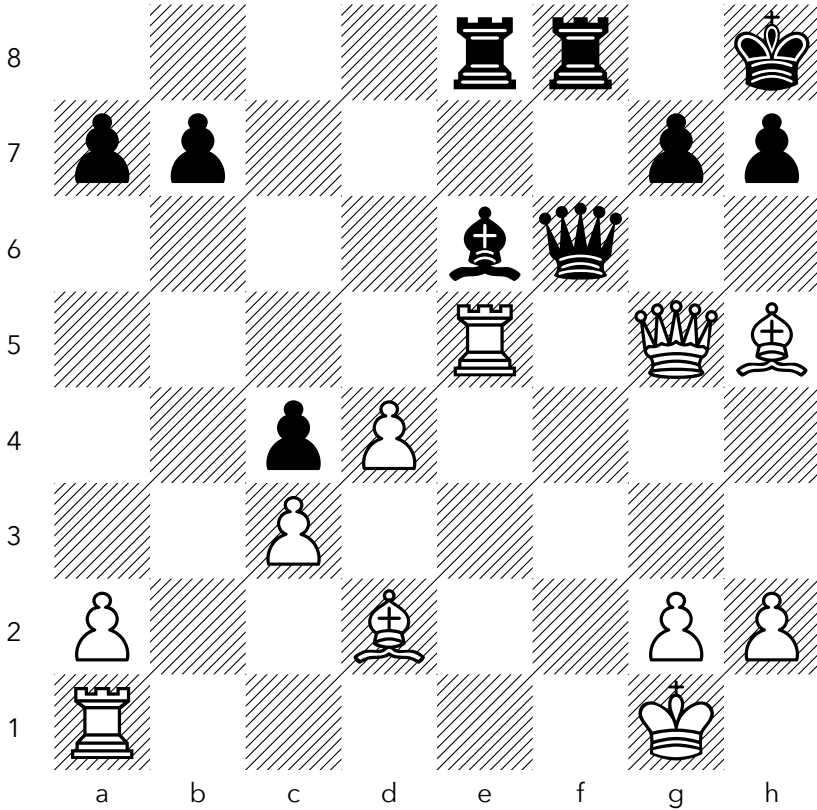

sak1804 (1691) – kunalinamdar (1750) · Rapid 10+0

NO. 13

BLACK TO MOVE, MATE IN THREE

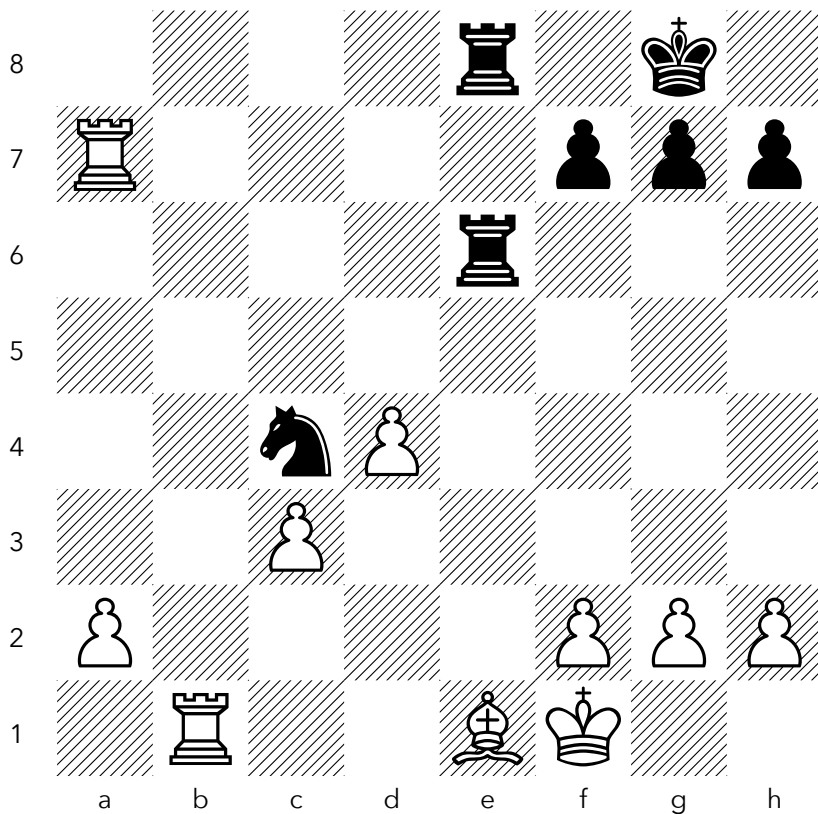

Ginao (2097) – Petrop42 (2010) · Bullet 2+1

BACK-RANK MATE

NO. 14

WHITE TO MOVE, MATE IN THREE

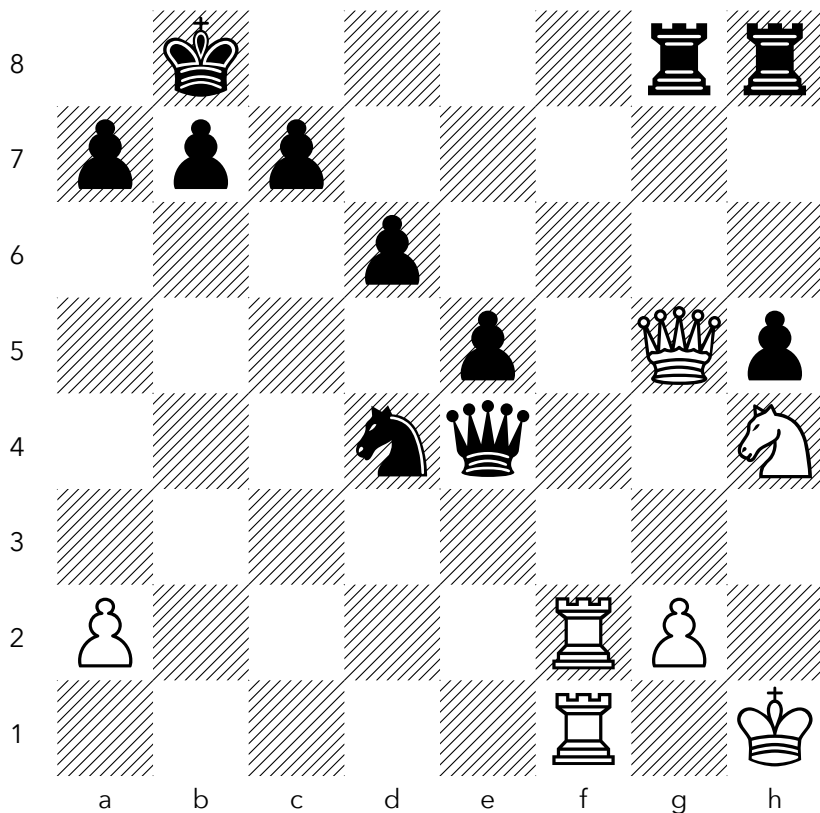

hektor2017 (1602) – ismaelstat (1583) · Blitz 5+0

BACK-RANK MATE

NO. 15

BLACK TO MOVE, MATE IN FOUR

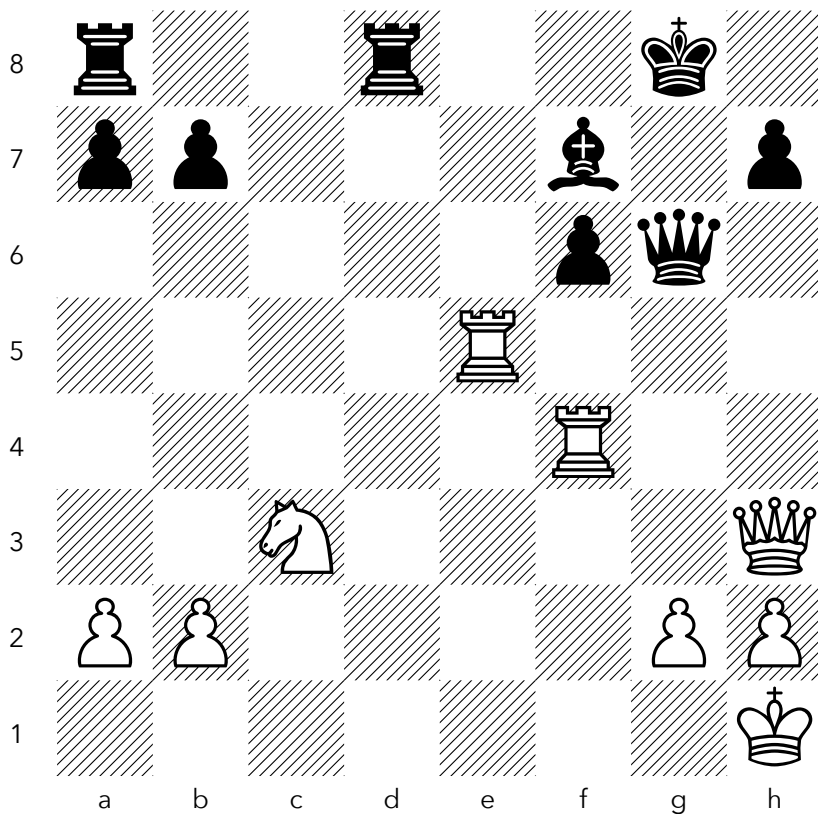

Chess-E-James (1551) – dukono (1715) · Blitz 3+5

BACK-RANK MATE

NO. 16

WHITE TO MOVE, MATE IN THREE

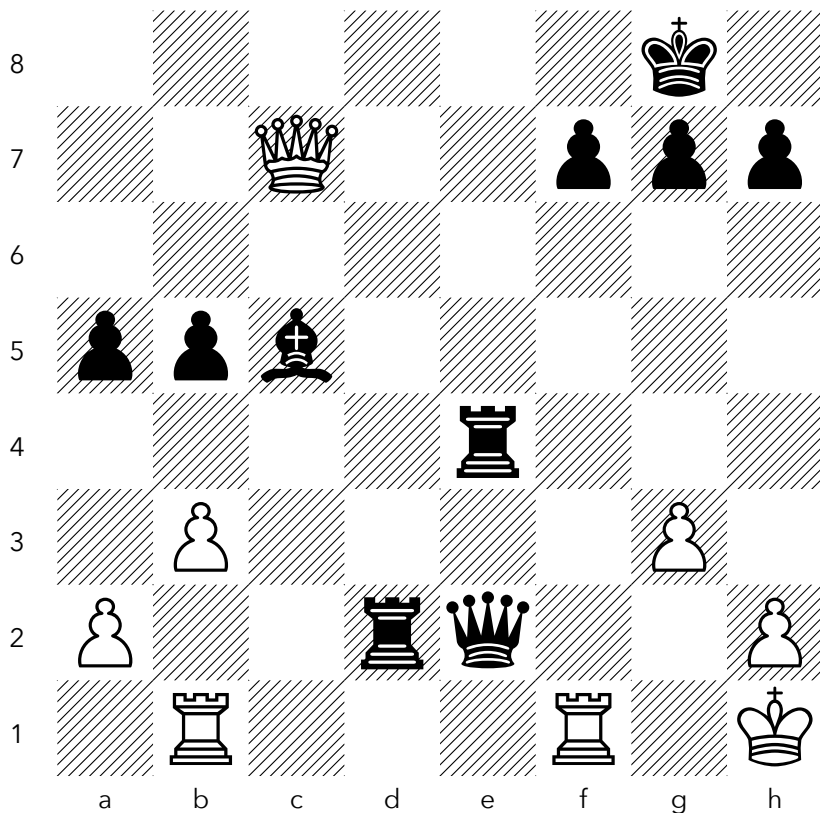

tiger101010 (1917) – Labistoo1 (1979) · Rapid 10+0

BACK-RANK MATE

NO. 17

BLACK TO MOVE, MATE IN THREE

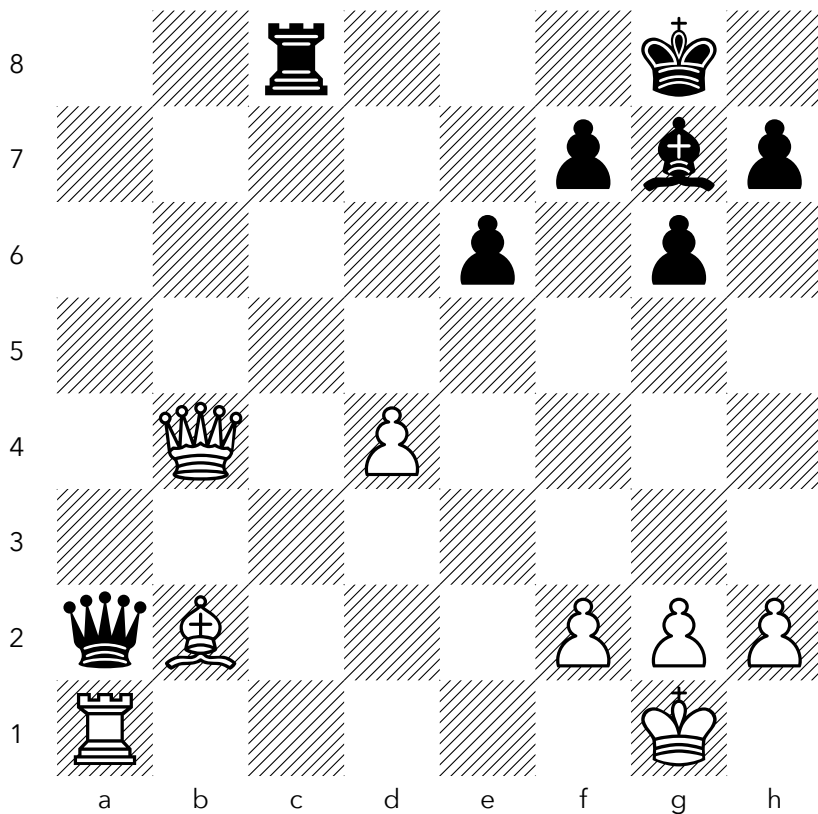

FluFluWakaPeePee (1586) – LeofricM (1572) · Bullet 2+1

BACK-RANK MATE

NO. 18

WHITE TO MOVE, MATE IN TWO

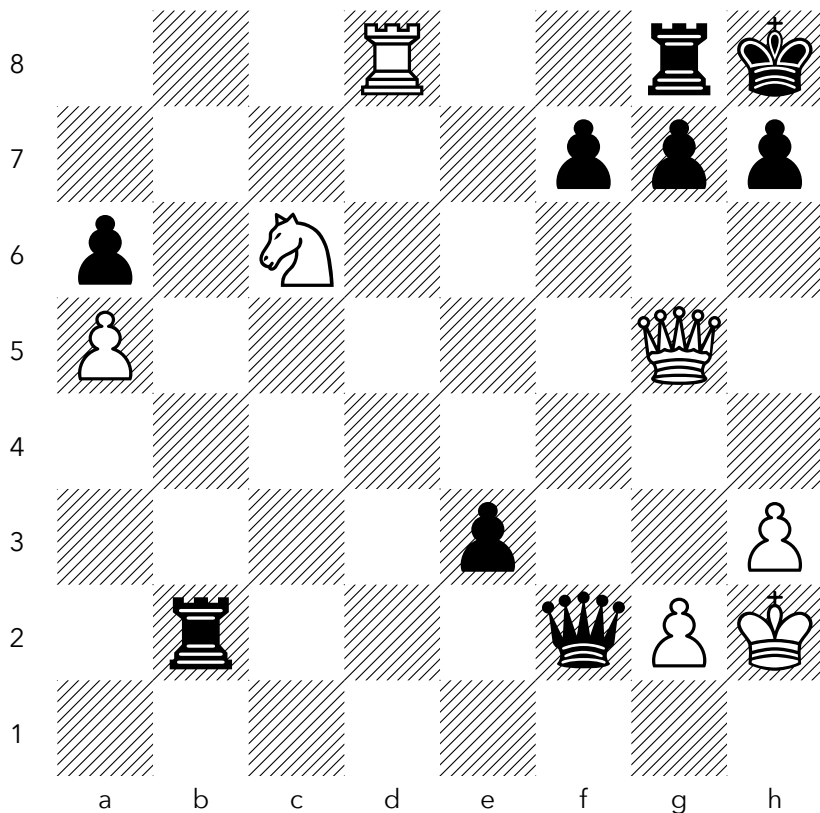

Nasir79681 (1722) – pawn_in_a_box (1748) · Rapid 10+5

NO. 19

BLACK TO MOVE, MATE IN THREE

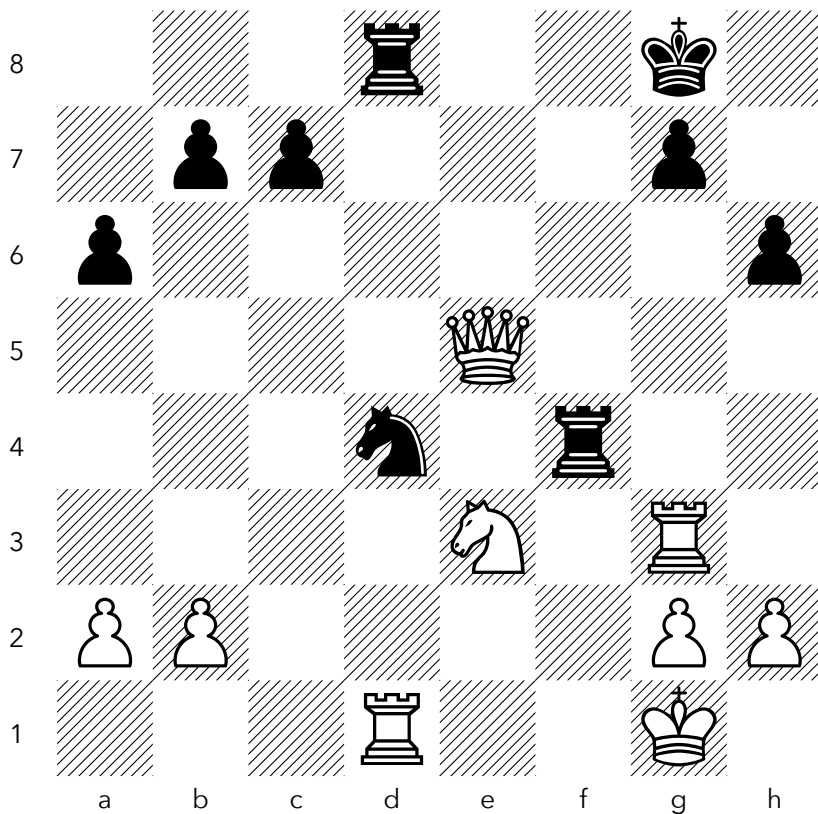

Pechenikin1974 (1607) – Arnoldpanan1 (1536) · Blitz 3+2

BACK-RANK MATE

NO. 20

WHITE TO MOVE, MATE IN THREE

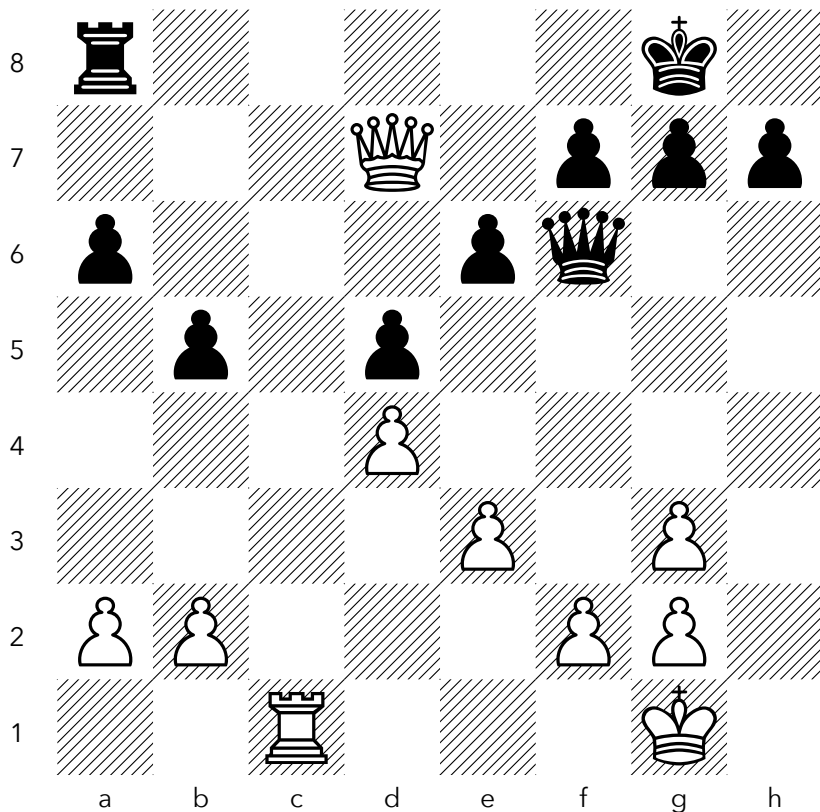

skorpon (1800) – romannosejob (1788) · Bullet 2+1

SMOTHERED MATE

*A knight delivers the final blow to a king suffocated by its own pieces.
The pattern is older than the printing press.*

SMOTHERED MATE

NO. 21

BLACK TO MOVE, MATE IN THREE

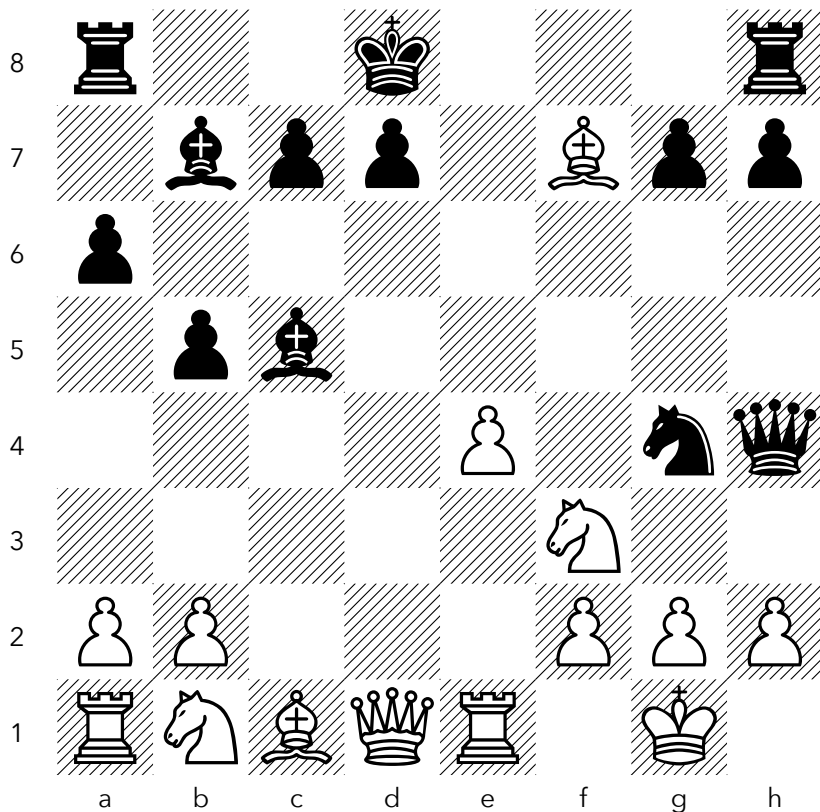

elpractico (1989) – *enamorado* (1960) · Rapid 15+0

SMOTHERED MATE

NO. 22

WHITE TO MOVE, MATE IN ONE

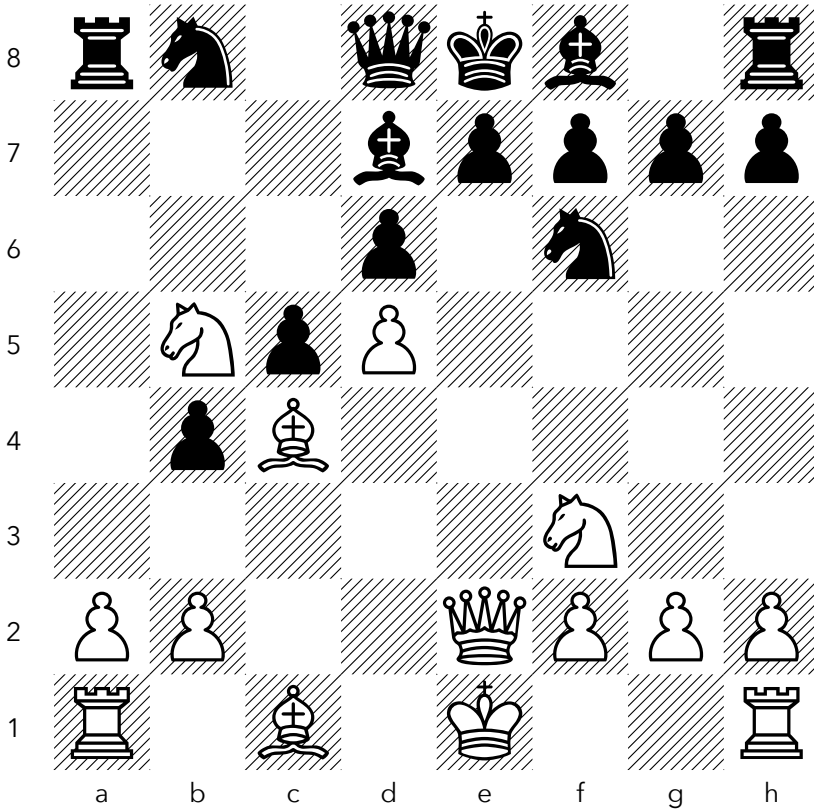

jorikoen (2207) – Dr_Thomas_Tal (2281) · Blitz 3+0

SMOTHERED MATE

NO. 23

BLACK TO MOVE, MATE IN ONE

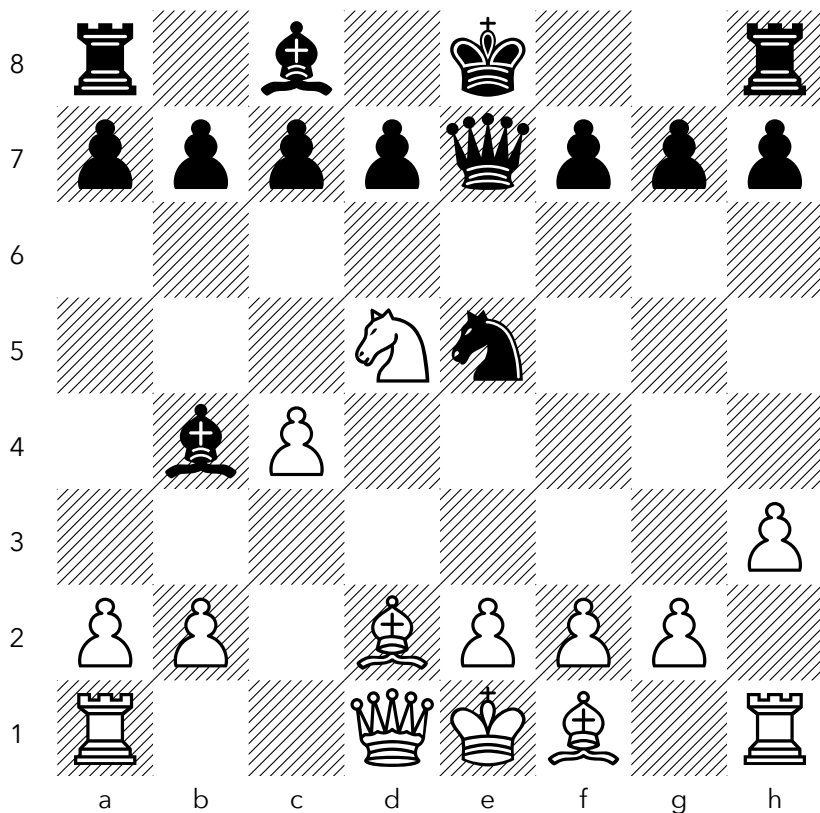

drmutaza (1763) – fyssar (1723) · Blitz 3+0

SMOTHERED MATE

NO. 24

BLACK TO MOVE, MATE IN TWO

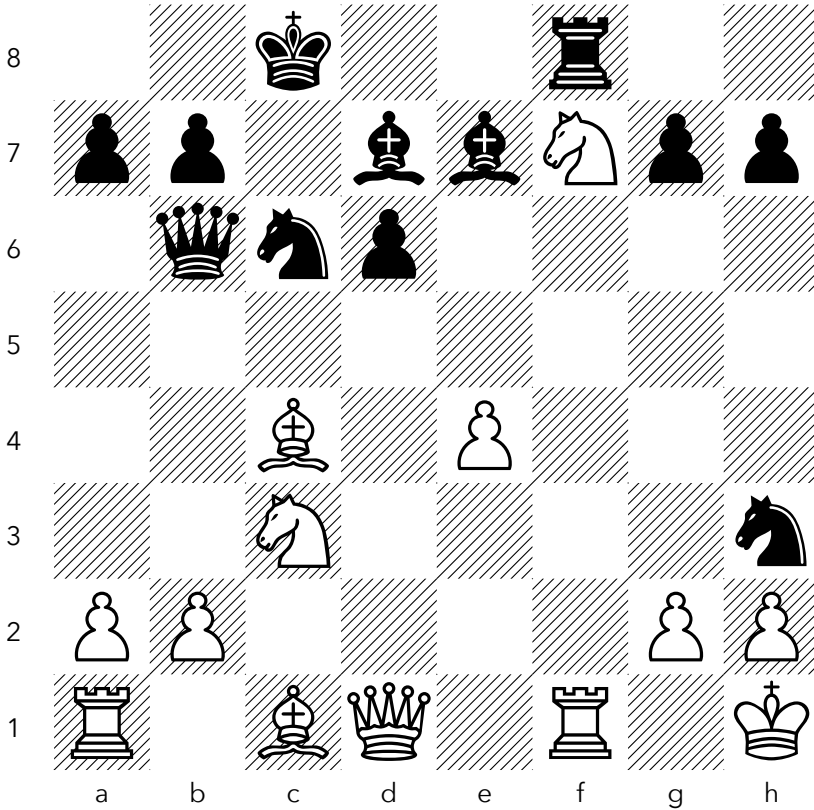

XanderKnightoo (1636) – nropbandnh (1669) · Blitz 3+2

SMOTHERED MATE

NO. 25

WHITE TO MOVE, MATE IN TWO

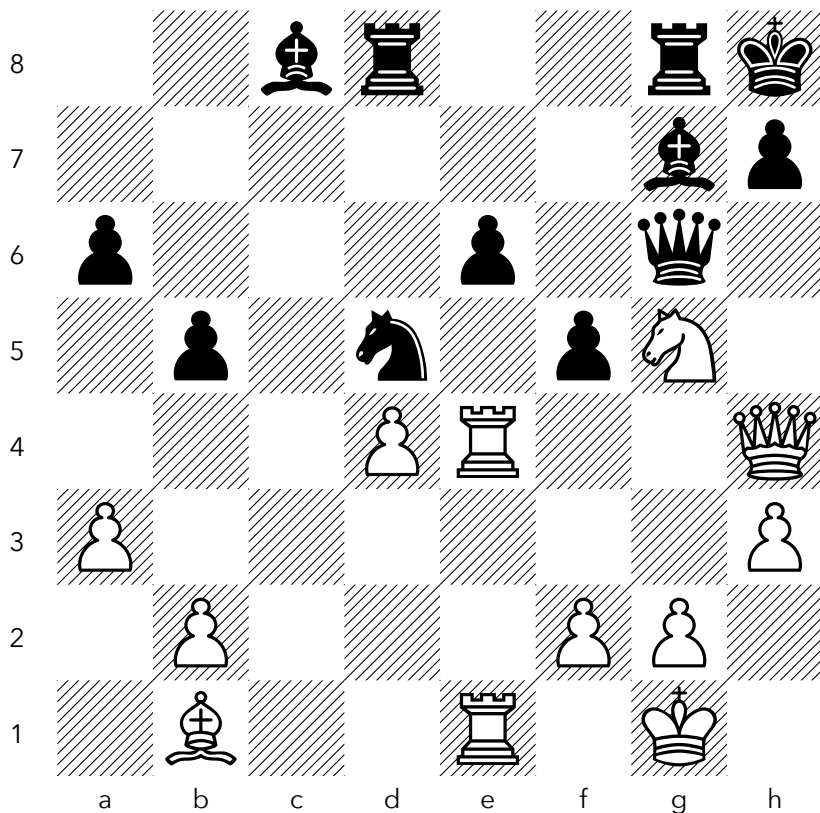

GasparNorton (2120) – fuidhrohir (2128) · Blitz 3+0

SMOTHERED MATE

NO. 26

BLACK TO MOVE, MATE IN THREE

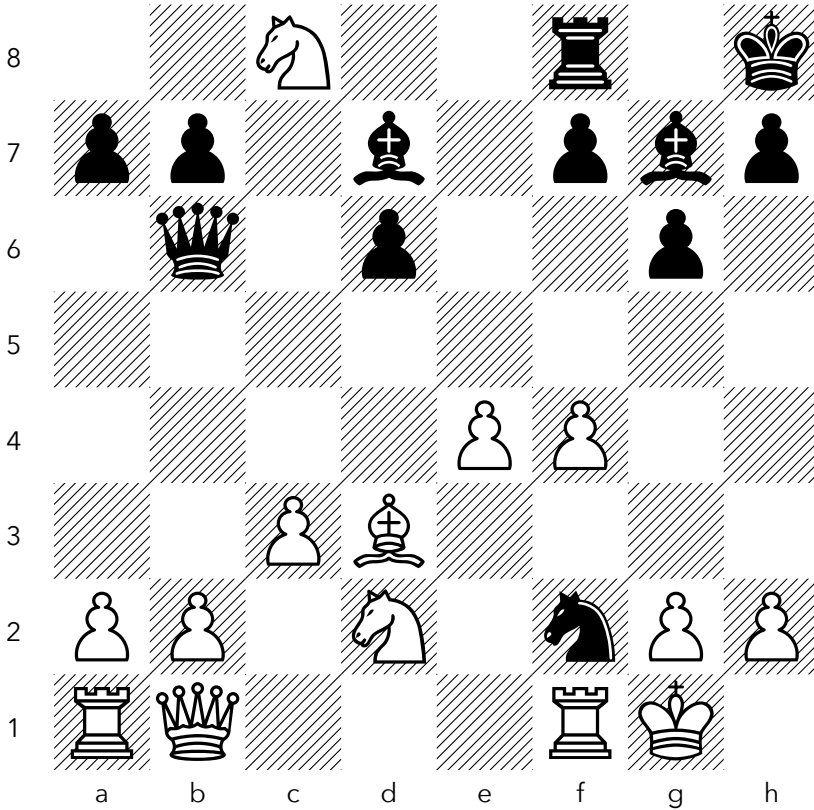

PabloMagana (1811) – italothe (1893) · Blitz 3+2

SMOTHERED MATE

NO. 27

WHITE TO MOVE, MATE IN TWO

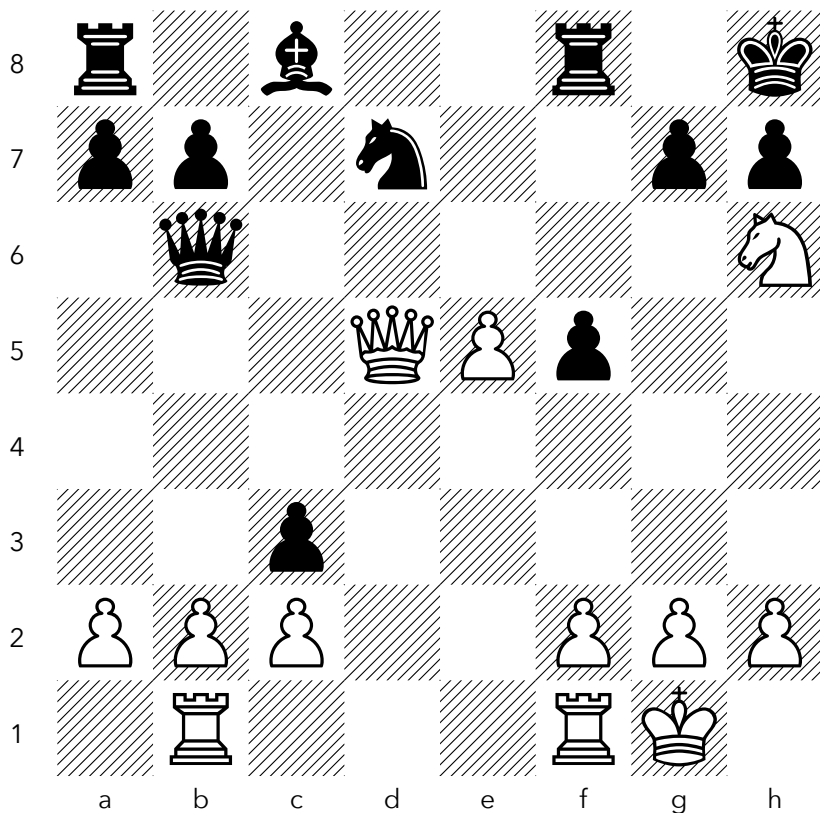

colonizzer (1695) – trivikramn (1716) · Rapid 10+5

SMOTHERED MATE

NO. 28

WHITE TO MOVE, MATE IN ONE

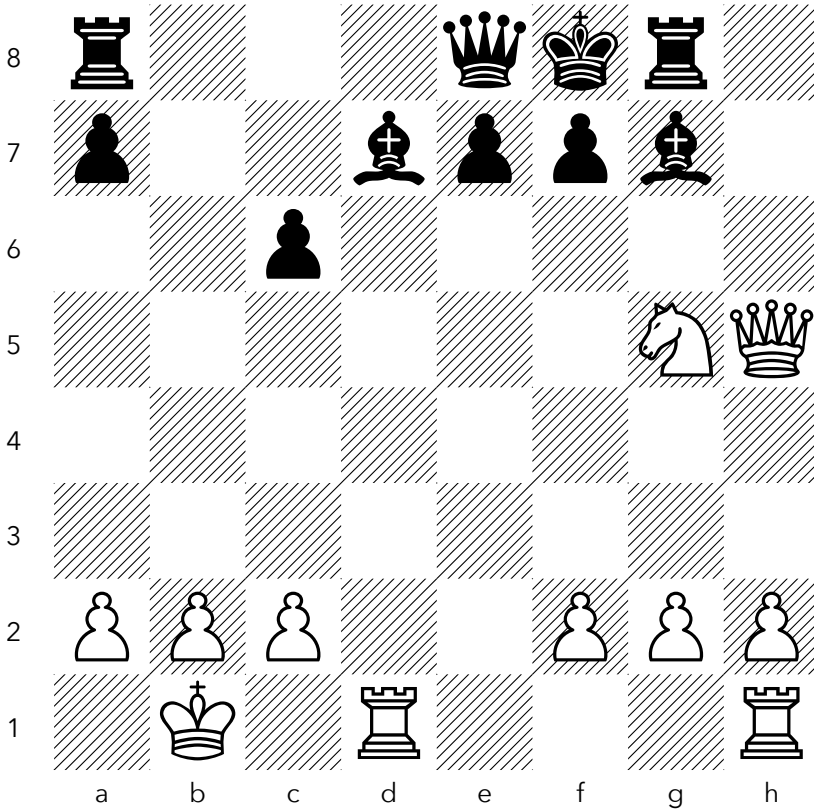

jul7184 (2229) – andyKun17 (2240) · Blitz 3+0

SMOTHERED MATE

NO. 29

WHITE TO MOVE, MATE IN TWO

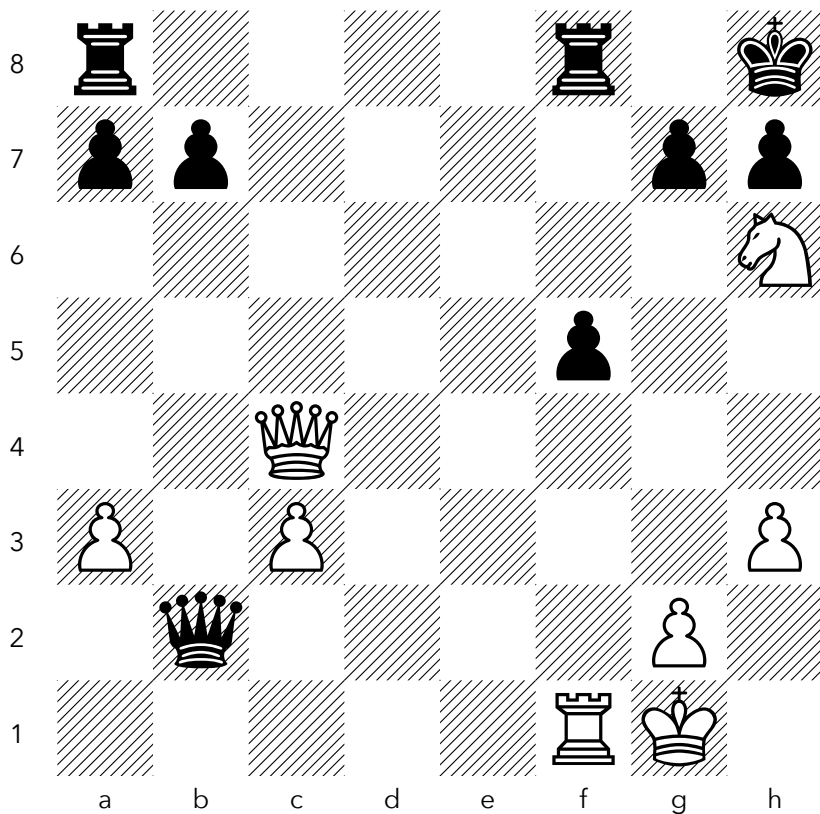

jab12 (1684) – NovikovChess (1669) · Blitz 3+0

SMOTHERED MATE

NO. 30

BLACK TO MOVE, MATE IN TWO

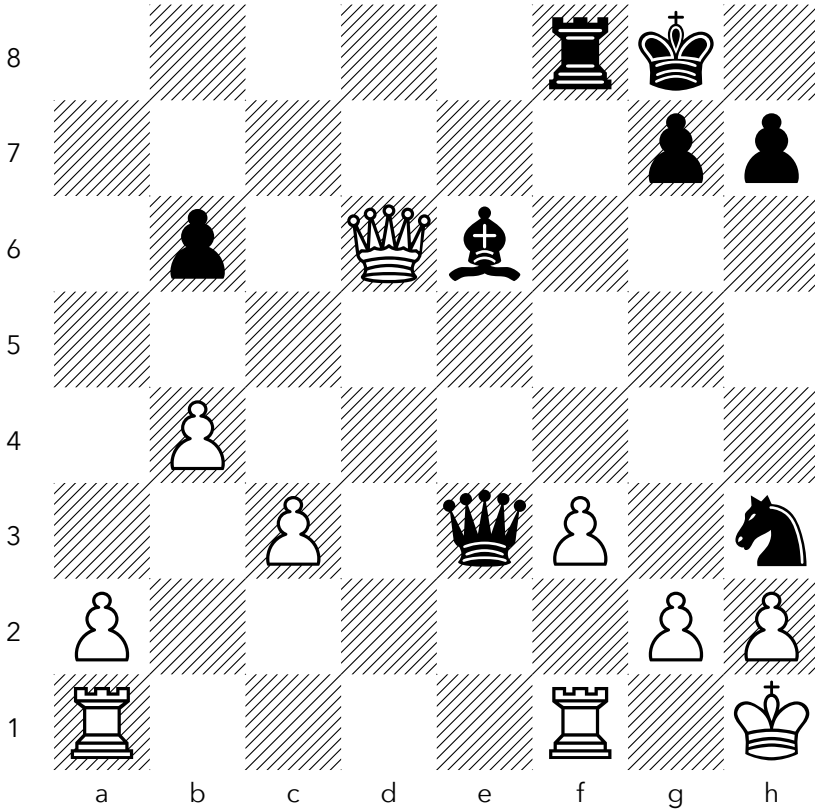

mohammadalaloush3 (1886) – Syamoo (1814) · Rapid 20+0

NO. 31

WHITE TO MOVE, MATE IN TWO

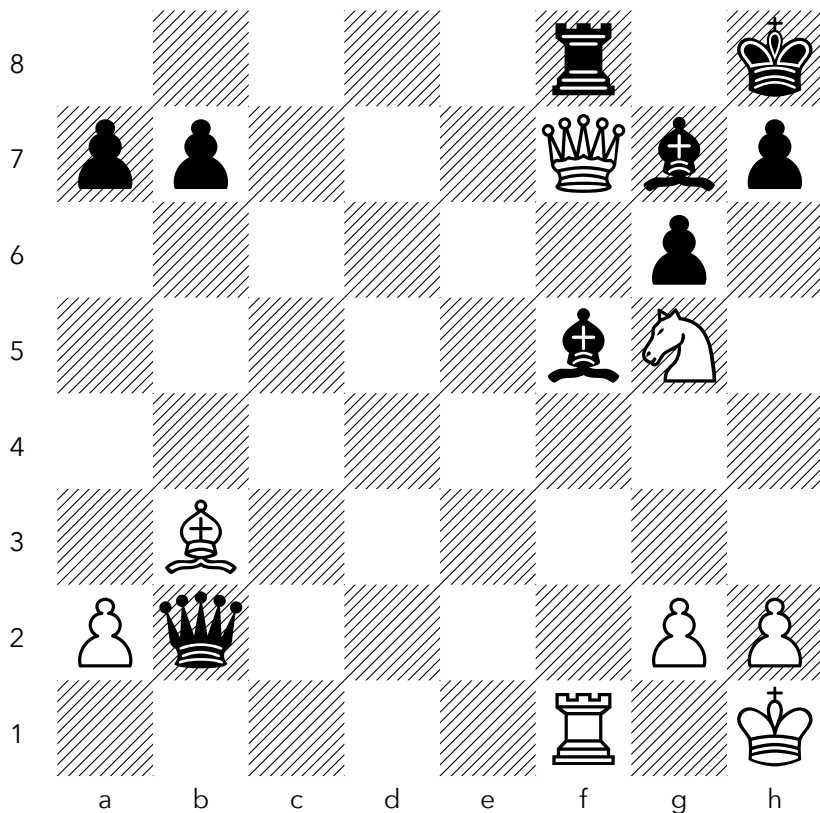

abeleureka (2092) – budakbarubelajar (2120) · Blitz 3+0

SMOTHERED MATE

NO. 32

BLACK TO MOVE, MATE IN ONE

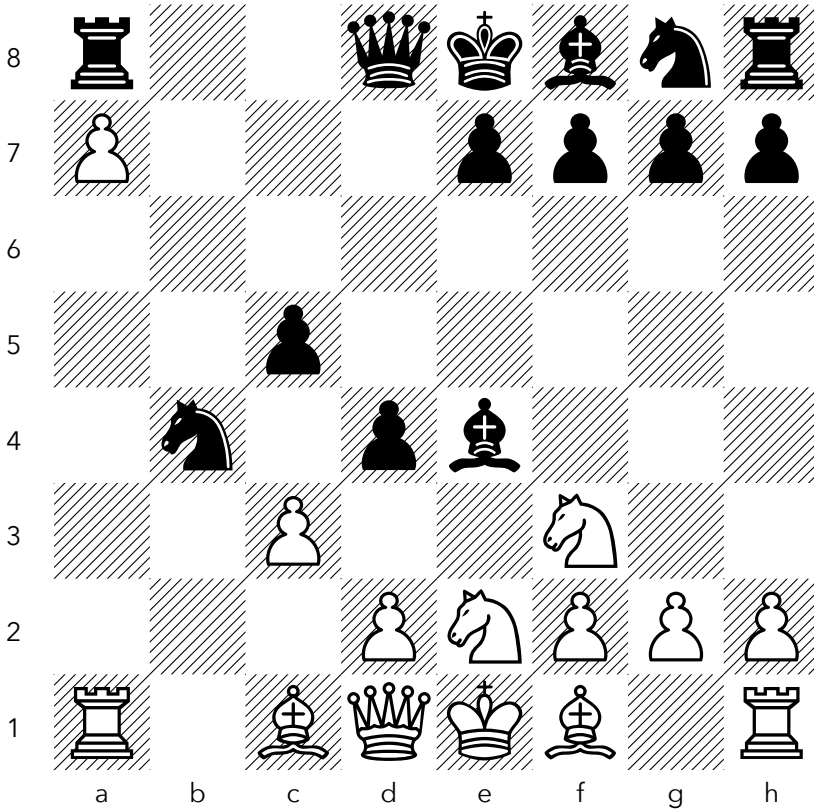

GetDethroned (1662) – peteraravin (1633) · Blitz 3+2

SMOTHERED MATE

NO. 33

BLACK TO MOVE, MATE IN TWO

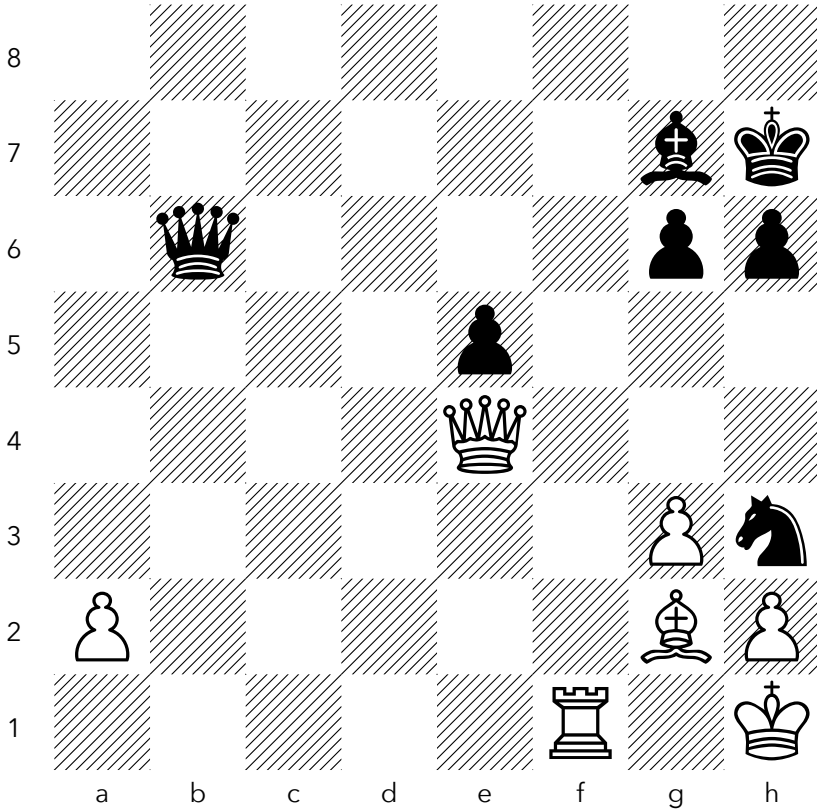

Bang_broooy (2502) – sergeikim2003 (2558) · Blitz 3+0

NO. 34

WHITE TO MOVE, MATE IN TWO

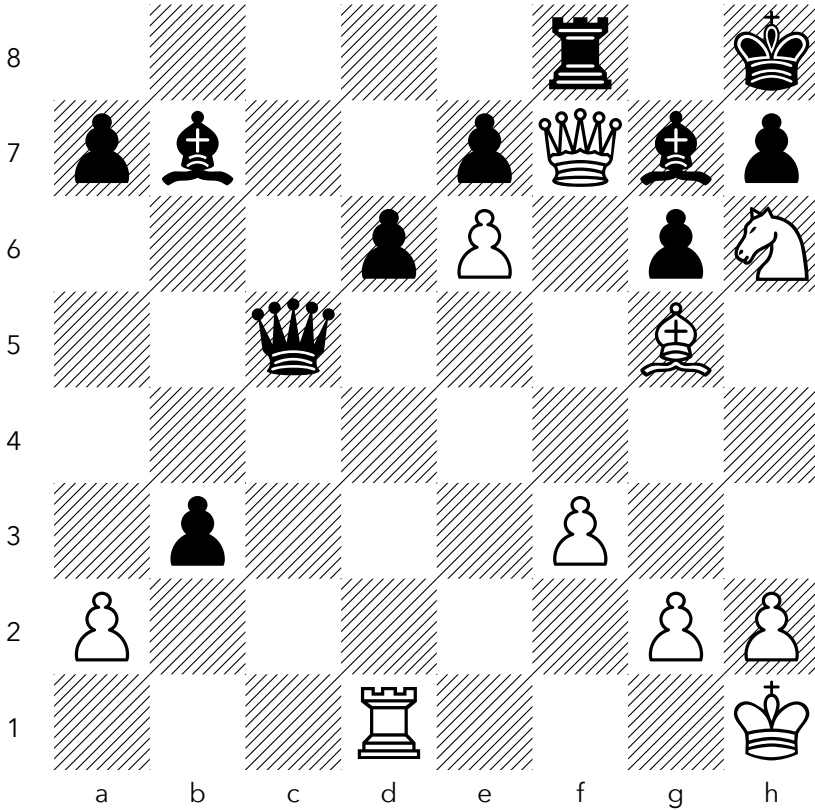

marjani3900 (2138) – albaraka54 (1932) · Blitz 5+0

SMOTHERED MATE

NO. 35

WHITE TO MOVE, MATE IN TWO

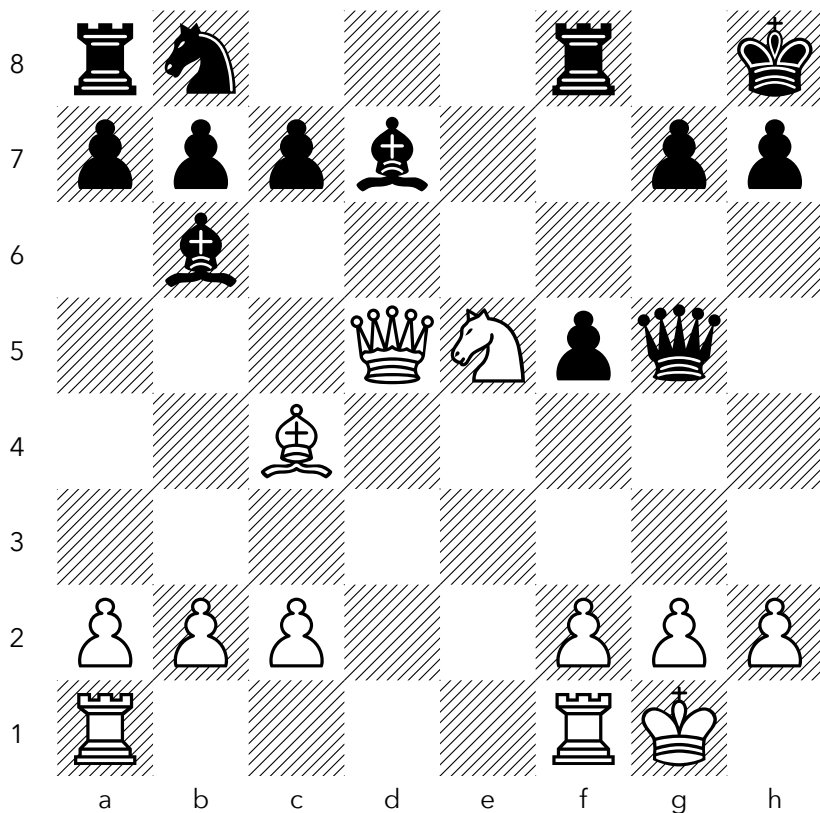

jameslasker (1800) – miguelhopkins (1936) · Rapid 10+0

SMOTHERED MATE

NO. 36

BLACK TO MOVE, MATE IN THREE

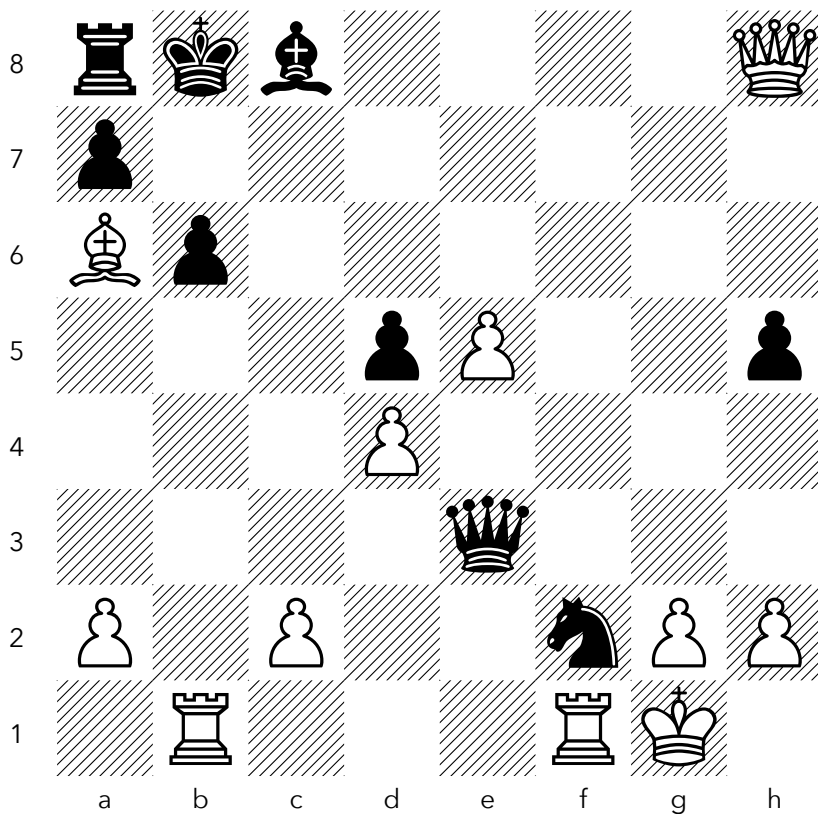

LioPamare (1546) – pedromiller (1546) · Blitz 3+2

SMOTHERED MATE

NO. 37

WHITE TO MOVE, MATE IN ONE

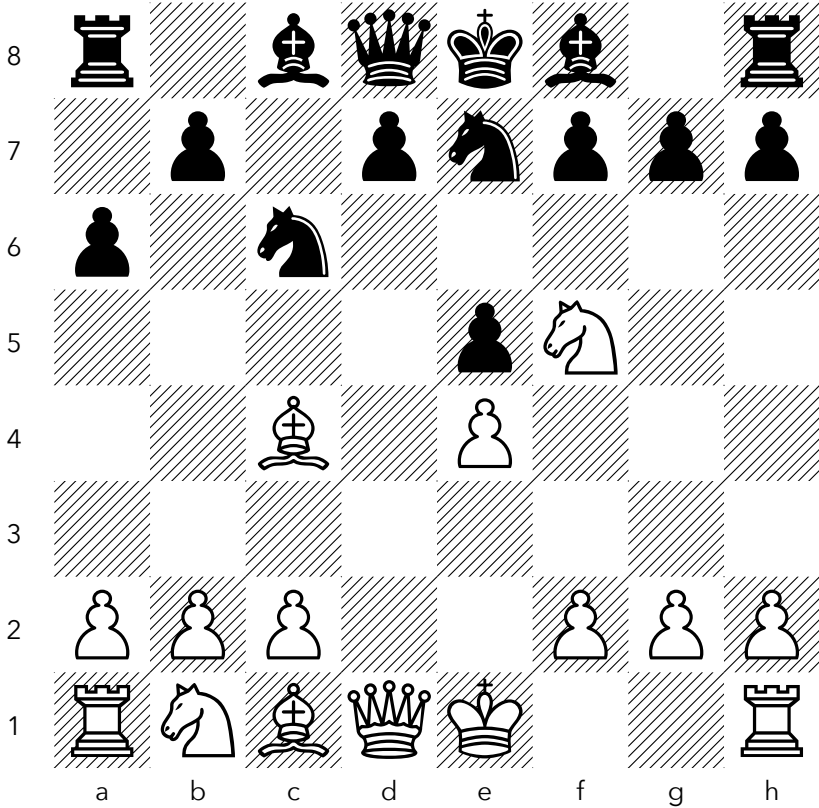

fabrizziox (1575) – ditobizzorro (1586) · Bullet 2+1

SMOTHERED MATE

NO. 38

BLACK TO MOVE, MATE IN ONE

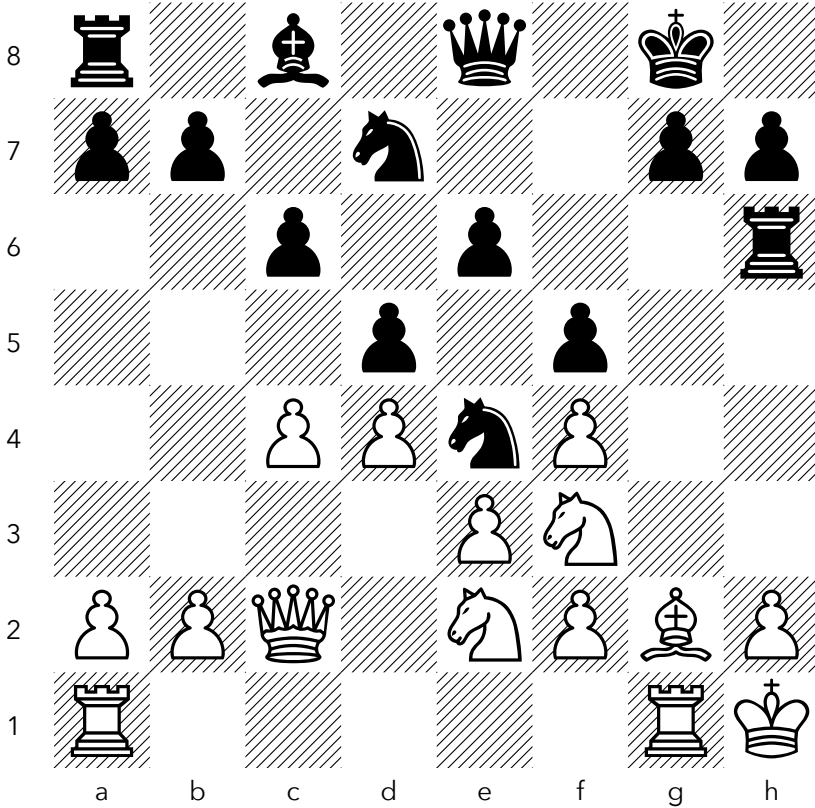

jheremiasc (2261) – carlosibarra (2267) · Blitz 3+0

SMOTHERED MATE

NO. 39

WHITE TO MOVE, MATE IN TWO

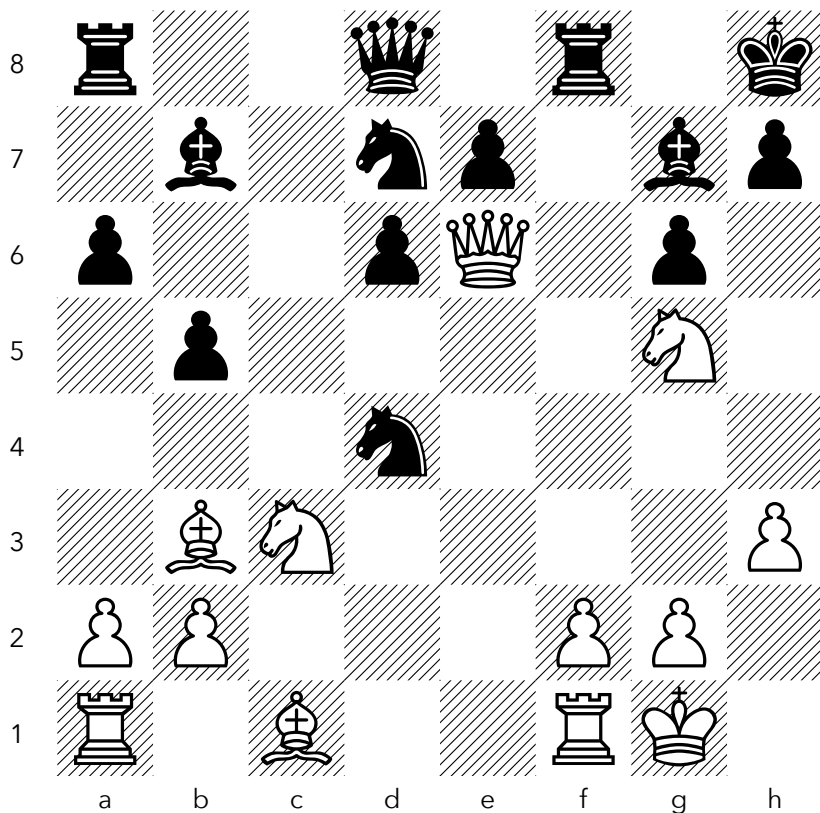

Vicmary2005 (2168) – Timayus1996 (2187) · Blitz 3+0

SMOTHERED MATE

NO. 40

BLACK TO MOVE, MATE IN TWO

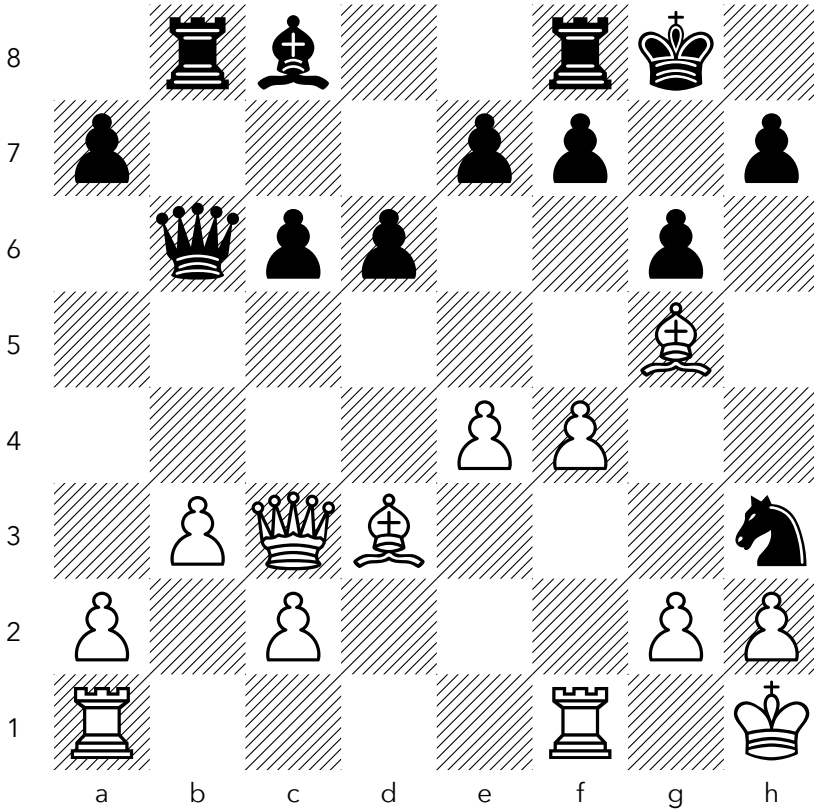

ABOBKRMHMOD1212 (1541) – mou_ad (1958) · Blitz 3+1

THE ARABIAN MATE

Knight and rook corner the king on the edge of the board — an ancient pattern still alive in modern play.

THE ARABIAN MATE

NO. 41

BLACK TO MOVE, MATE IN TWO

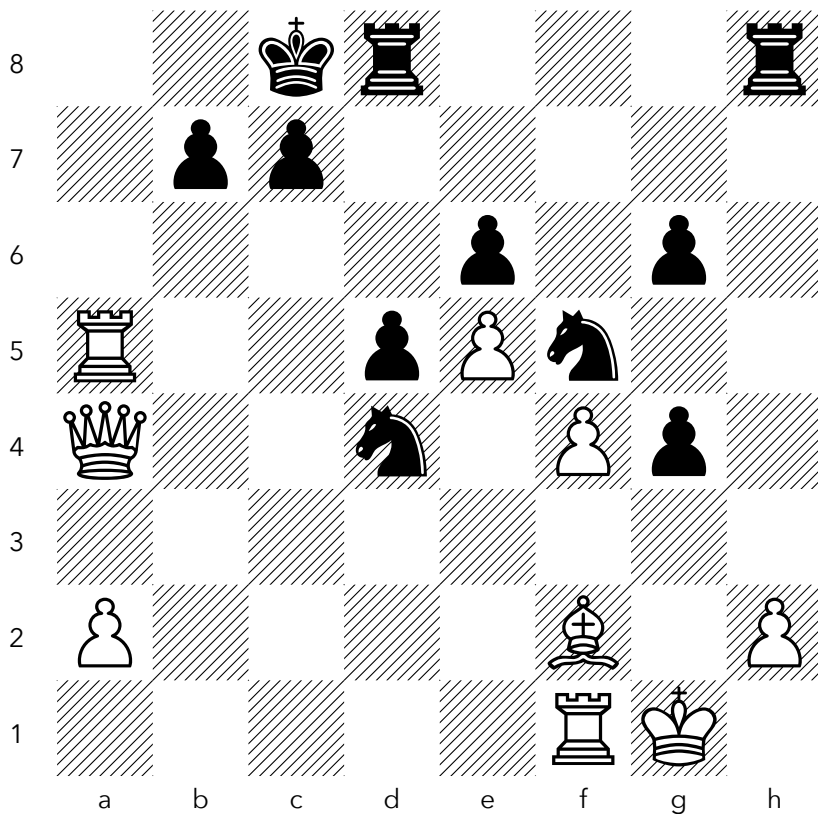

Luzbelito (1771) – Bilo4blue (1842) · Rapid 20+0

THE ARABIAN MATE

NO. 42

BLACK TO MOVE, MATE IN TWO

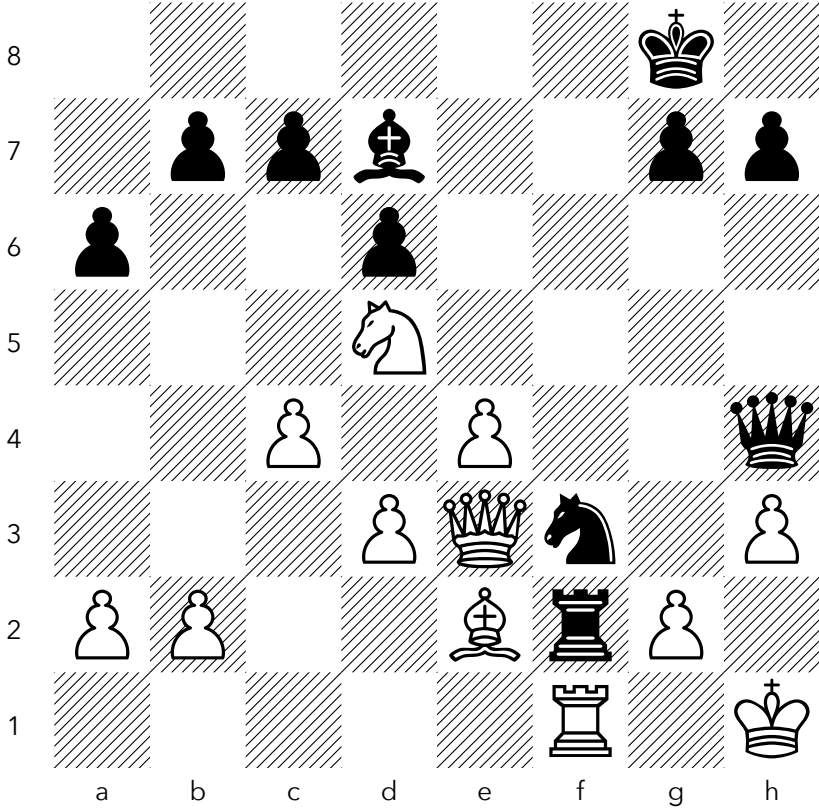

a_camus77 (2096) – topalov-36 (2073) · Rapid 8+0

THE ARABIAN MATE

NO. 43

WHITE TO MOVE, MATE IN TWO

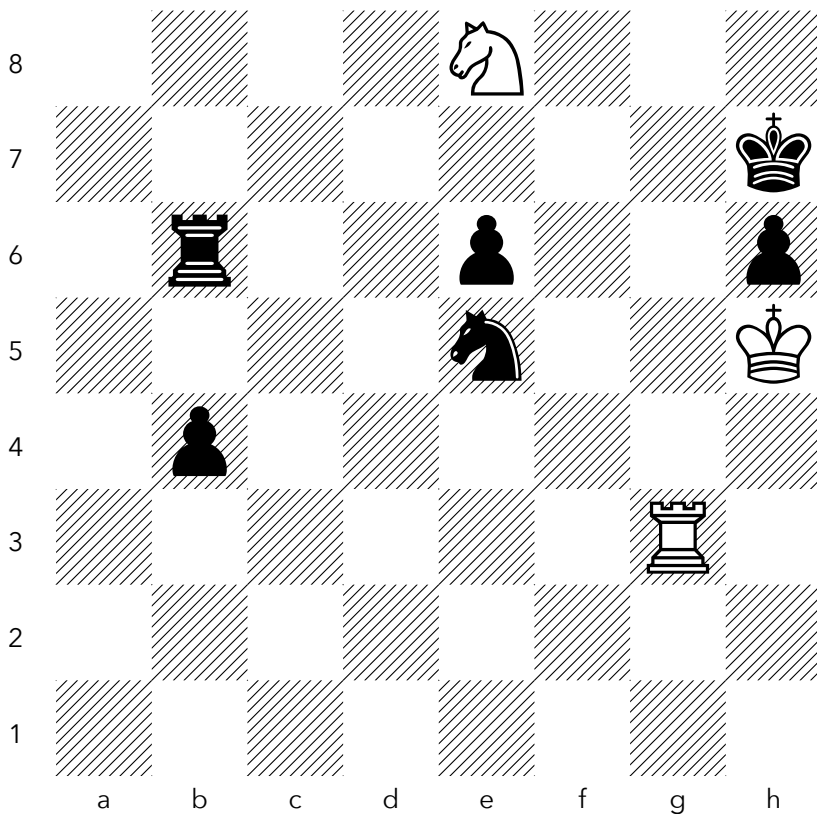

dirtydavey (1906) – fazlollahi (2006) · Blitz 5+0

THE ARABIAN MATE

NO. 44

WHITE TO MOVE, MATE IN TWO

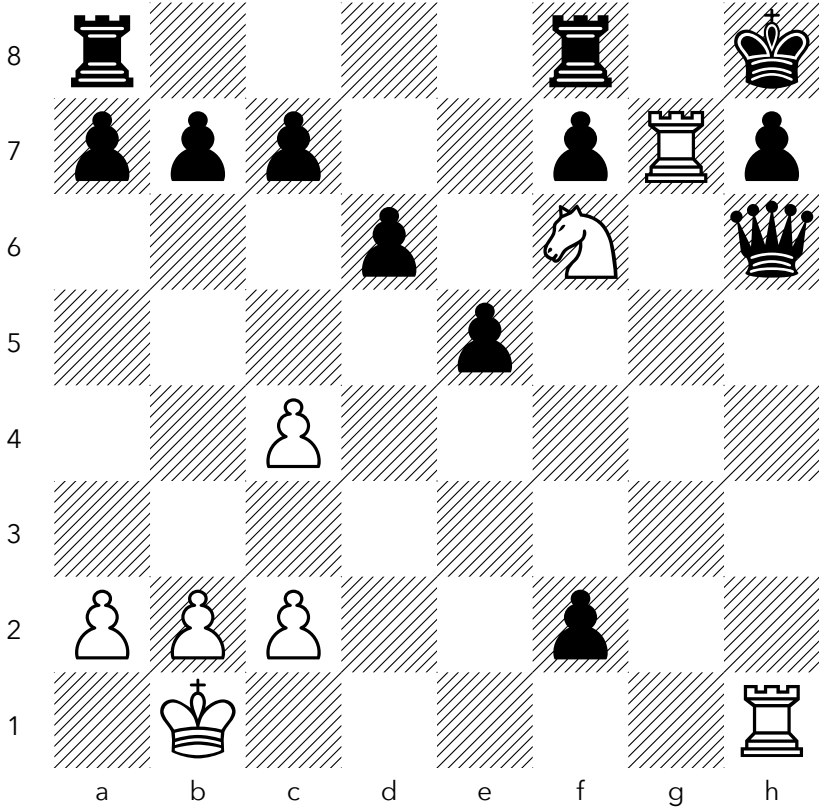

shinobinobushi (1695) – Themeka (1718) · Blitz 3+0

THE ARABIAN MATE

NO. 45

WHITE TO MOVE, MATE IN TWO

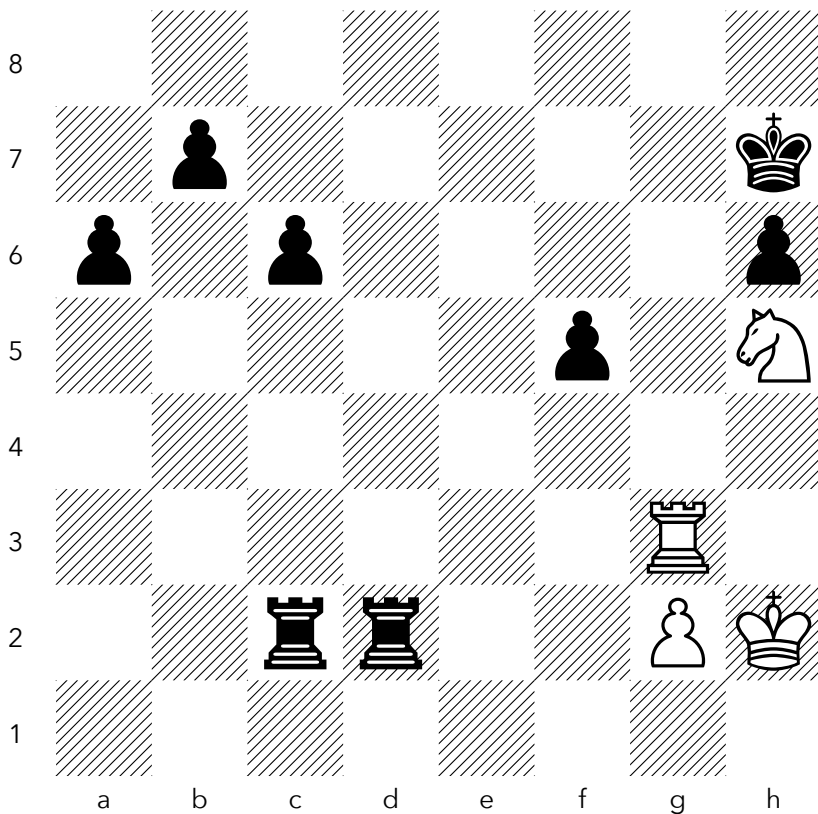

Ultrabule (1922) – BoniekNur (1844) · Rapid 8+0

THE ARABIAN MATE

NO. 46

BLACK TO MOVE, MATE IN TWO

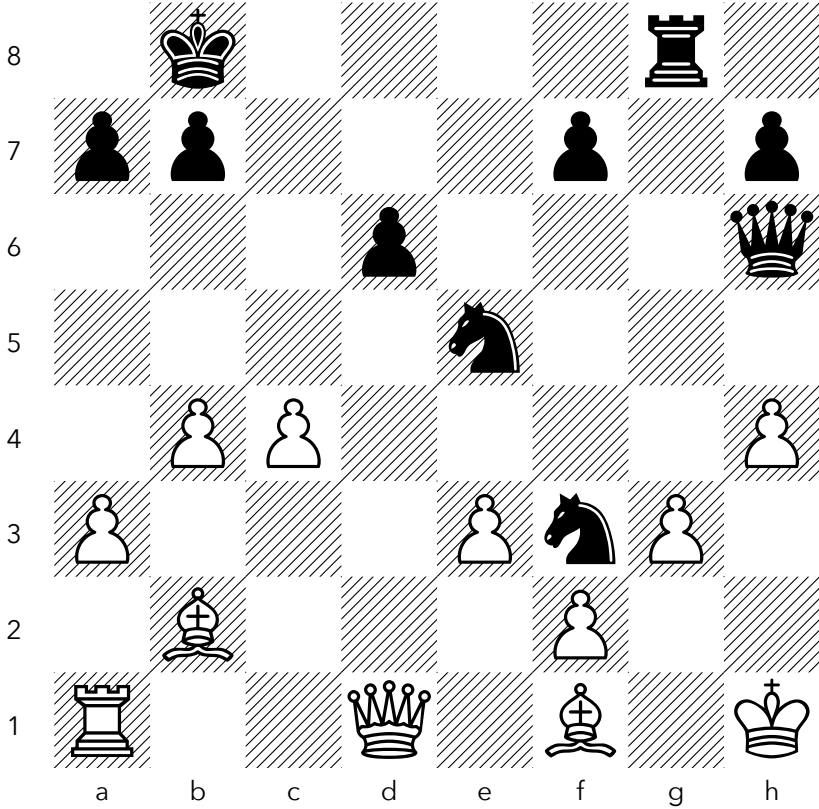

hello_old_bean (1905) – robert57 (1984) · Blitz 3+0

THE ARABIAN MATE

NO. 47

BLACK TO MOVE, MATE IN THREE

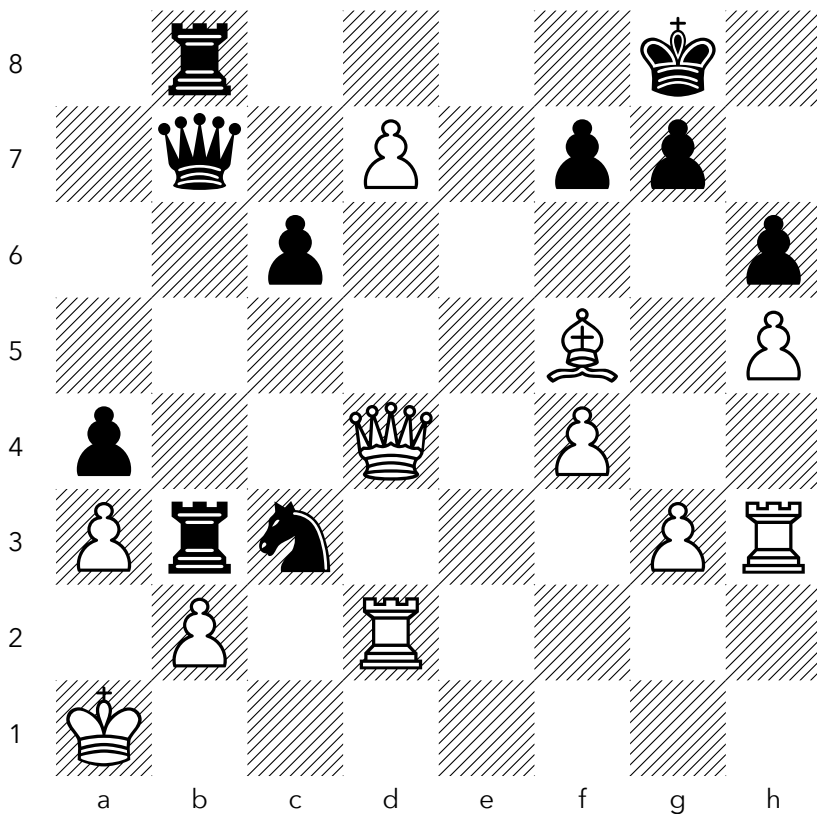

Competitormania (2004) – Jan1976 (2025) · Rapid 10+0

THE ARABIAN MATE

NO. 48

BLACK TO MOVE, MATE IN TWO

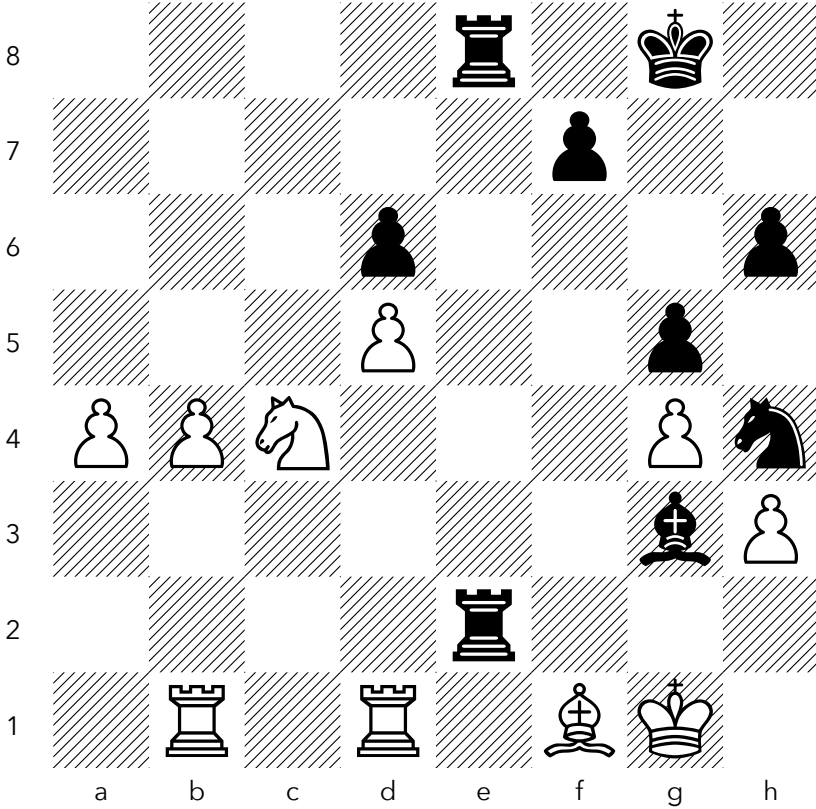

vladruss (2113) – Nordfra (1922) · Rapid 15+5

THE ARABIAN MATE

NO. 49

BLACK TO MOVE, MATE IN TWO

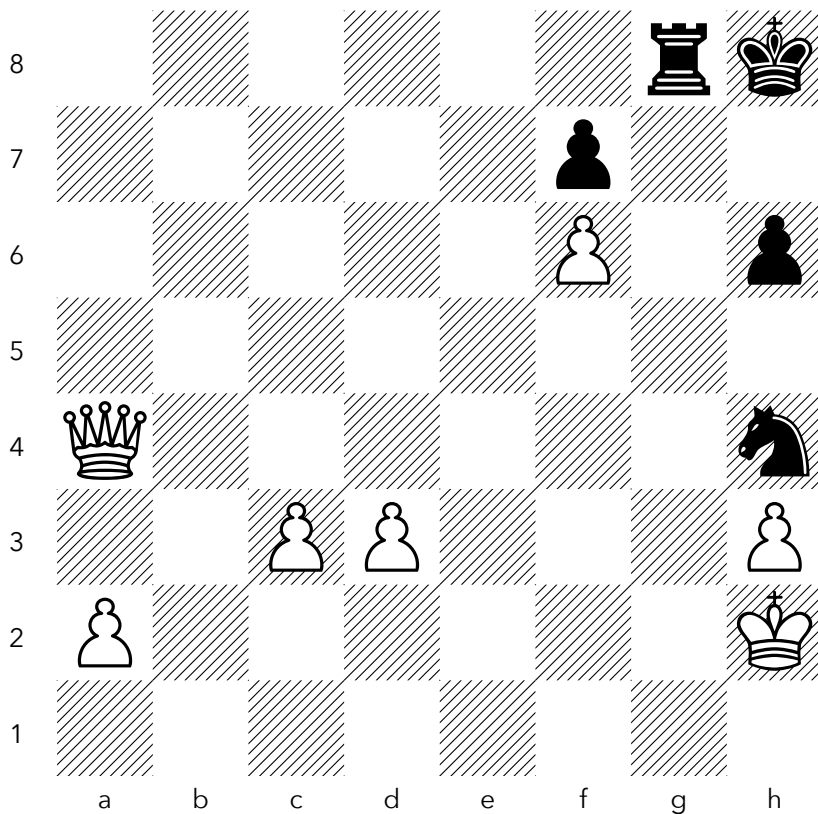

Ali_hussine22 (2046) - Toonerer (1897) · Blitz 5+3

THE ARABIAN MATE

NO. 50

WHITE TO MOVE, MATE IN THREE

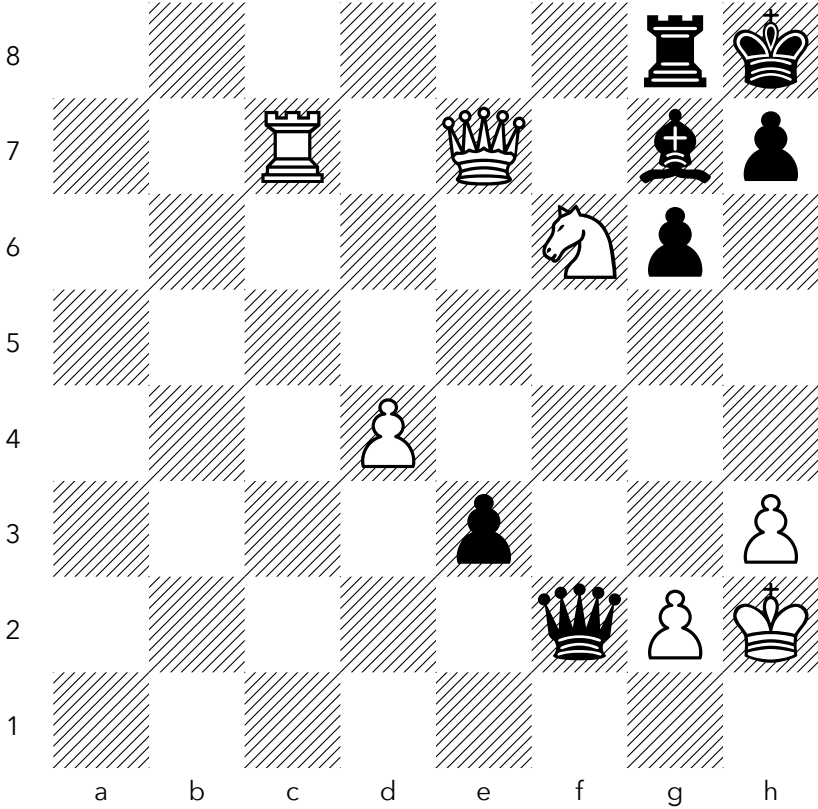

slevin7 (1870) – Hickmann1 (1897) · Rapid 10+5

THE ARABIAN MATE

NO. 51

WHITE TO MOVE, MATE IN TWO

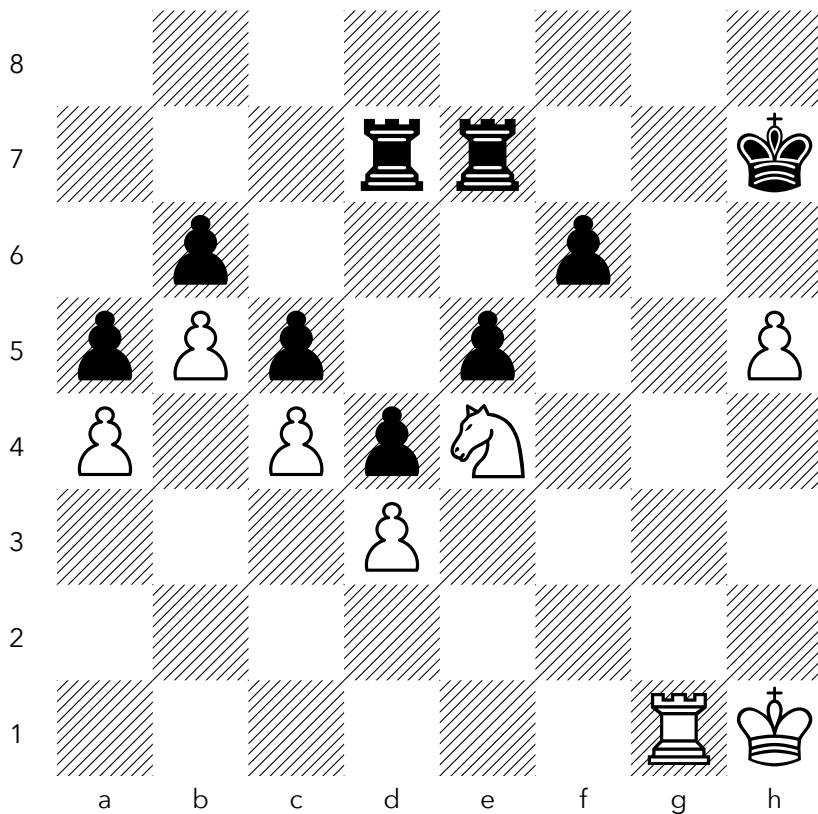

Marco-Stuhl (2089) – faramarzmoezzi (2049) · Classical 30+0

THE ARABIAN MATE

NO. 52

BLACK TO MOVE, MATE IN TWO

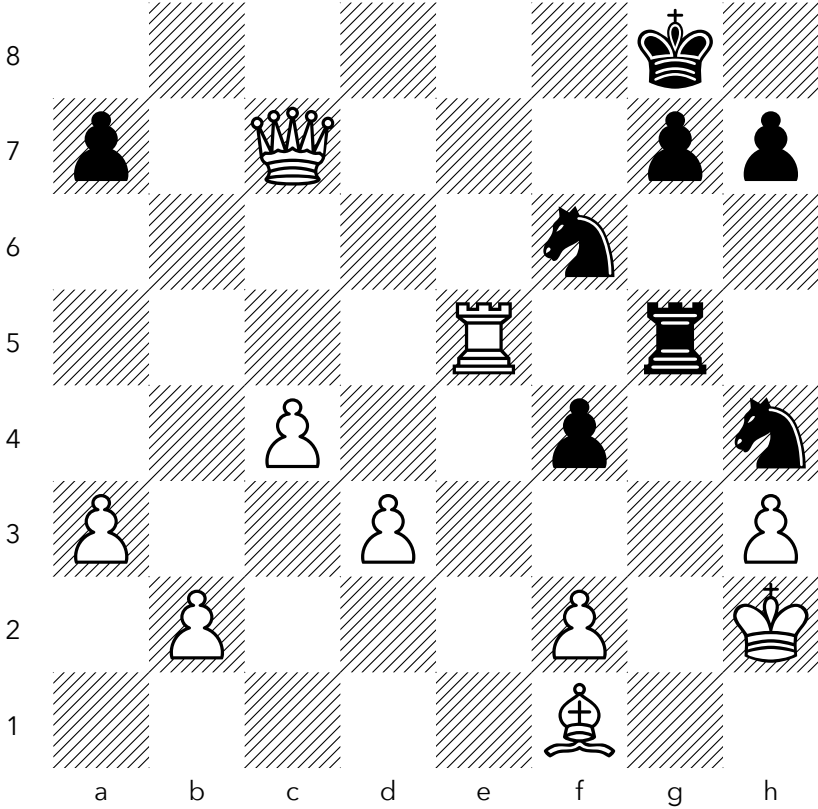

duran93 (2024) – gregorymazarian (2024) · Rapid 10+5

THE ARABIAN MATE

NO. 53

BLACK TO MOVE, MATE IN TWO

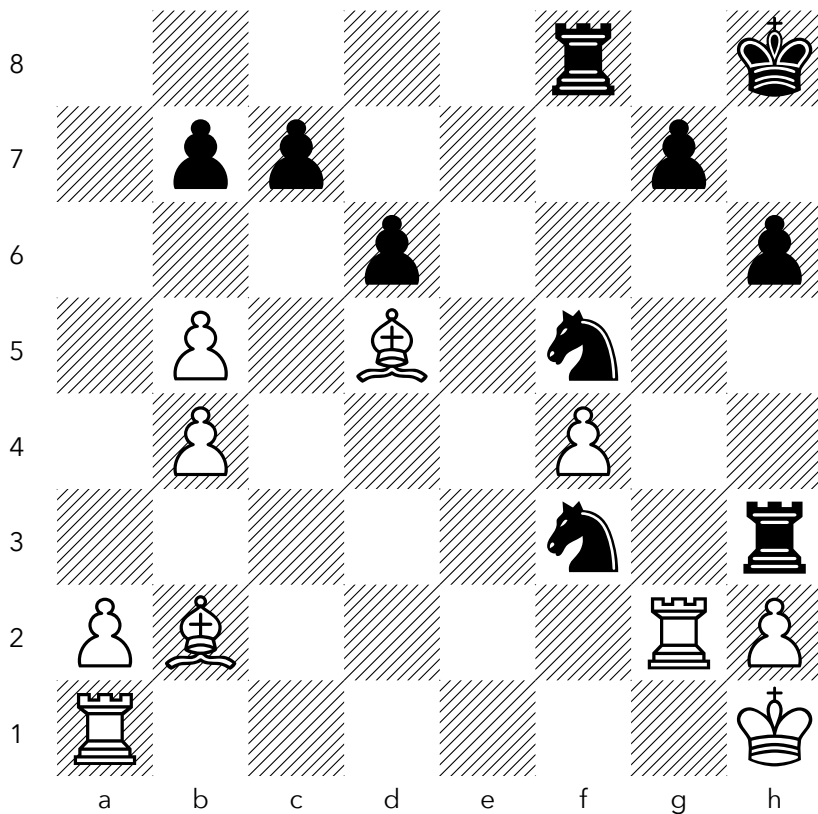

TheBigPhoenix (2407) – zegabu (2315) · Blitz 3+0

THE ARABIAN MATE

NO. 54

WHITE TO MOVE, MATE IN TWO

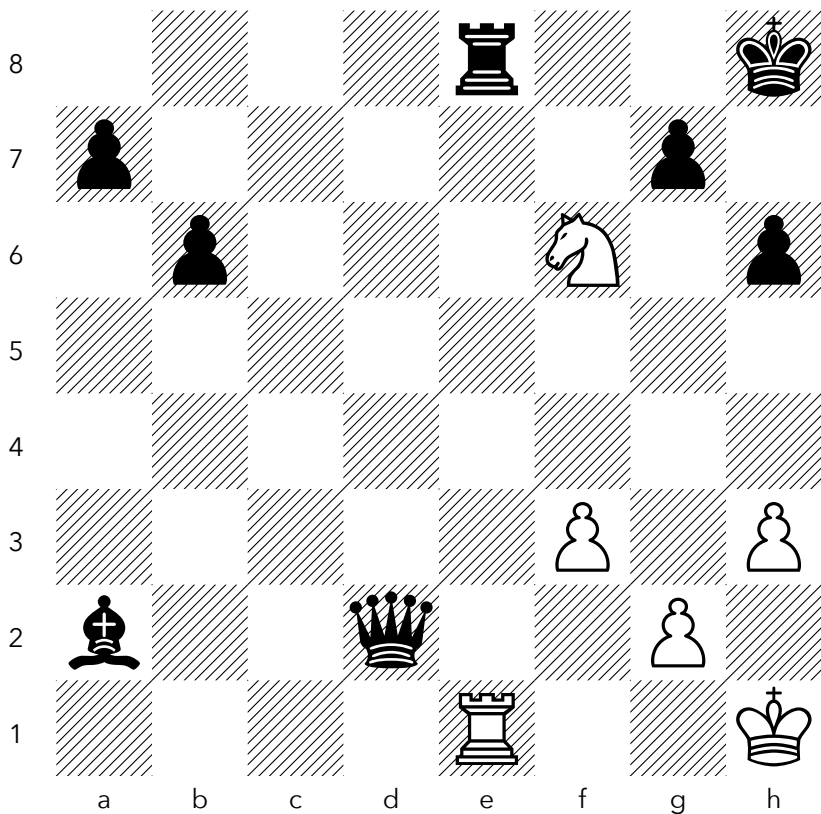

Mach84 (1706) – millgram11 (1712) · Rapid 10+0

THE ARABIAN MATE

NO. 55

WHITE TO MOVE, MATE IN TWO

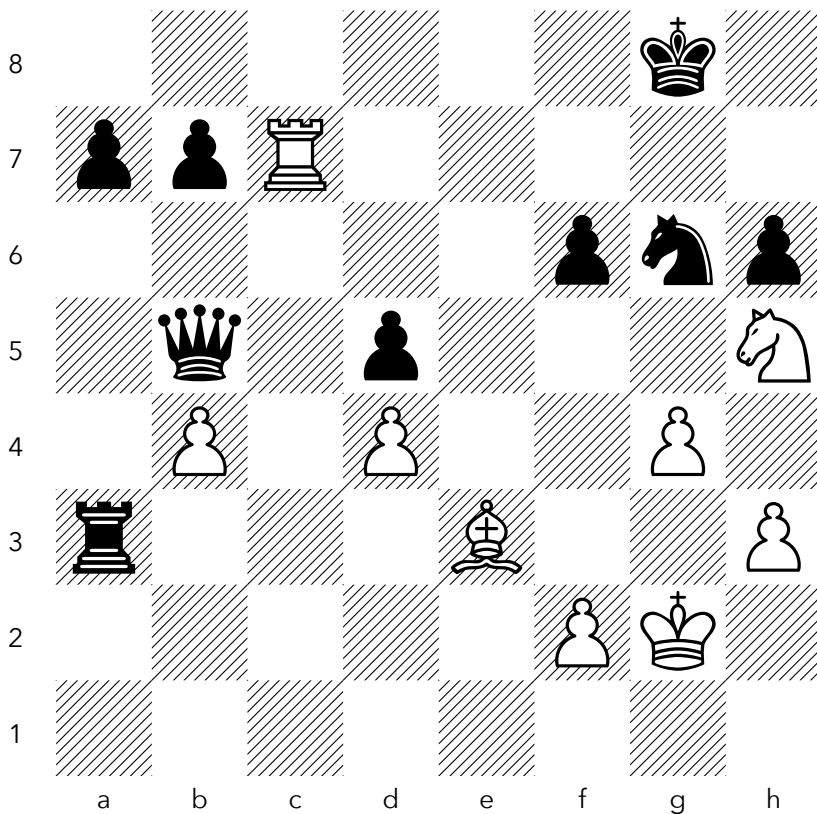

Mas_Vee_Kehnie (1828) – patrick67600 (1787) · Blitz 3+0

THE ARABIAN MATE

NO. 56

BLACK TO MOVE, MATE IN TWO

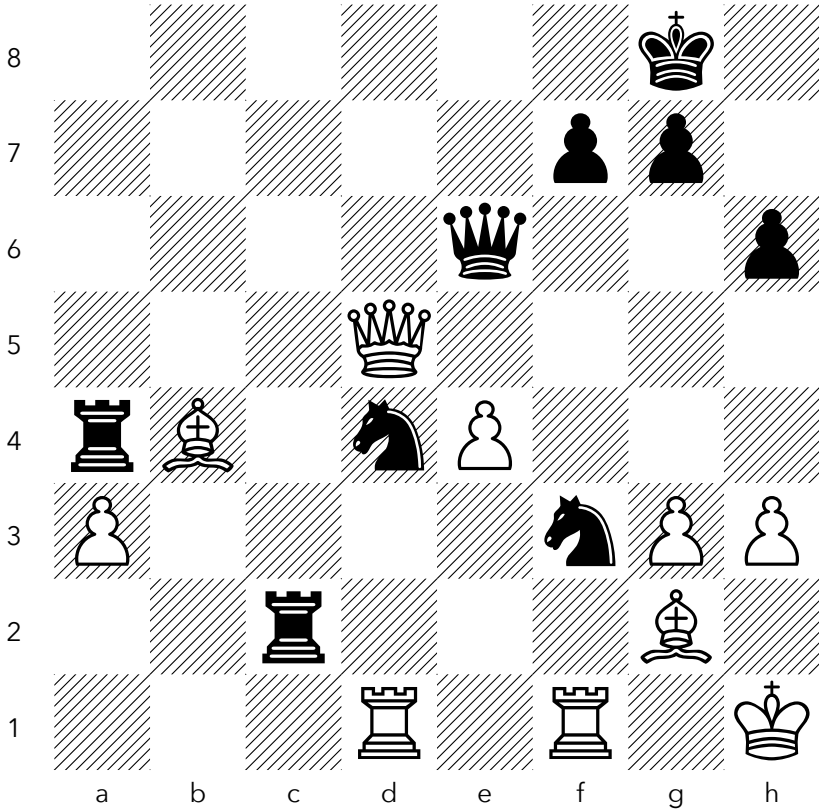

Stas-2444 (2560) – Alarcon_86 (2561) · Blitz 3+0

THE ARABIAN MATE

NO. 57

BLACK TO MOVE, MATE IN THREE

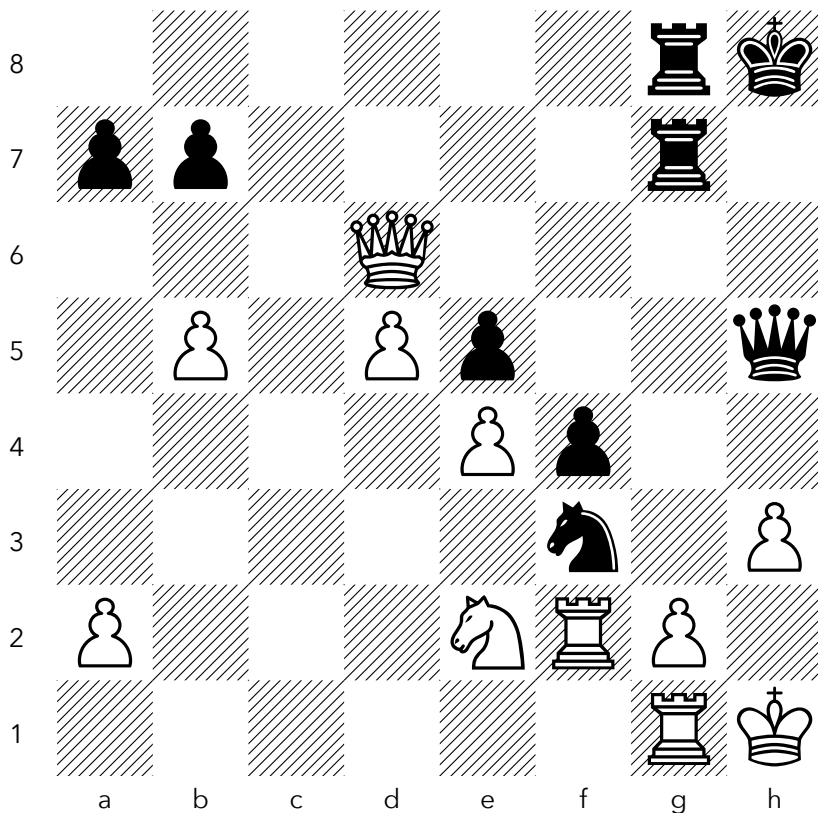

ratomir (1820) – Cametatal (1809) · Blitz 3+2

THE ARABIAN MATE

NO. 58

WHITE TO MOVE, MATE IN ONE

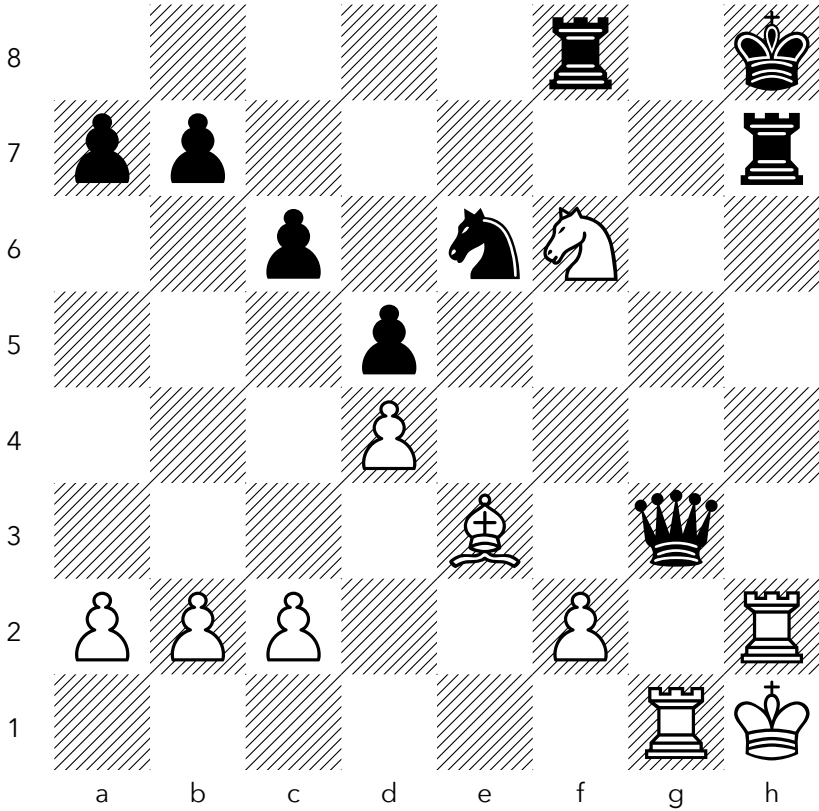

charlie-r (1919) – GBFMD (1932) · Rapid 10+0

THE ARABIAN MATE

NO. 59

WHITE TO MOVE, MATE IN TWO

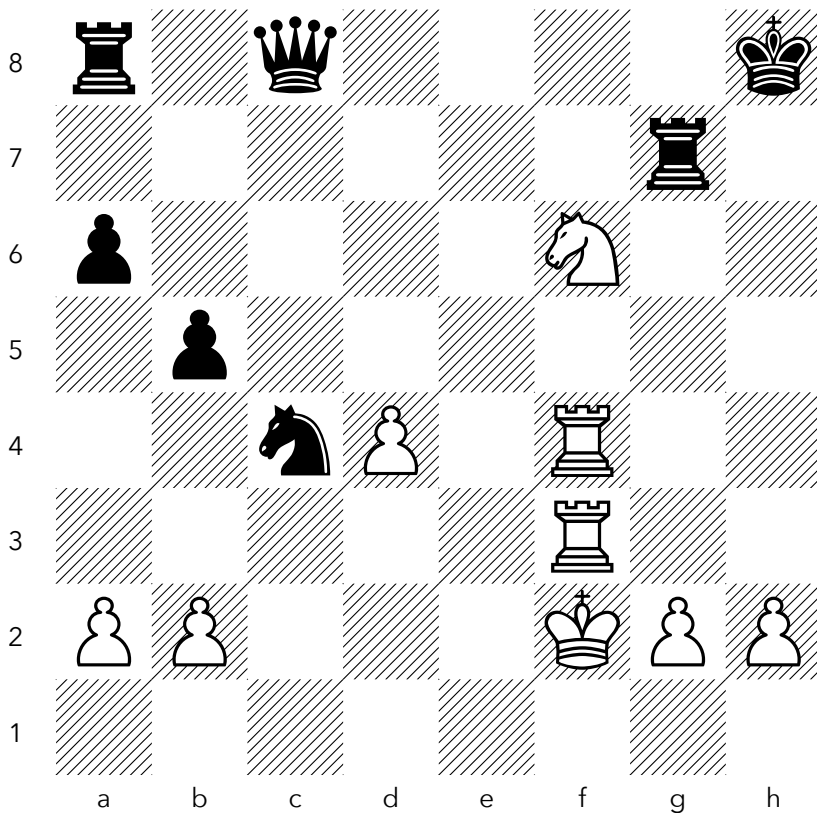

JulieGri338 (1870) – Meniahetov (1875) · Blitz 3+0

THE ARABIAN MATE

NO. 60

WHITE TO MOVE, MATE IN TWO

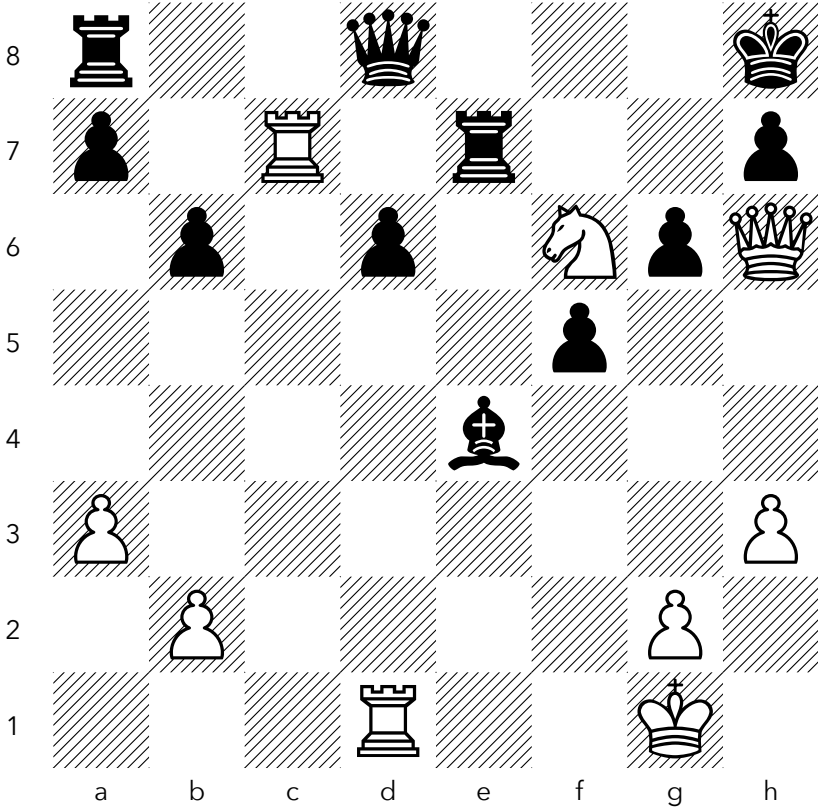

Mahmood39934 (2078) – andrej_27 (2202) · Rapid 10+0

ANASTASIA'S MATE

A knight and rook cooperate to mate a king pressed against the side of the board, named after a novel of 1803.

NO. 61

WHITE TO MOVE, MATE IN TWO

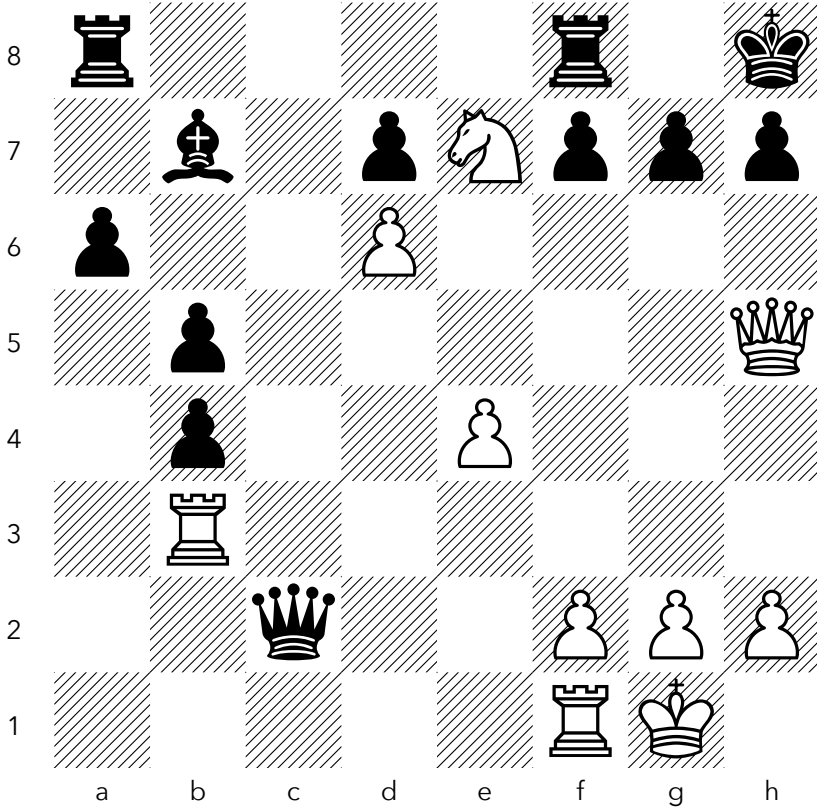

igbunumiracle (1926) – hardyjoker (1945) · Rapid 10+0

NO. 62

BLACK TO MOVE, MATE IN THREE

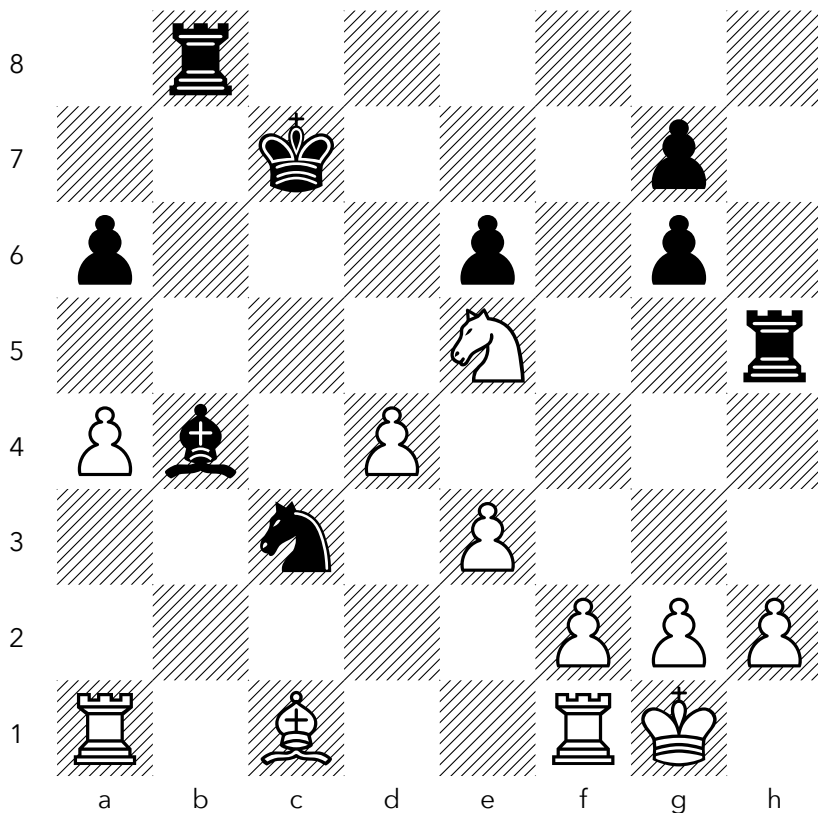

GrigorZ (1593) – TheBestone1 (1641) · Classical 30+20

NO. 63

BLACK TO MOVE, MATE IN THREE

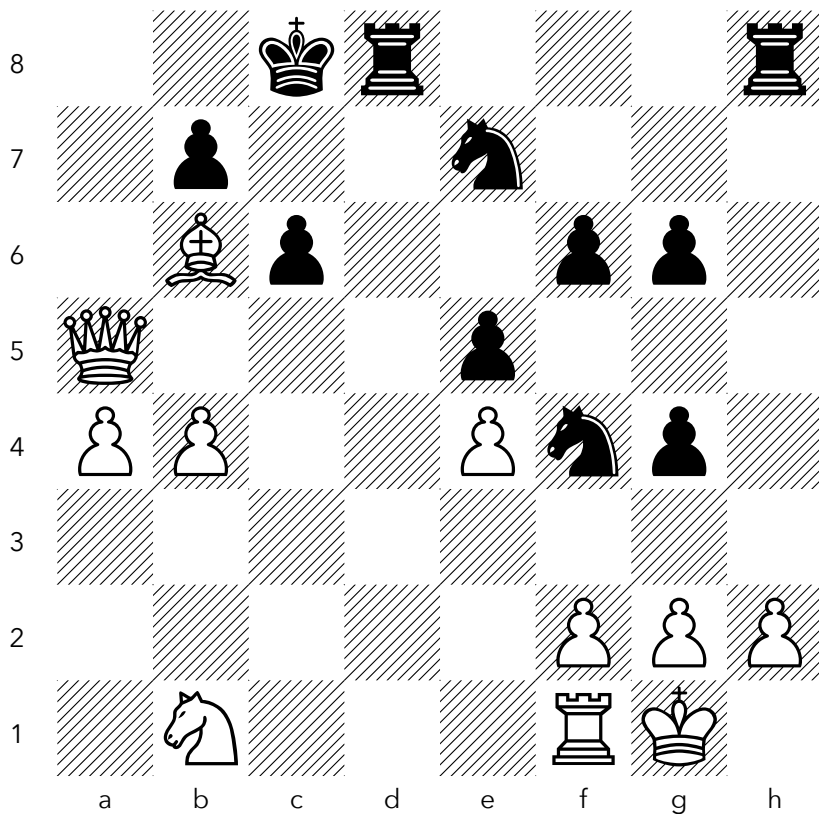

Flo56 (1651) – V3-Fersken-2W (1694) · Rapid 10+5

NO. 64

BLACK TO MOVE, MATE IN TWO

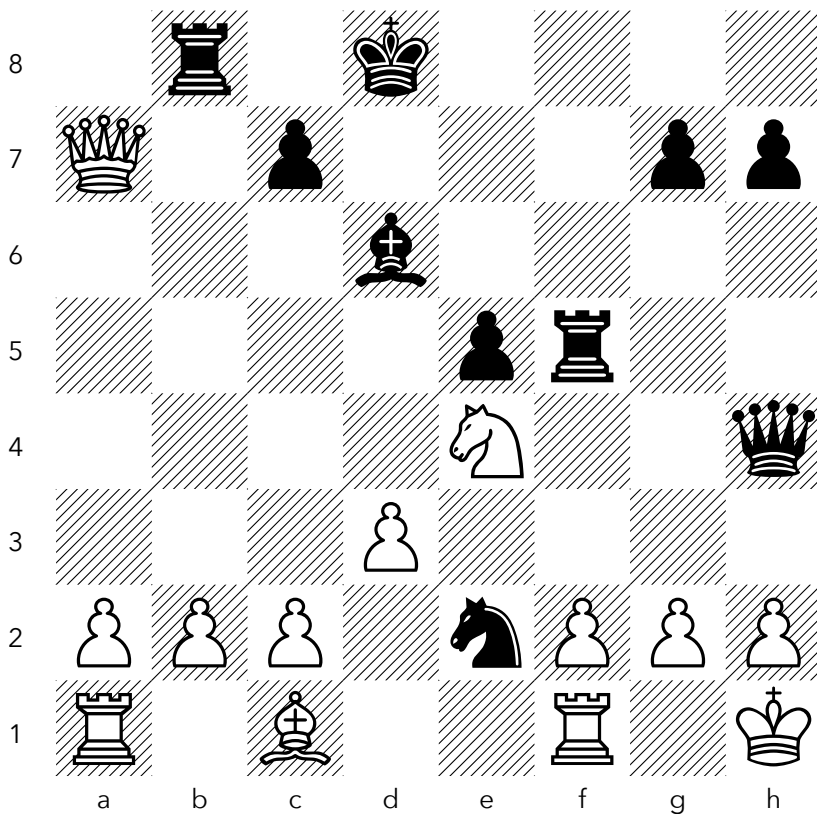

ron_cyn (1961) – shariqkhan (1972) · Rapid 10+0

NO. 65

BLACK TO MOVE, MATE IN THREE

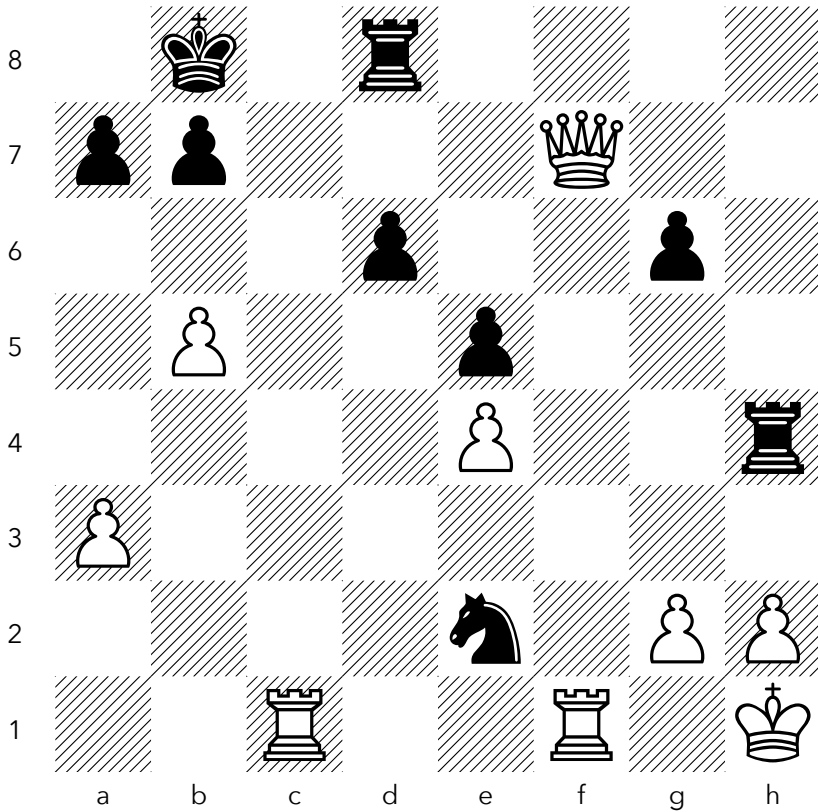

frex4 (1678) – martinezenitram (1570) · Blitz 3+0

NO. 66

WHITE TO MOVE, MATE IN THREE

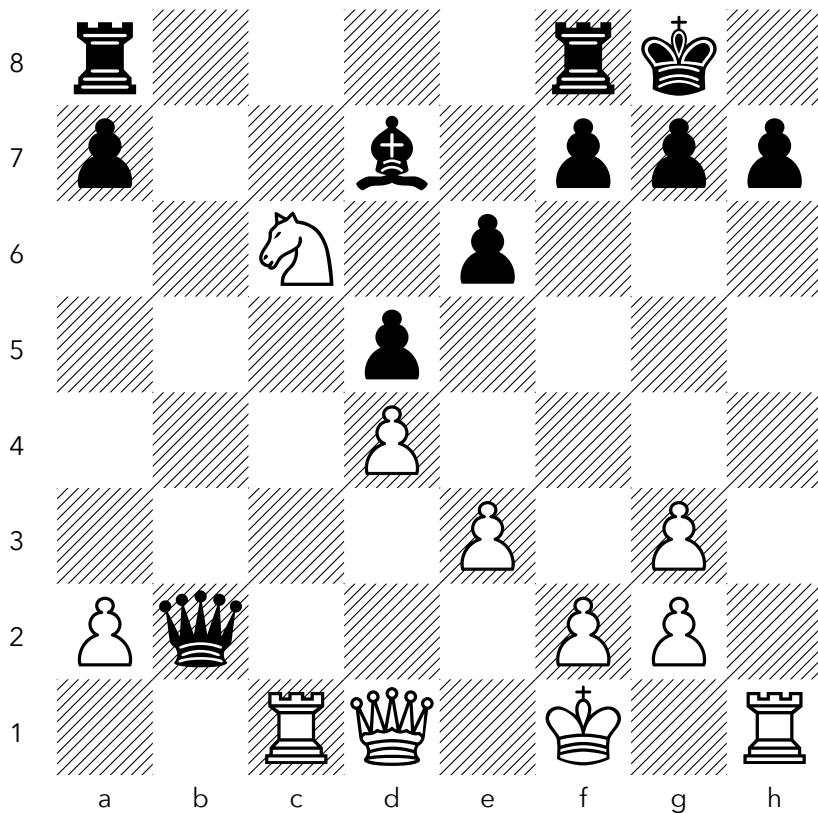

StalkerZoo1 (1800) – El-Aprendiz (1647) · Blitz 5+3

NO. 67

BLACK TO MOVE, MATE IN TWO

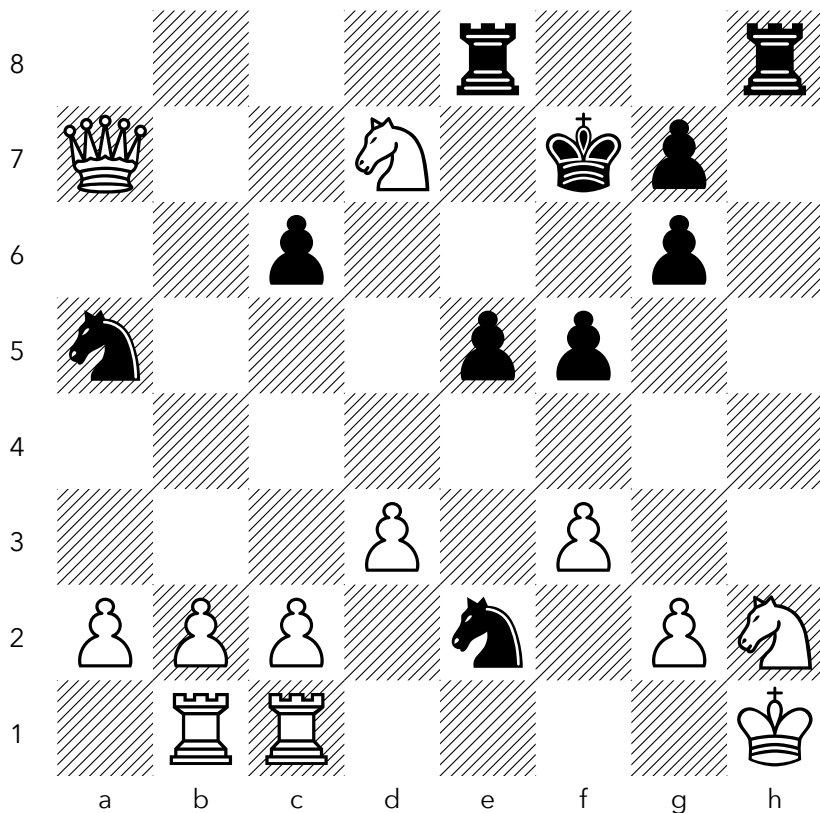

rivas79 (2331) – Pescaderocalvo (2473) · Blitz 3+0

NO. 68

WHITE TO MOVE, MATE IN ONE

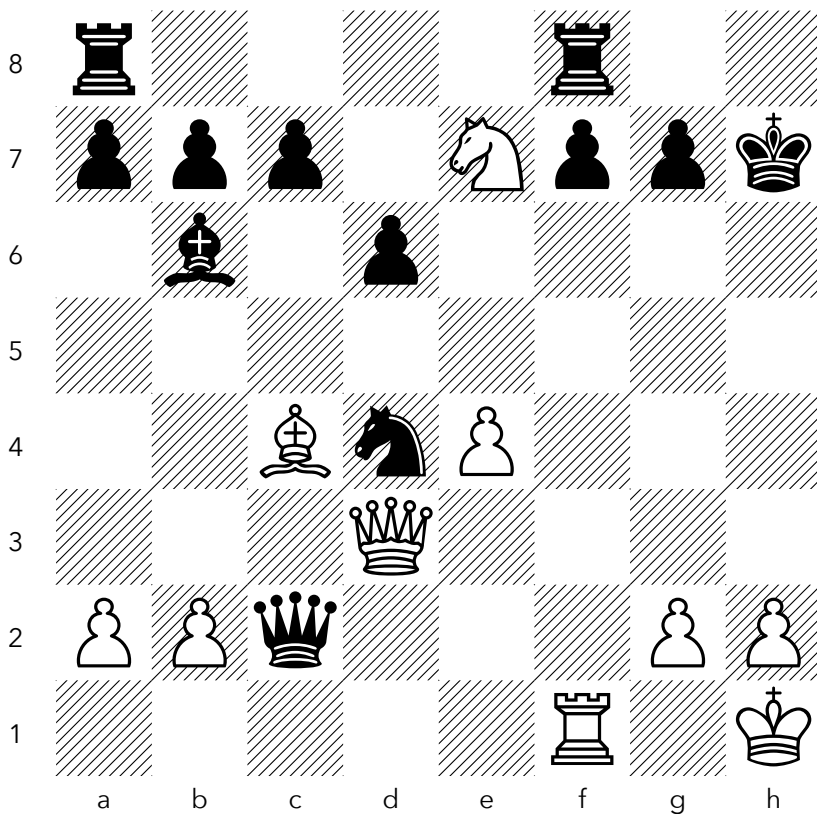

vr47 (1671) – KKRSkjeveland (1619) · Rapid 15+10

NO. 69

BLACK TO MOVE, MATE IN TWO

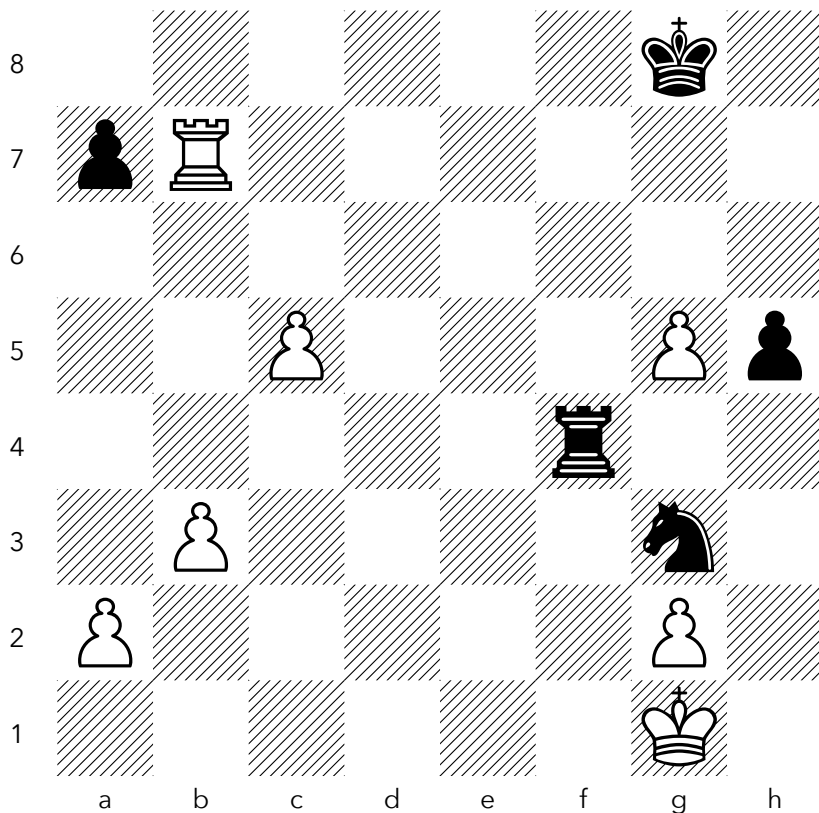

IKnowThatIKnowNothin (2246) – *IronMenua* (2332) · Blitz 5+5

NO. 70

WHITE TO MOVE, MATE IN TWO

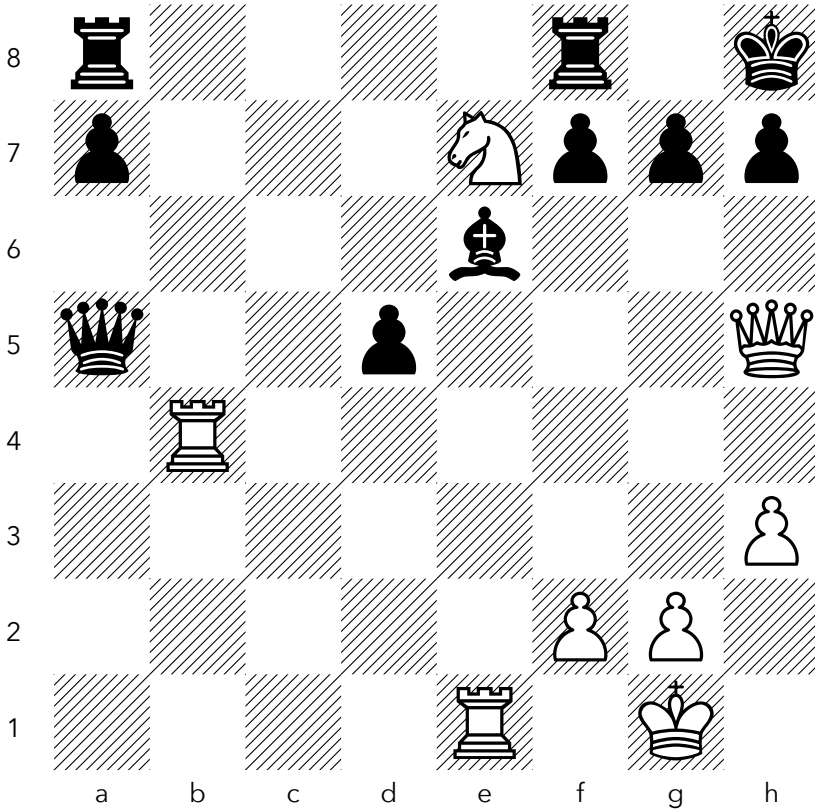

midyeoglan (1860) – Alfredochoss (1843) · Rapid 10+0

NO. 71

WHITE TO MOVE, MATE IN TWO

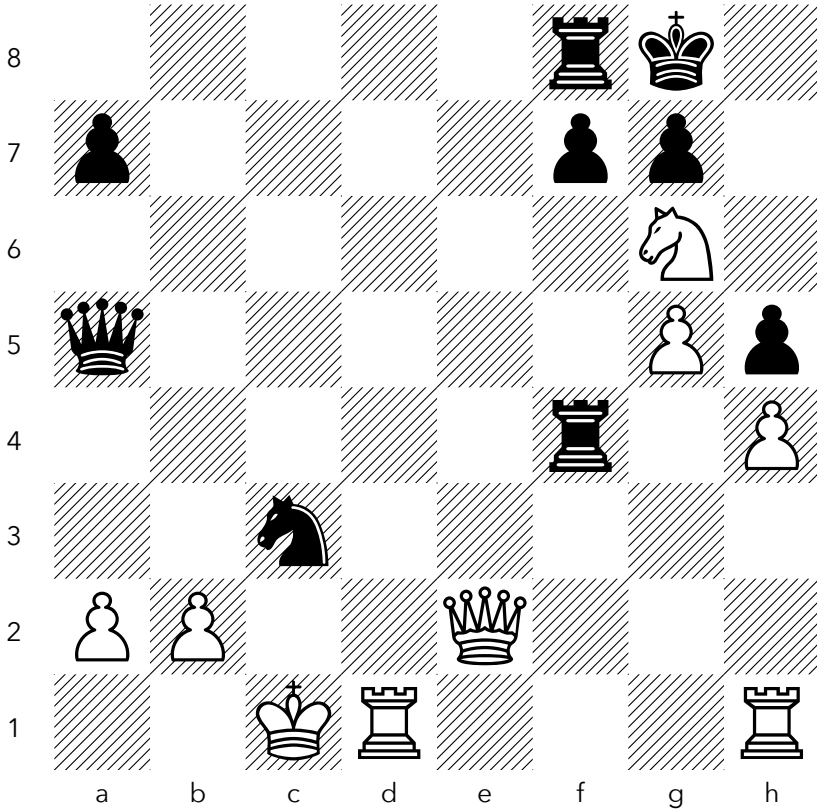

Jigaa (1736) – Jtg350786 (1758) · Blitz 5+0

NO. 72

WHITE TO MOVE, MATE IN TWO

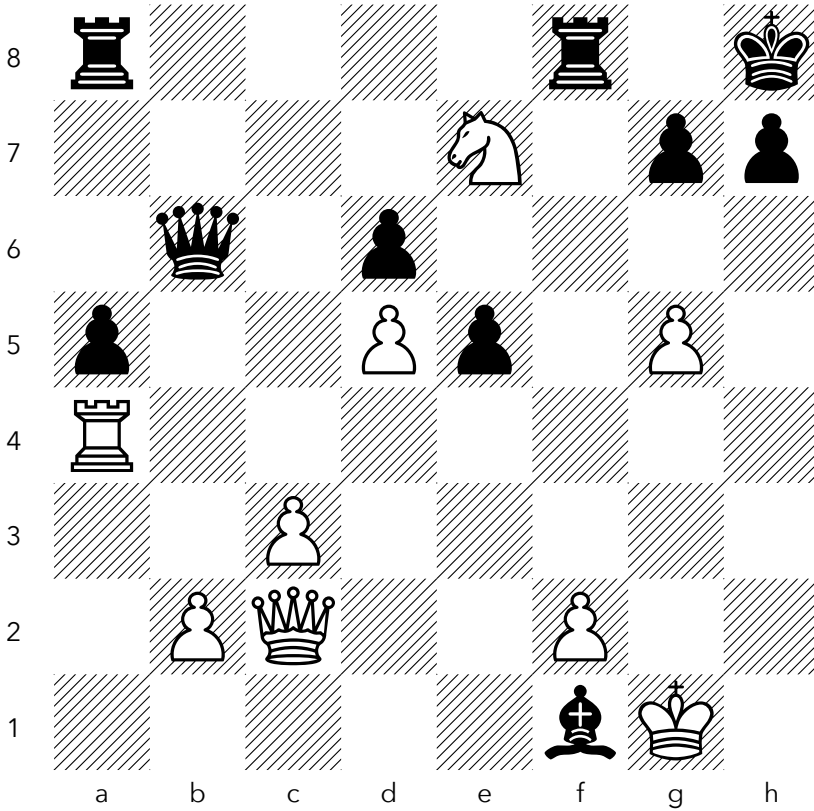

dmjjmd (2314) – *ars54321* (2219) · Rapid 15+10

NO. 73

WHITE TO MOVE, MATE IN THREE

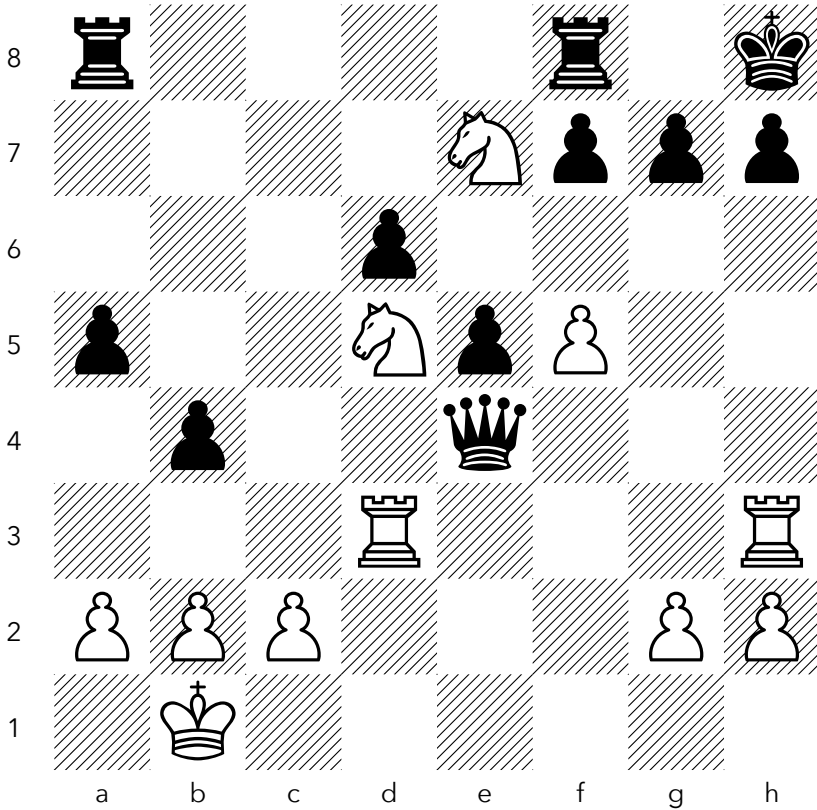

GrilloJC (2149) – NotEvenaBeginner (2147) · Blitz 3+0

NO. 74

BLACK TO MOVE, MATE IN THREE

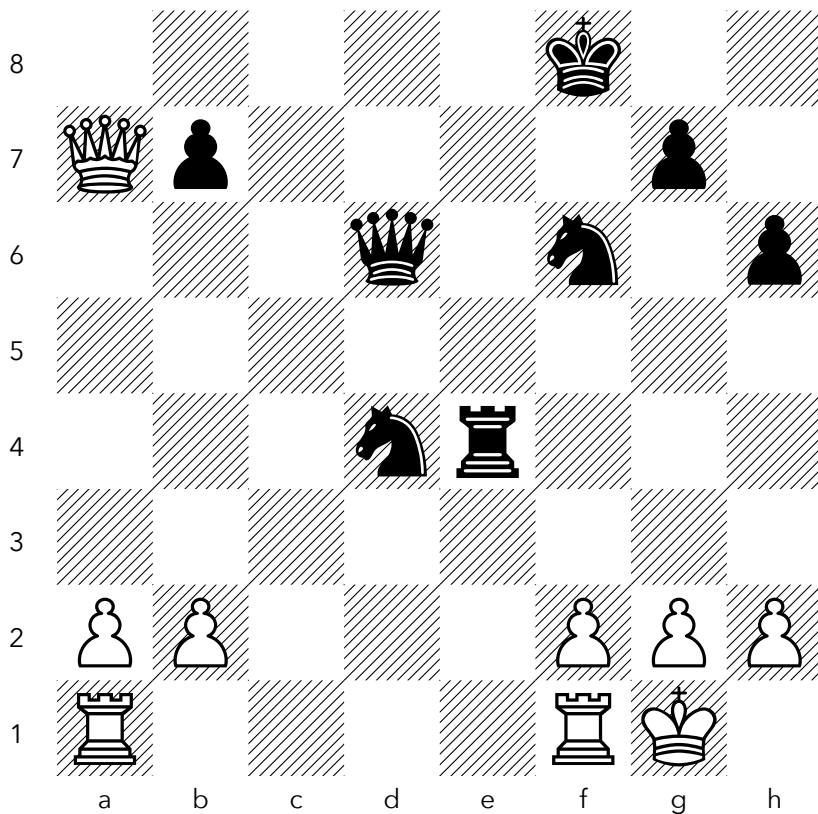

Jaquemateu (1931) – Moises_Art_Peguero (1804) · Blitz 5+0

NO. 75

WHITE TO MOVE, MATE IN TWO

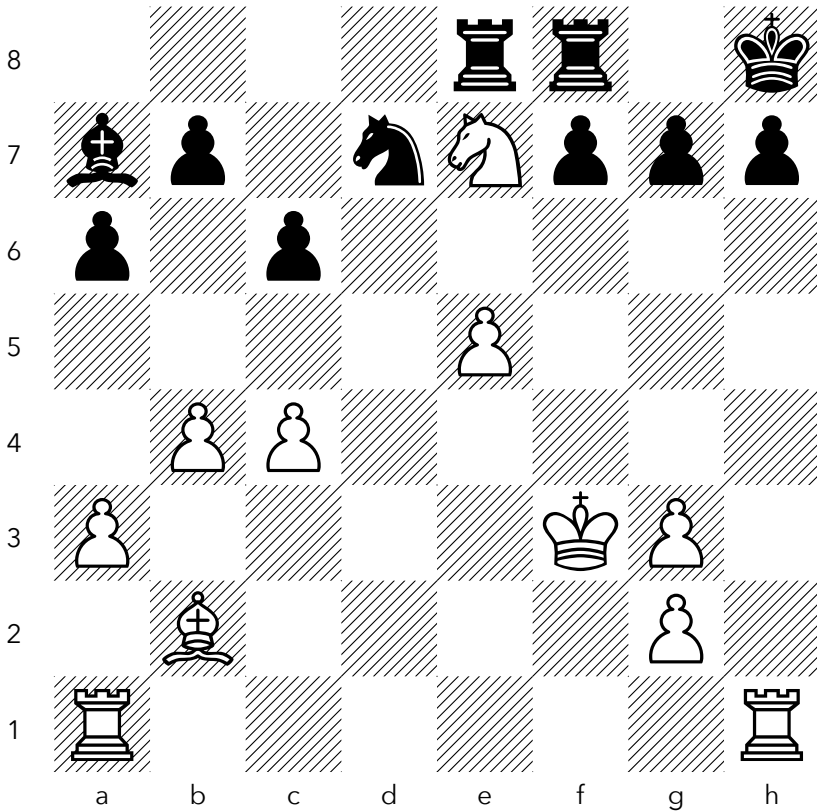

Ronrico123 (1655) – yaniel100 (1686) · Rapid 15+10

NO. 76

BLACK TO MOVE, MATE IN TWO

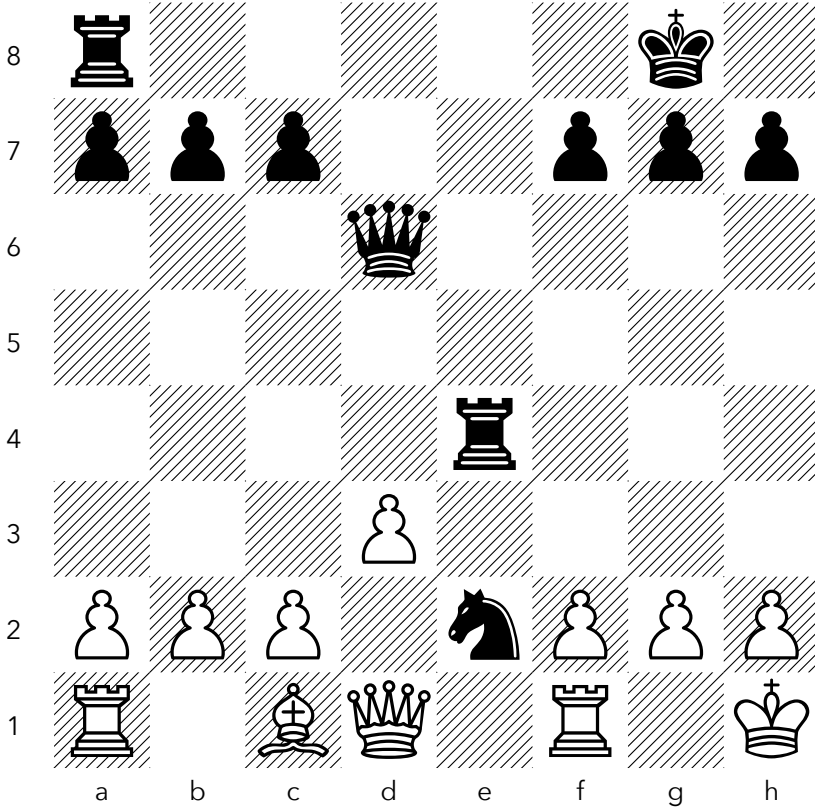

moonwood (2582) – Provence19 (2470) · Blitz 3+2

NO. 77

BLACK TO MOVE, MATE IN THREE

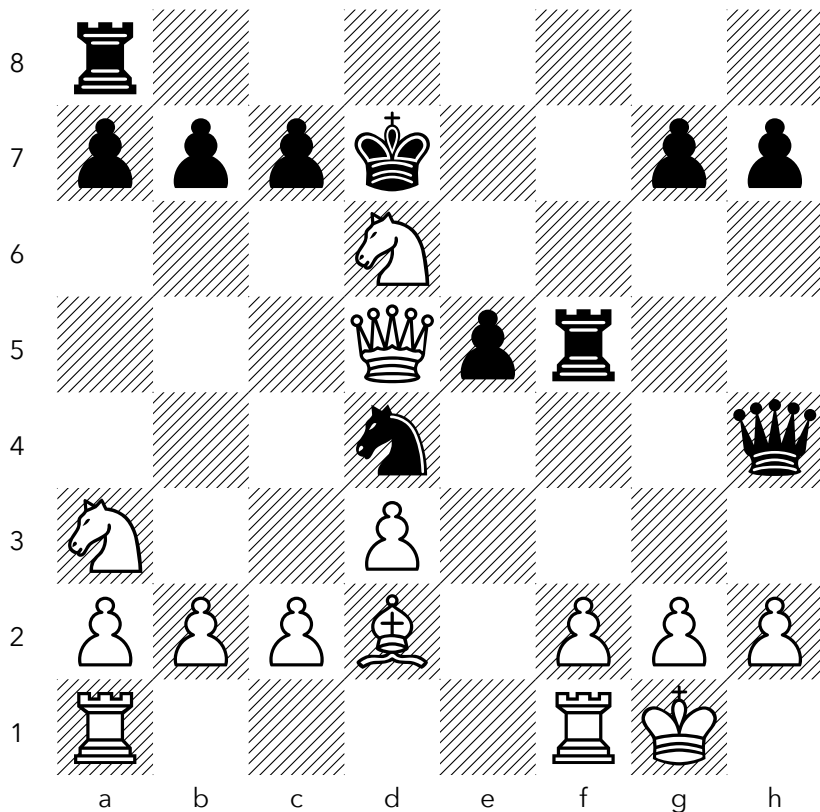

newgbs (1673) – MagoGer (1630) · Rapid 10+5

NO. 78

BLACK TO MOVE, MATE IN THREE

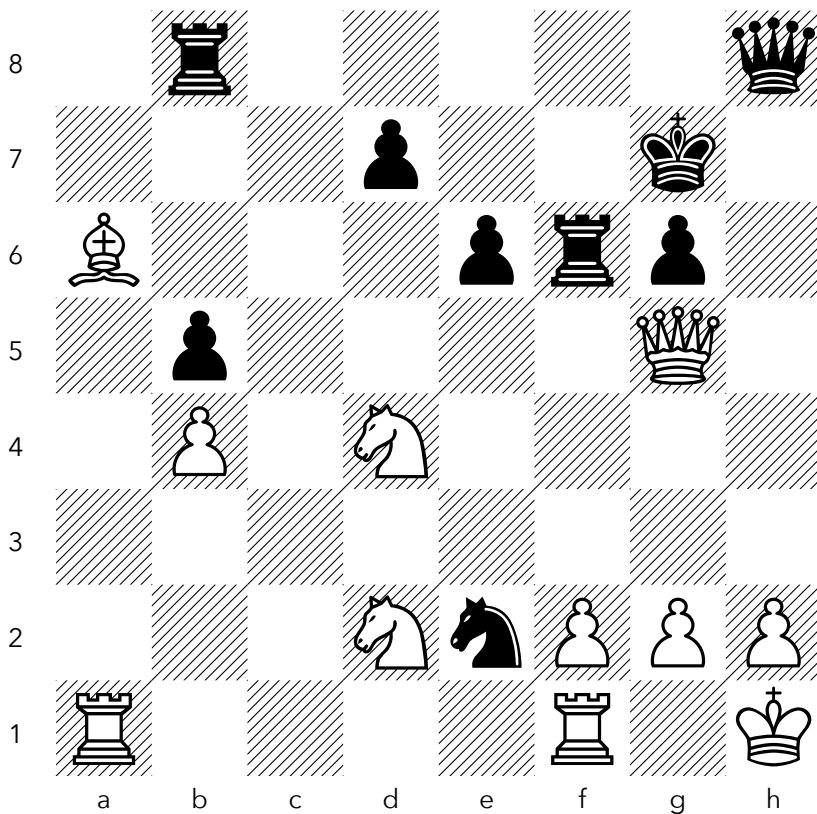

SahMat_5 (1922) – monemobidy (1990) · Rapid 10+0

NO. 79

BLACK TO MOVE, MATE IN TWO

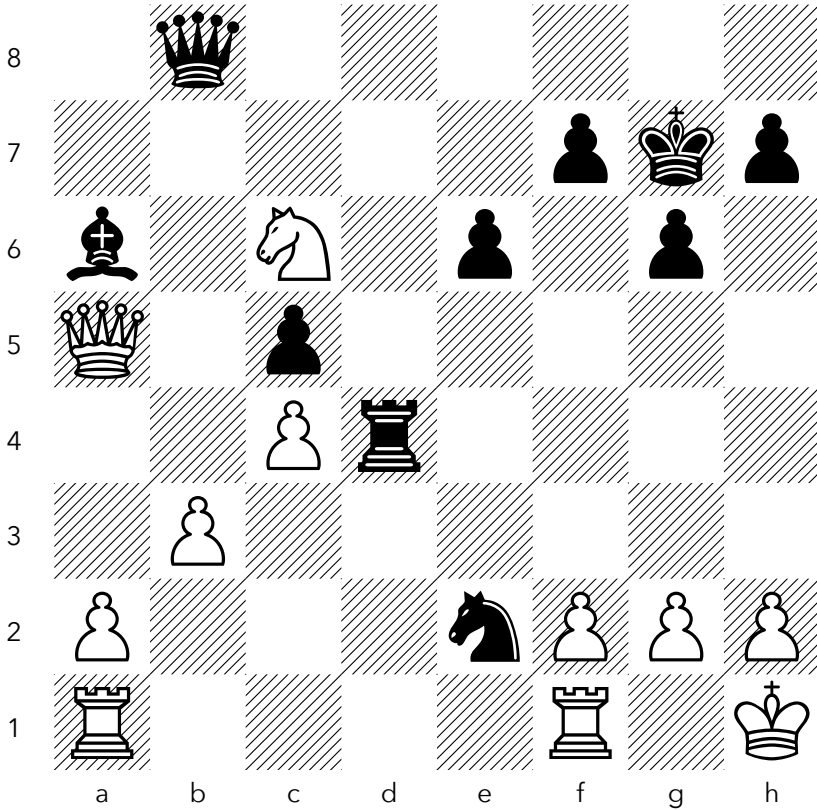

lchipl (2111) – *Luhandero5* (2063) · Rapid 10+5

NO. 80

BLACK TO MOVE, MATE IN THREE

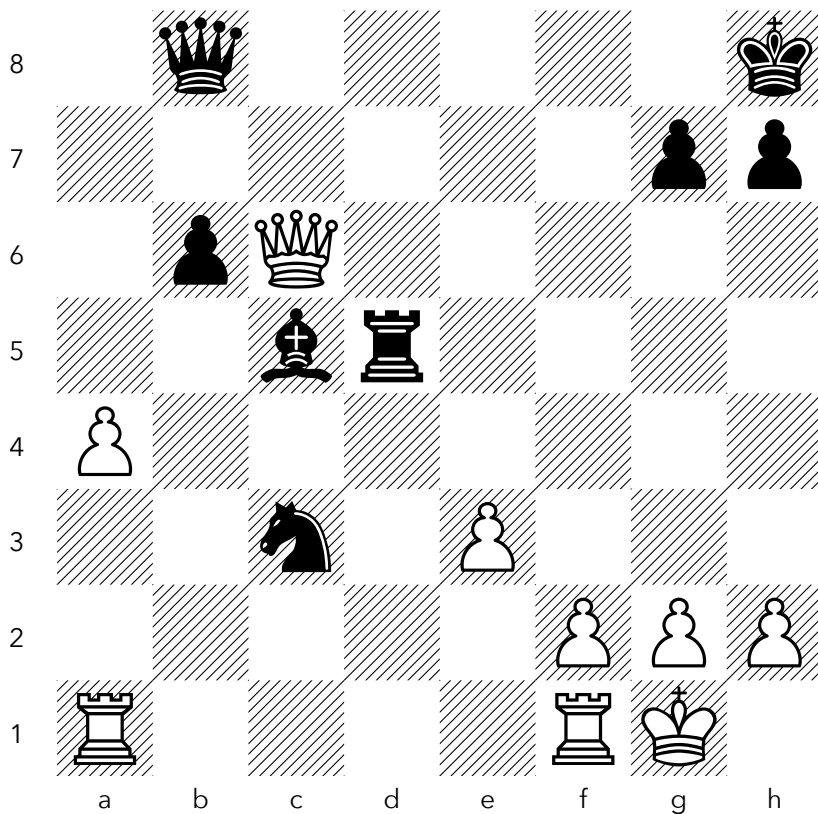

MothAndTheFlame (2841) – mrNajdorf2700 (2800) · Blitz 3+0

THE HOOK MATE

Knight, rook, and pawn hook the king into a net from which it cannot escape.

THE HOOK MATE

NO. 81

WHITE TO MOVE, MATE IN ONE

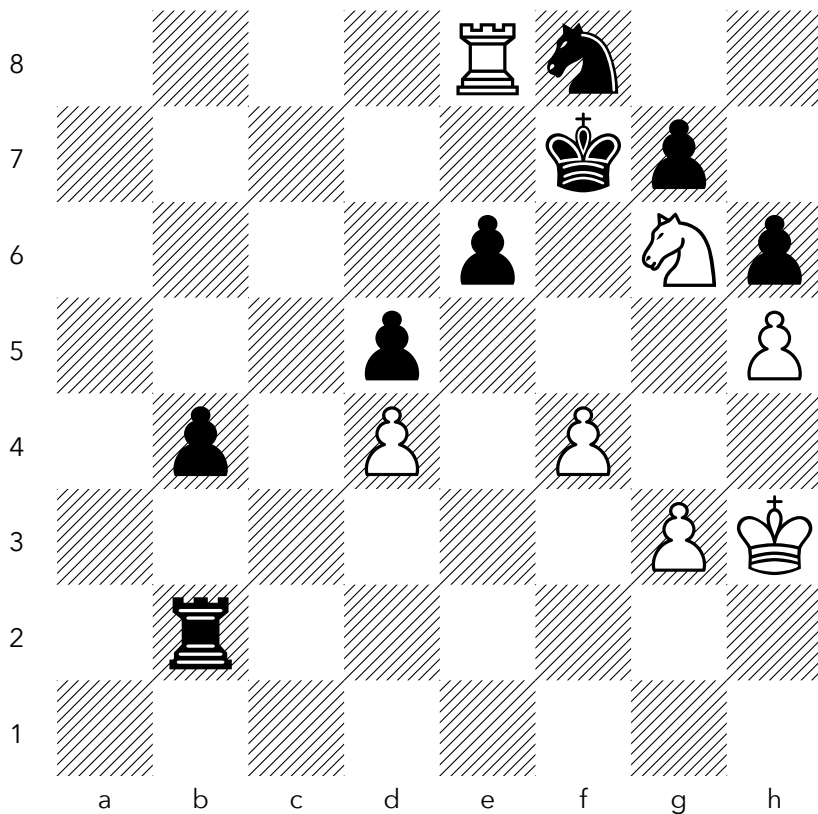

yahyaazimi1345 (2129) – Charlesthe37th (1812) · Rapid 10+0

THE HOOK MATE

NO. 82

BLACK TO MOVE, MATE IN FOUR

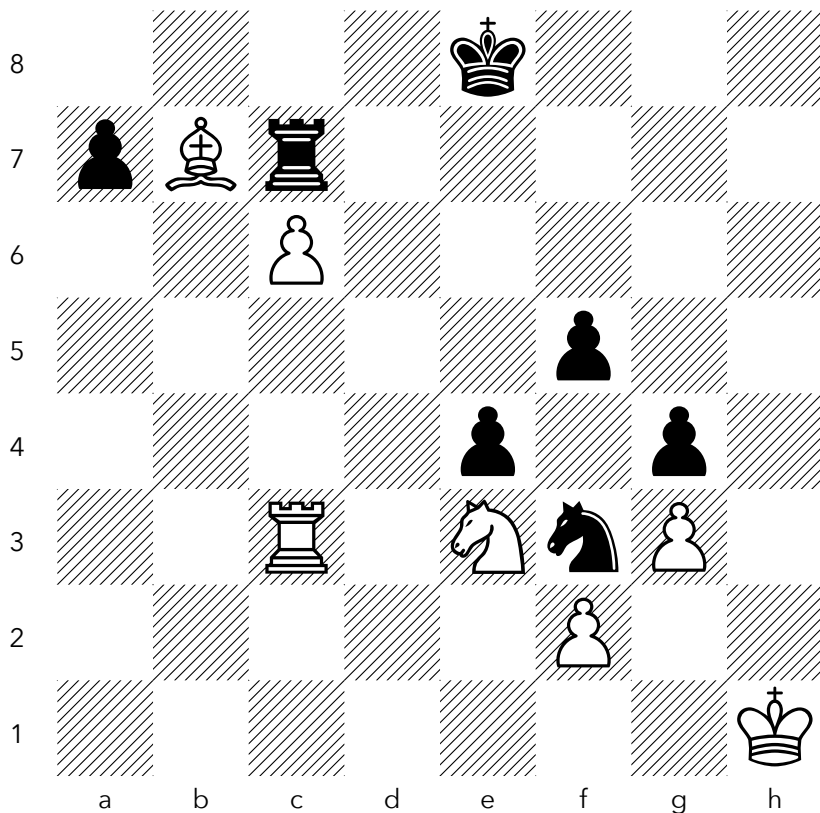

gikalu (2391) – SCTBK (2356) · Blitz 5+0

THE HOOK MATE

NO. 83

WHITE TO MOVE, MATE IN TWO

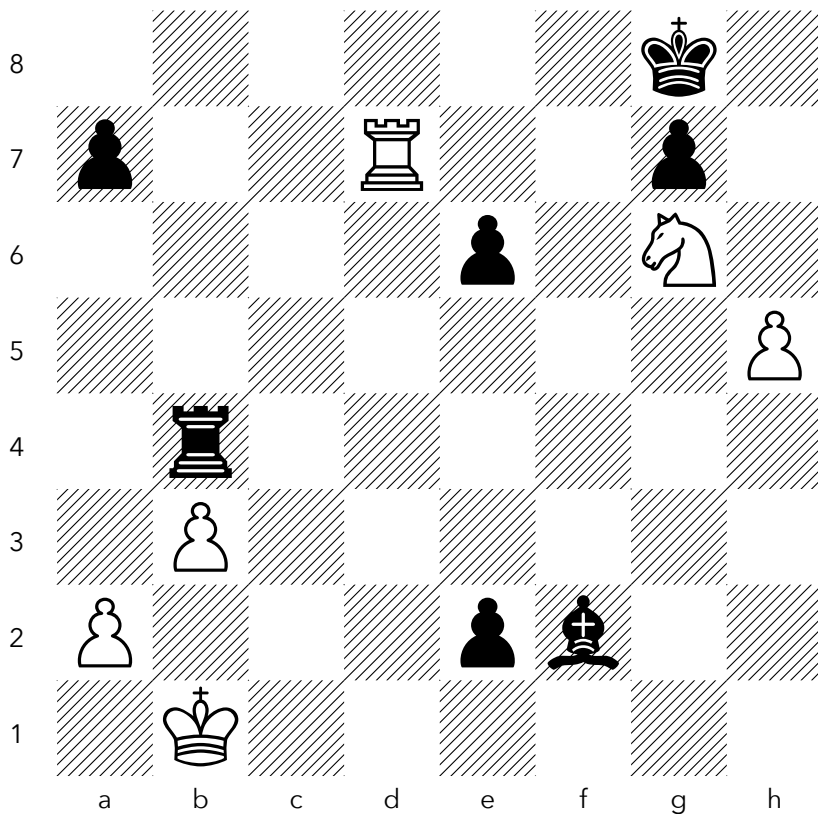

lindenice (2296) – Turmopfer (2139) · Blitz 5+0

THE HOOK MATE

NO. 84

WHITE TO MOVE, MATE IN TWO

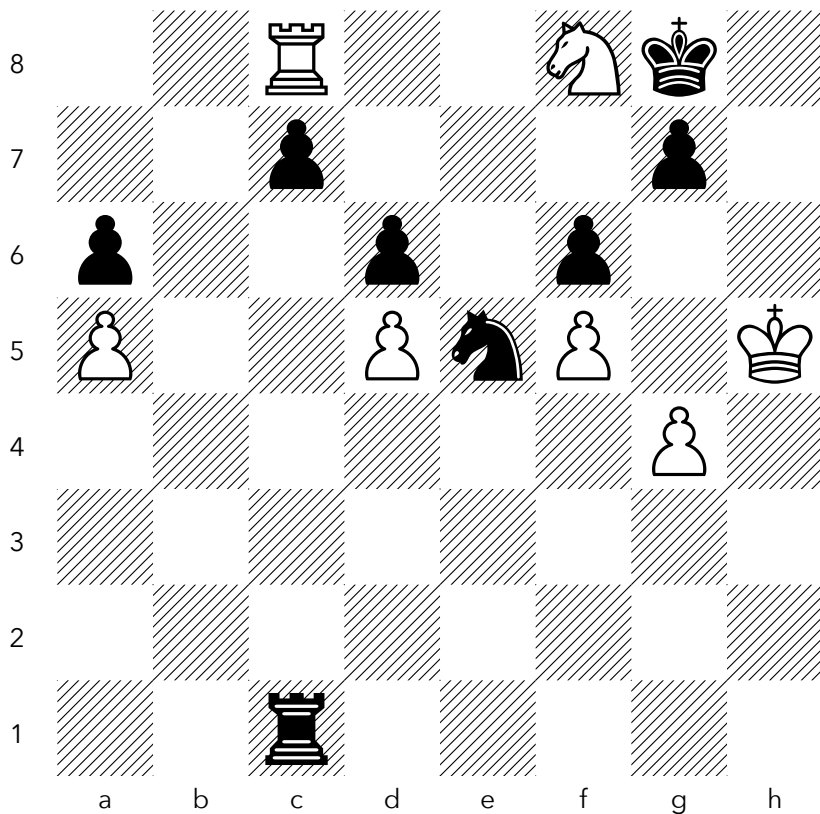

Oburgoo7 (2367) – zanayer (2443) · Blitz 3+0

THE HOOK MATE

NO. 85

BLACK TO MOVE, MATE IN TWO

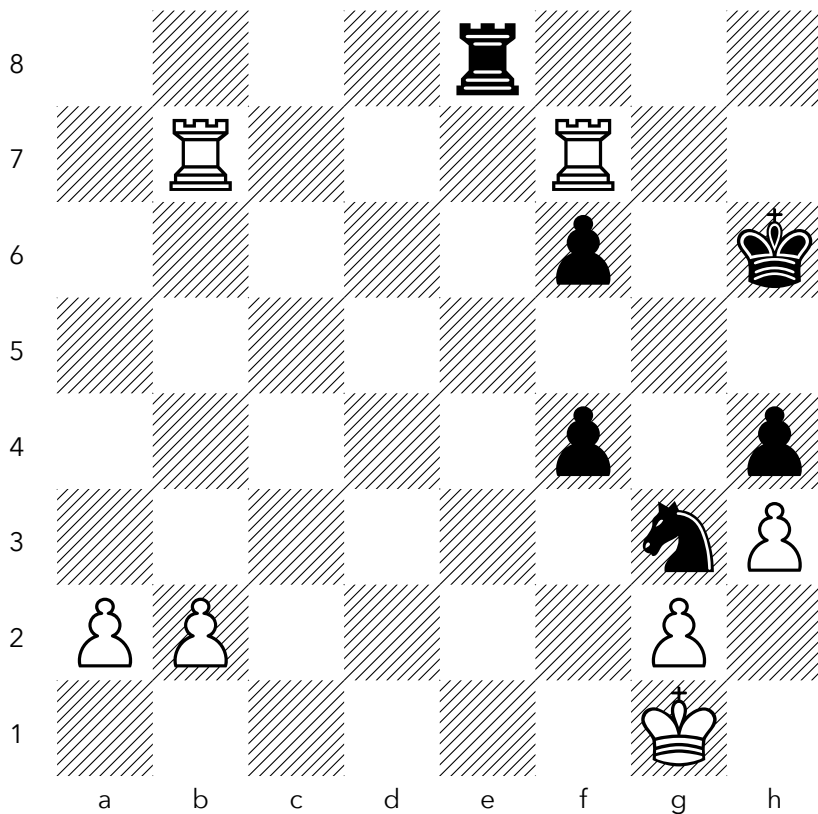

Mentalking (1804) – MARTIN_RSA (1905) · Blitz 5+0

THE HOOK MATE

NO. 86

BLACK TO MOVE, MATE IN TWO

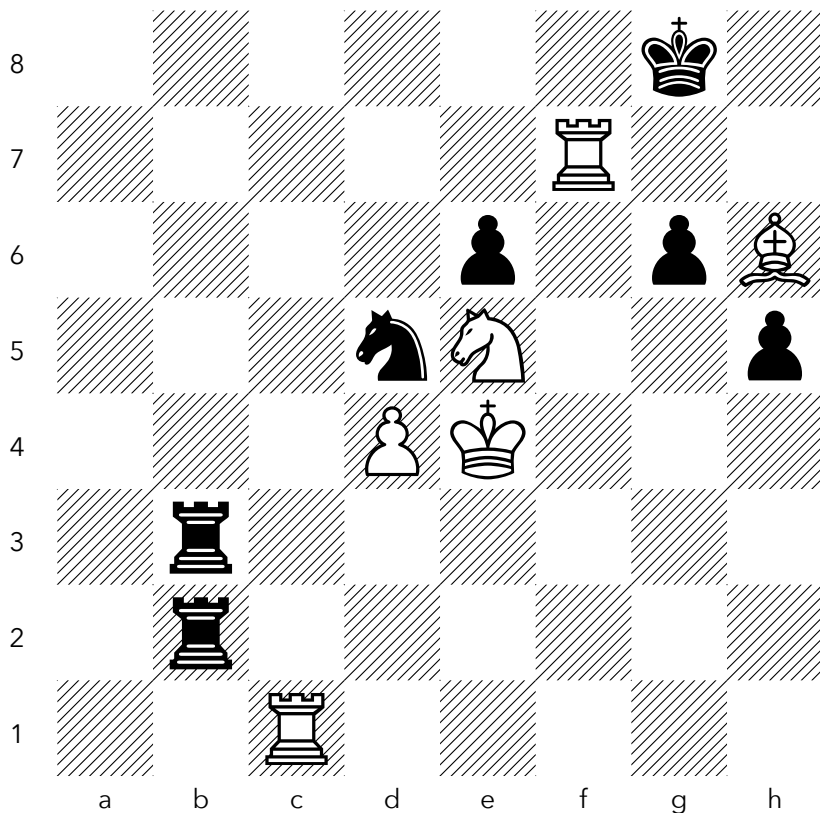

Absolutelyy (2459) – Statham_13 (2319) · Blitz 3+0

THE HOOK MATE

NO. 87

BLACK TO MOVE, MATE IN ONE

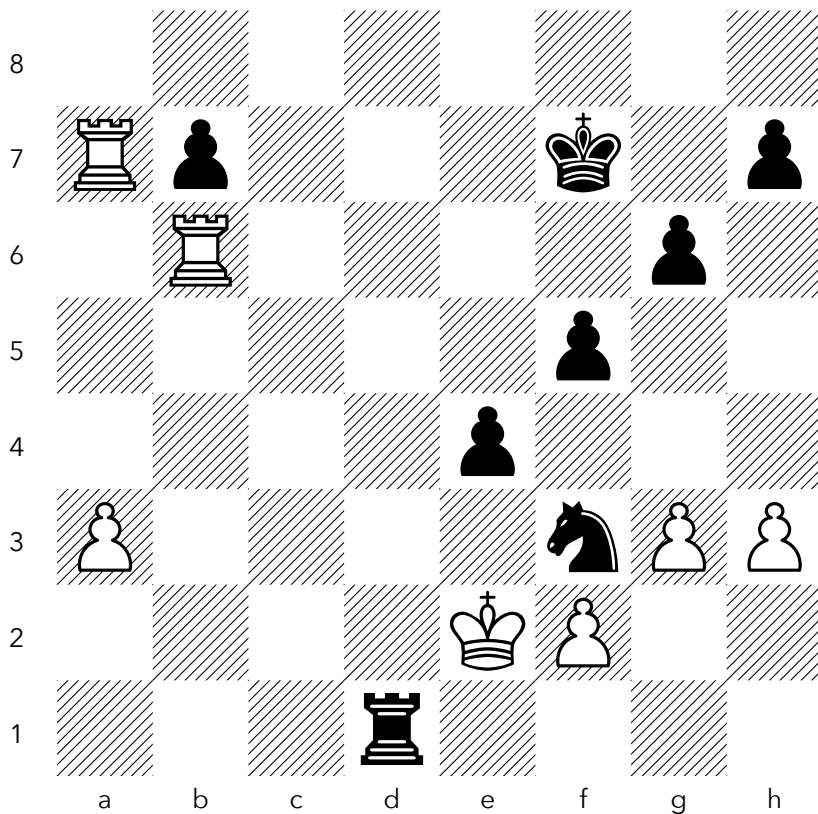

whitecollar1 (1785) – Only4rapidgames (1884) · Rapid 10+0

THE HOOK MATE

NO. 88

WHITE TO MOVE, MATE IN THREE

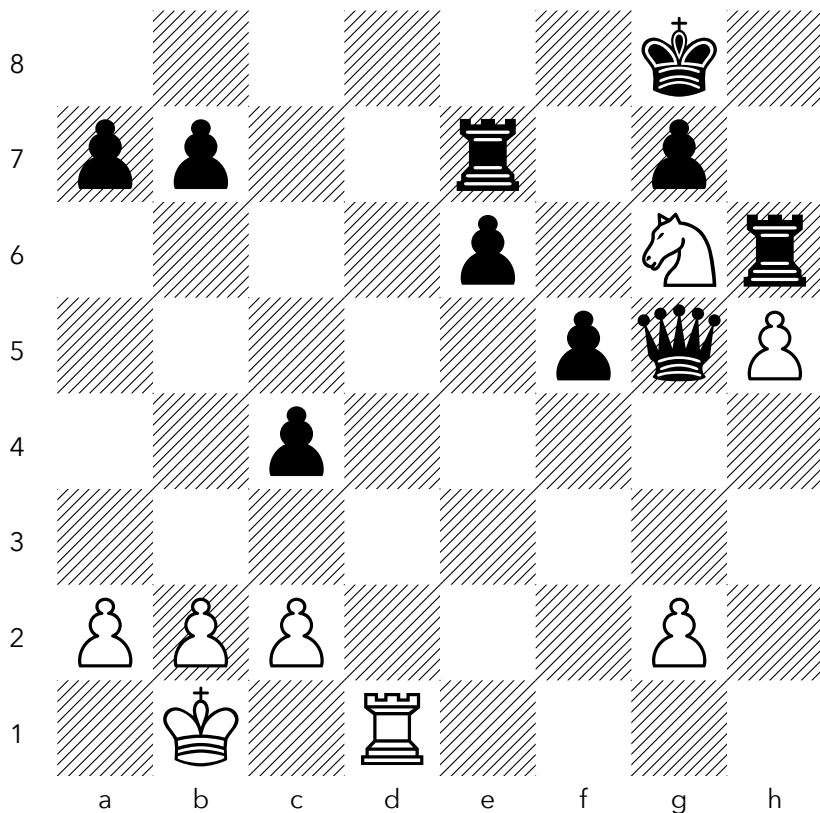

trinkels_laeuferpaar (2221) – MCMXCIV-TE (2109) · Classical

180+0

THE HOOK MATE

NO. 89

BLACK TO MOVE, MATE IN THREE

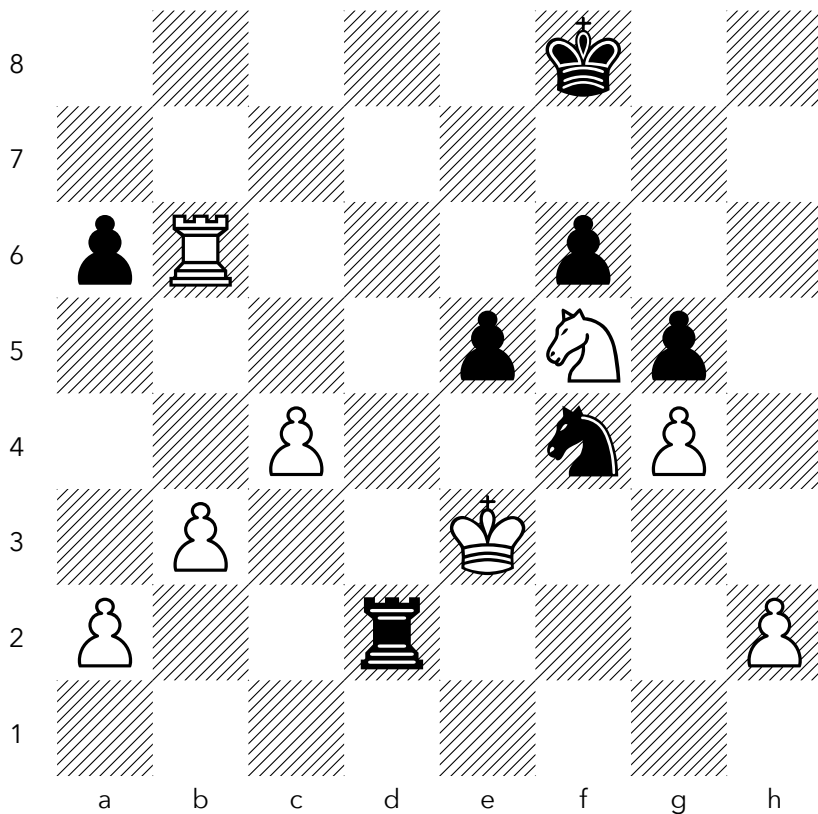

dawlew86 (2145) – DoktorFaust (2141) · Blitz 3+0

THE HOOK MATE

NO. 90

WHITE TO MOVE, MATE IN ONE

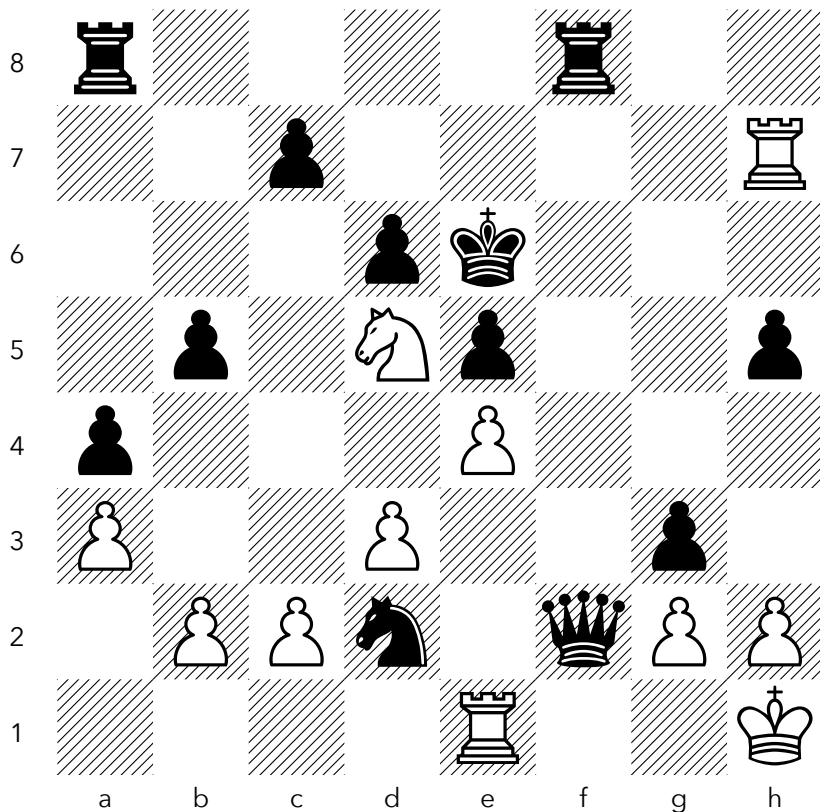

miki_key25 (1810) – AHMADBARAKAT4 (1798) · Rapid 15+10

THE HOOK MATE

NO. 91

BLACK TO MOVE, MATE IN ONE

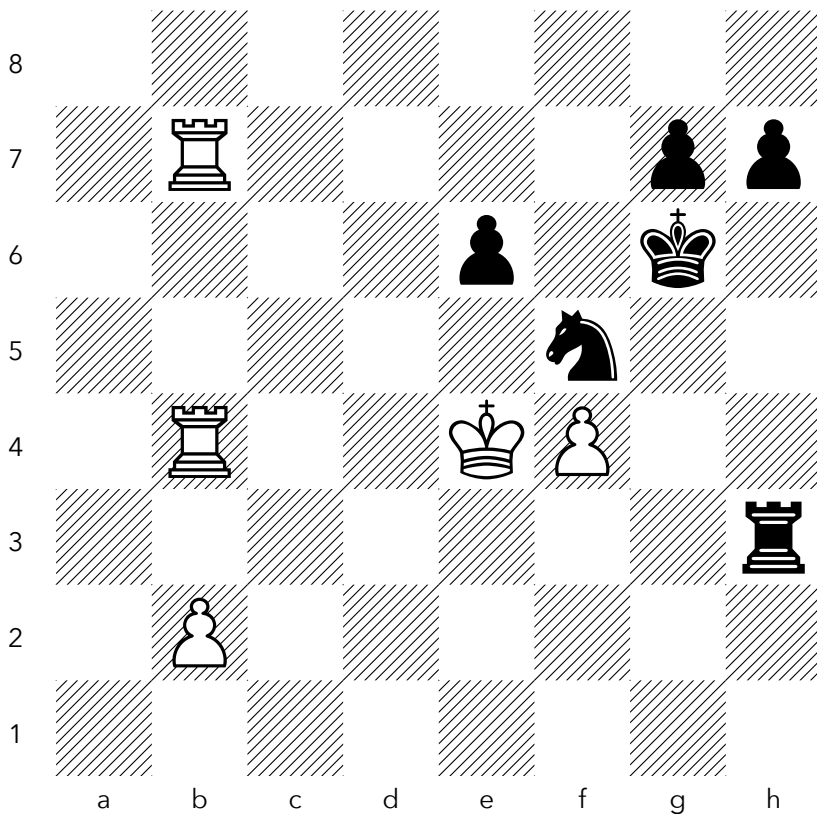

SNOEBE (2470) – drunkendonkey (2430) · Blitz 3+0

THE HOOK MATE

NO. 92

WHITE TO MOVE, MATE IN ONE

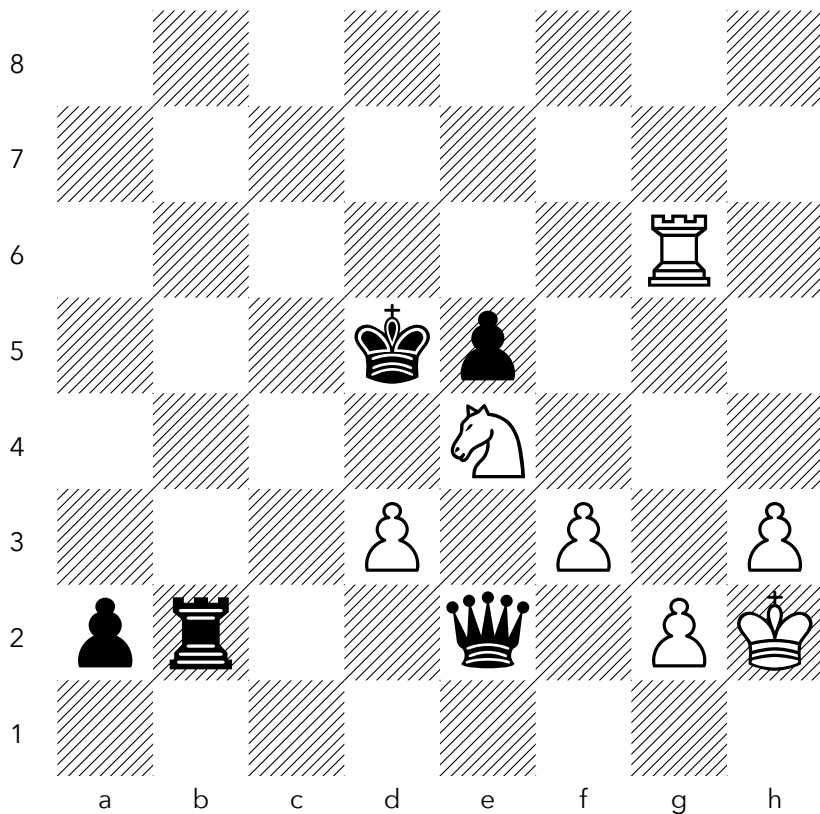

Dflach (2071) – mutantplayer (2062) · Blitz 3+0

THE HOOK MATE

NO. 93

BLACK TO MOVE, MATE IN ONE

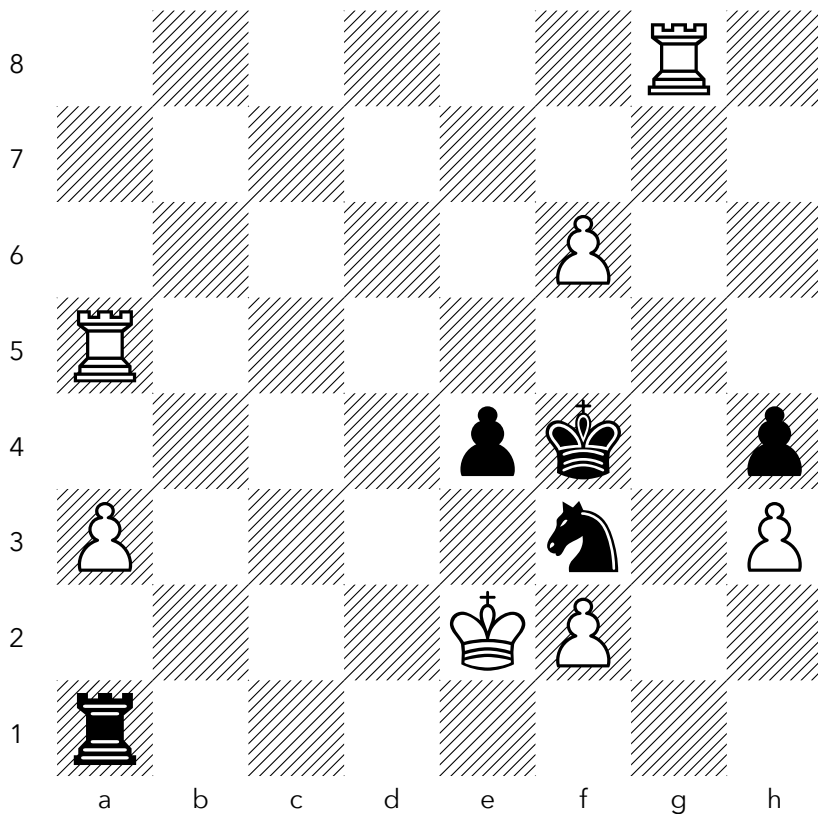

Martin2901 (2620) – Puntano (2666) · Blitz 3+2

THE HOOK MATE

NO. 94

BLACK TO MOVE, MATE IN THREE

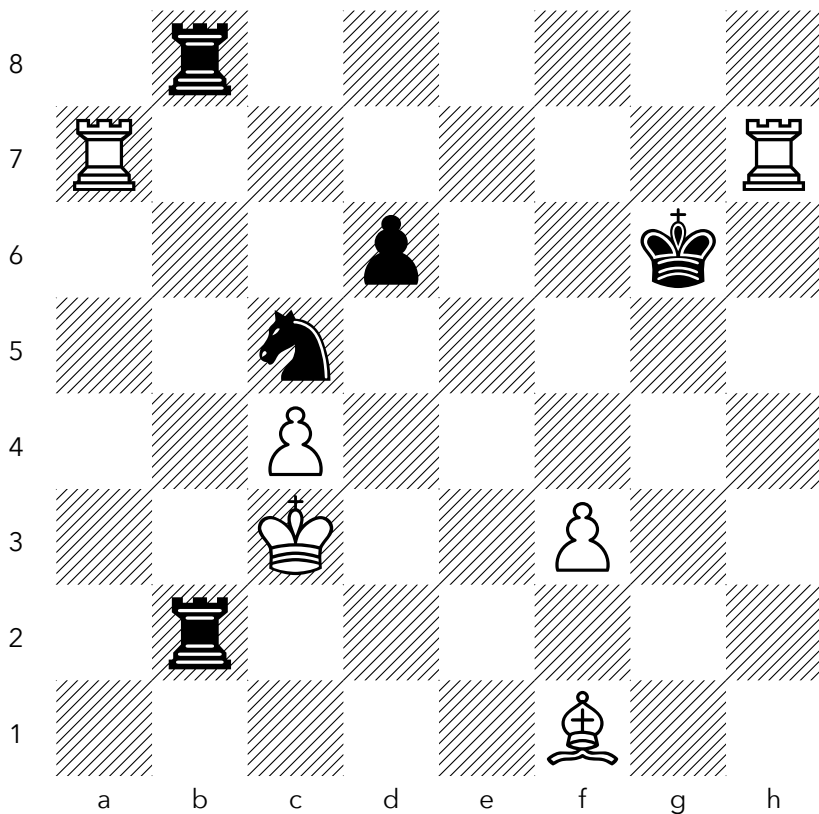

Marvz_21 (1757) – dtrivnor2 (1741) · Rapid 10+0

THE HOOK MATE

NO. 95

WHITE TO MOVE, MATE IN TWO

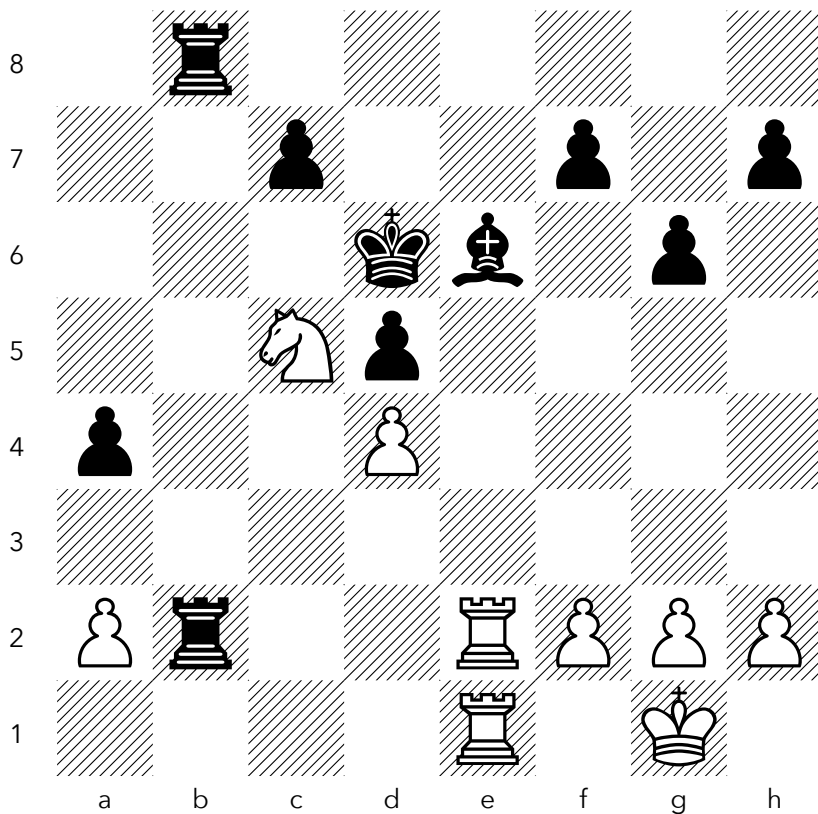

hhy1357 (2223) – lisyender (2381) · Blitz 3+0

THE HOOK MATE

NO. 96

BLACK TO MOVE, MATE IN TWO

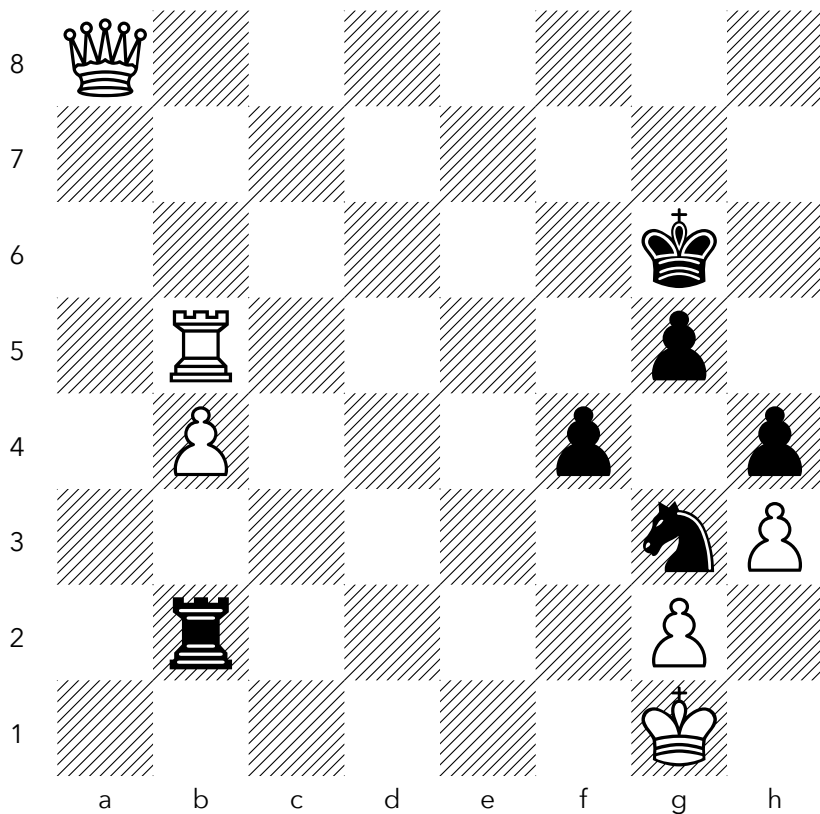

batradz (2312) – Gair (2299) · Blitz 3+2

THE HOOK MATE

NO. 97

WHITE TO MOVE, MATE IN ONE

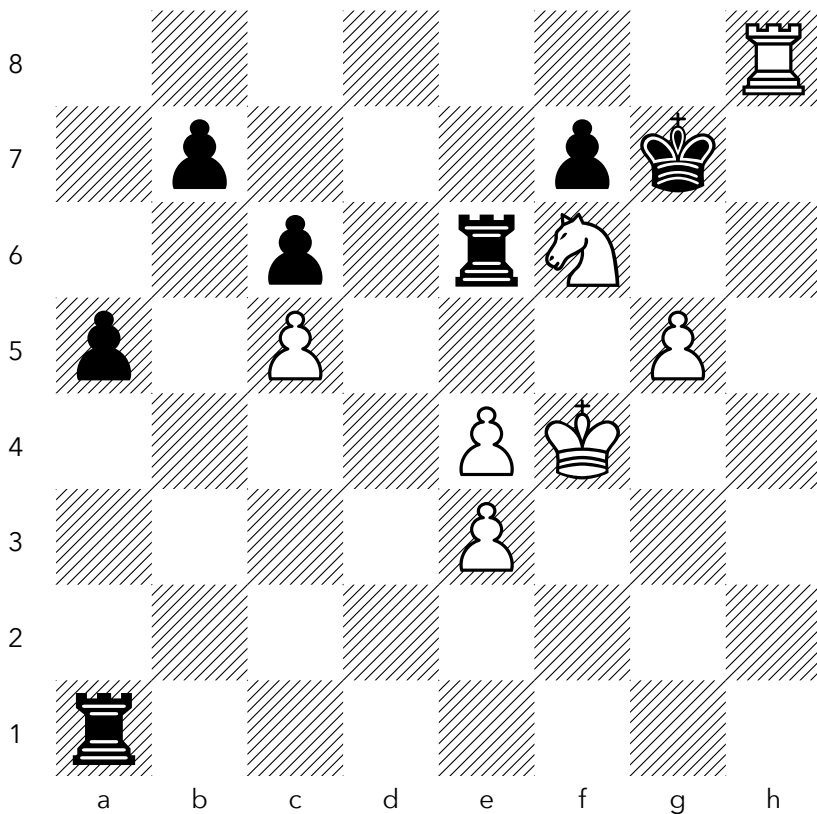

MisPrefes2 (2159) – Penguinjumpingstairs (2120) · Classical 15+15

THE HOOK MATE

NO. 98

BLACK TO MOVE, MATE IN TWO

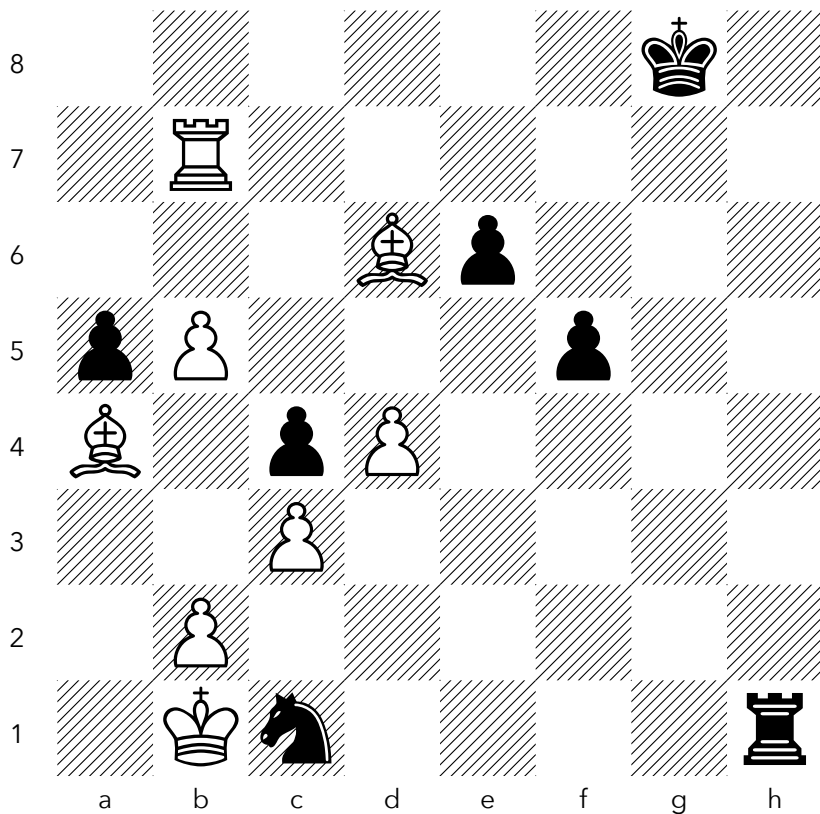

Chalweone (2321) – Munz3000 (2333) · Blitz 5+0

THE HOOK MATE

NO. 99

WHITE TO MOVE, MATE IN TWO

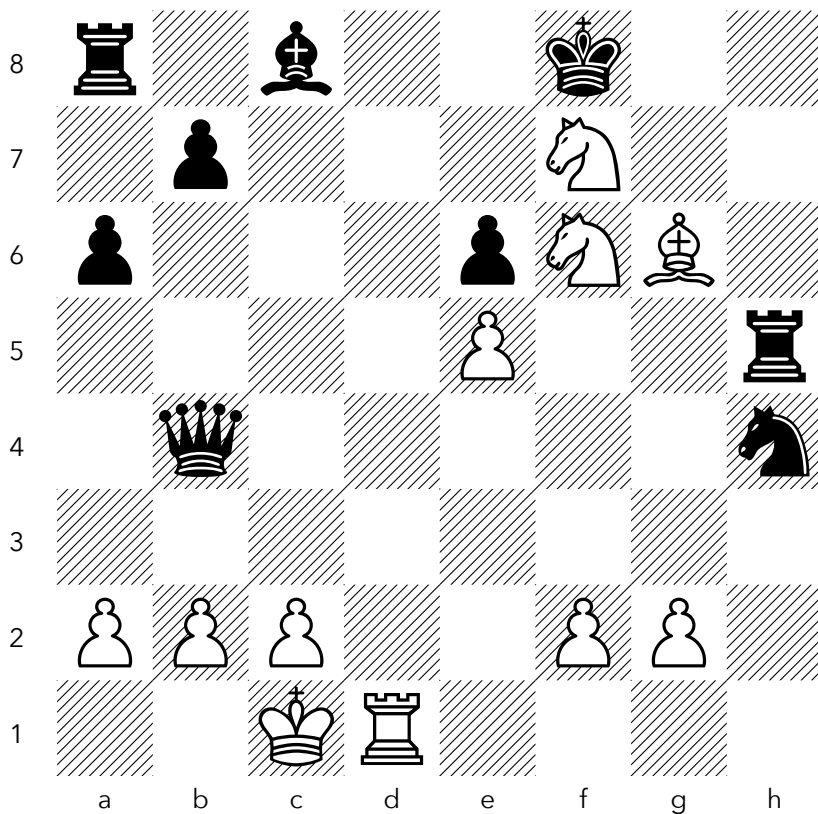

FleurquinN (2126) – shingshang_o (2083) · Blitz 3+0

THE HOOK MATE

NO. 100

BLACK TO MOVE, MATE IN TWO

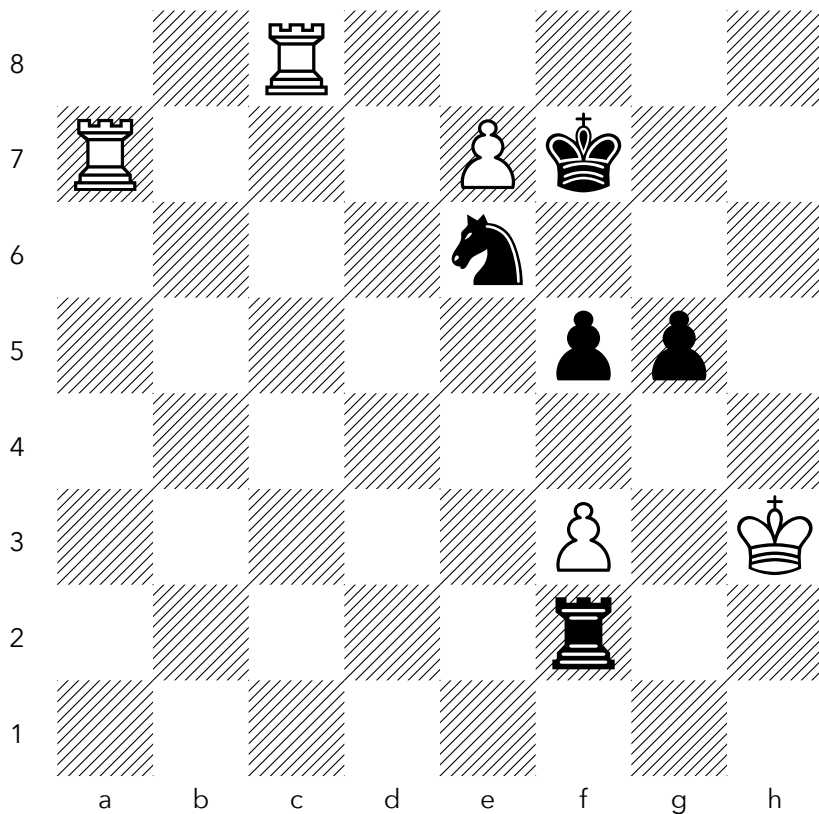

Zeldaboss12 (1839) – AARONMC (1802) · Blitz 3+2

THE DOVETAIL MATE

Two of the king's own pieces seal its fate; a queen delivers the geometric blow.

NO. 101

BLACK TO MOVE, MATE IN TWO

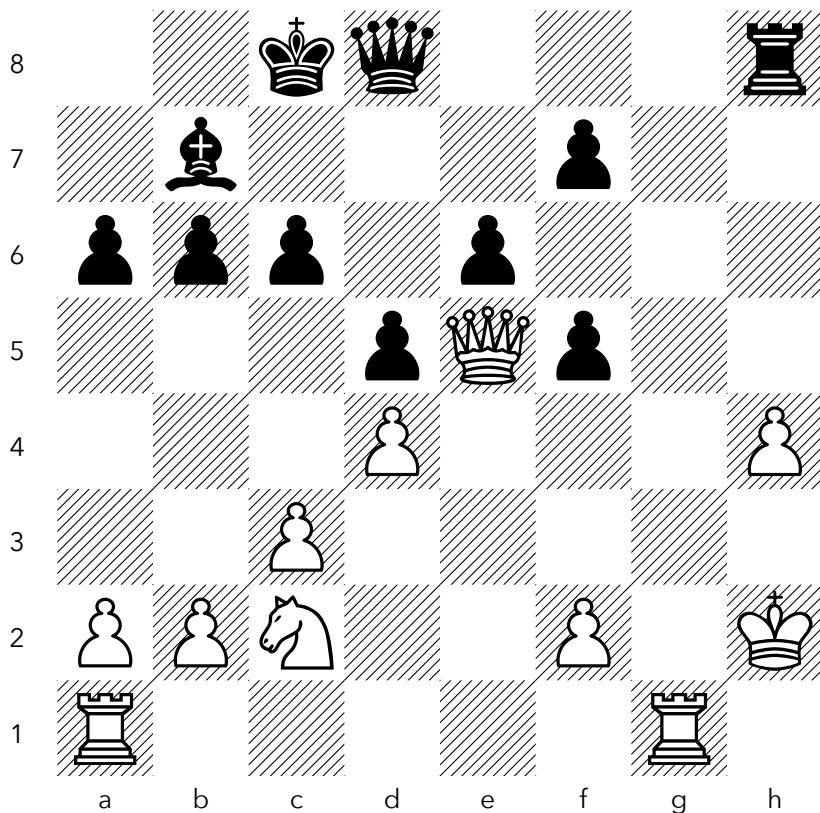

FernandoSevero (1996) – Kurman_Usembaev1991 (1733) · Blitz 3+0

THE DOVETAIL MATE

NO. 102

BLACK TO MOVE, MATE IN ONE

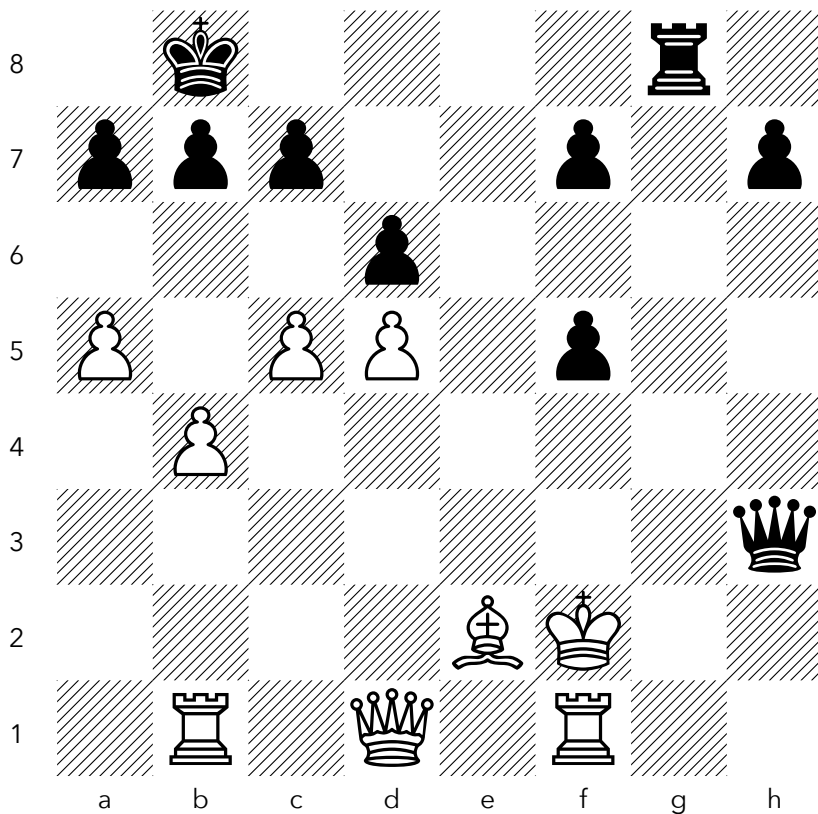

Aloha89 (1812) – elemento4 (1865) · Rapid 10+0

NO. 103

BLACK TO MOVE, MATE IN ONE

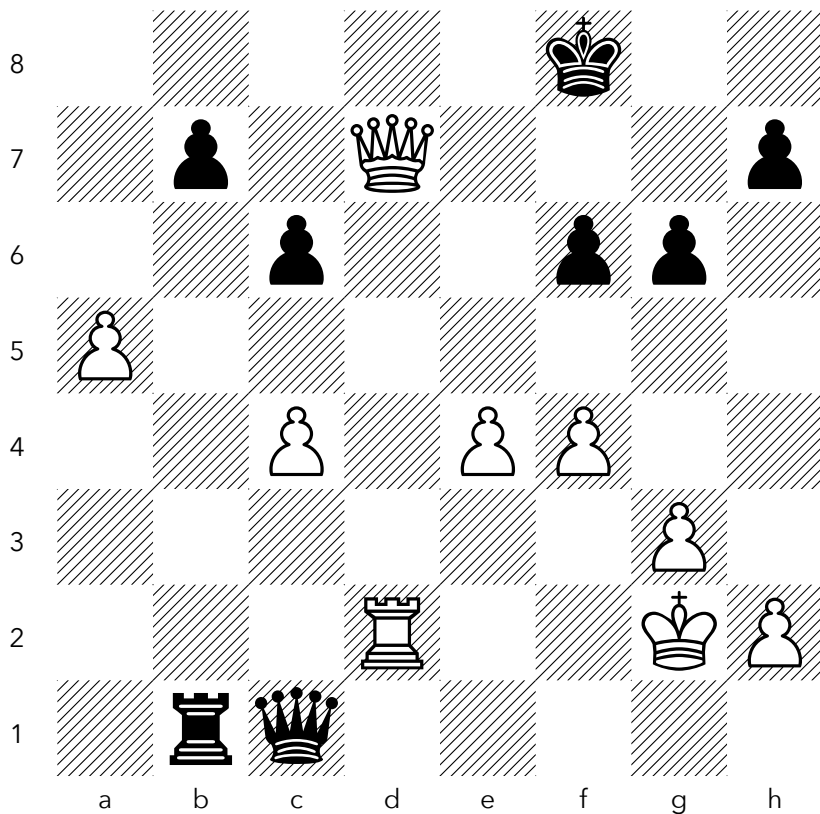

Skyblue2005 (2078) – SuchAFuriousDeath (2082) · Rapid 10+0

NO. 104

BLACK TO MOVE, MATE IN TWO

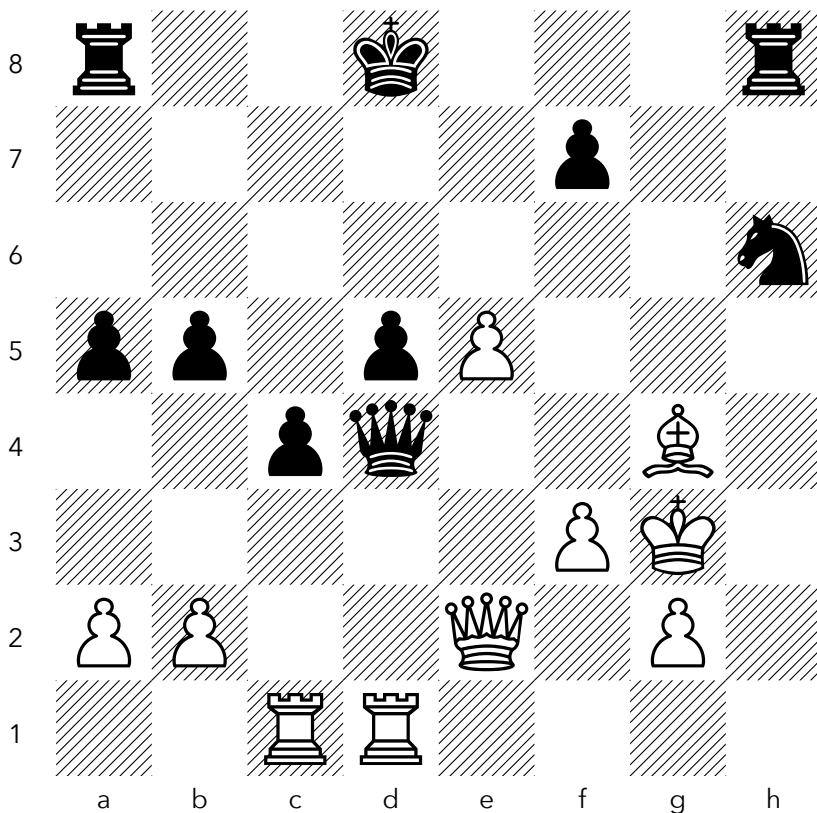

osvaldo_jose (1651) – BobbyFisherJr1 (1690) · Blitz 3+0

NO. 105

BLACK TO MOVE, MATE IN ONE

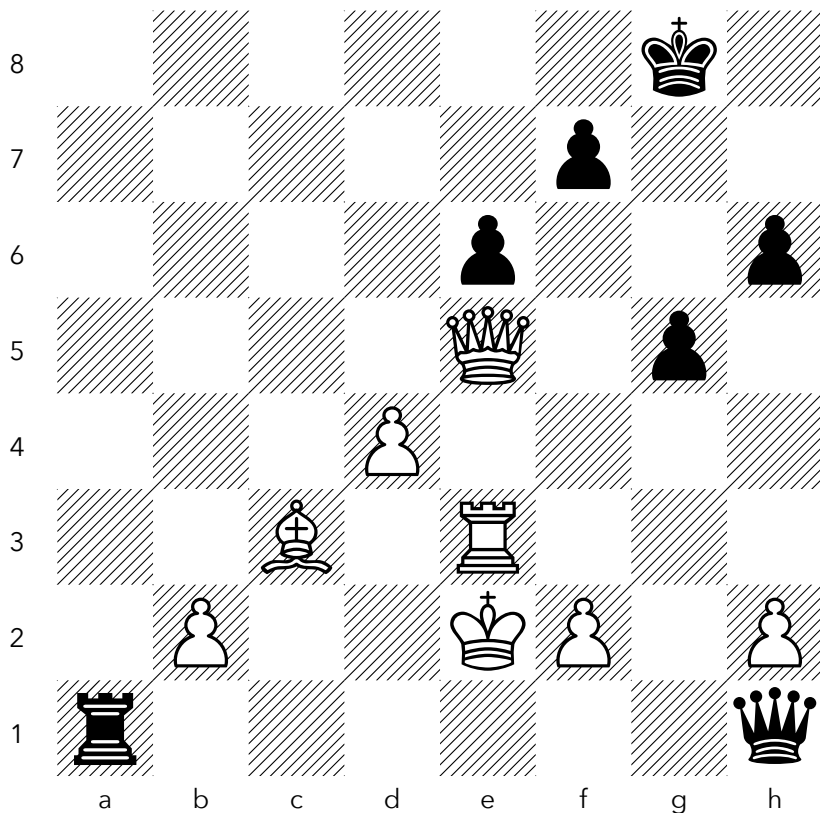

Stemthorn (2067) – AlessioO (1854) · Rapid 10+2

THE DOVETAIL MATE

NO. 106

WHITE TO MOVE, MATE IN ONE

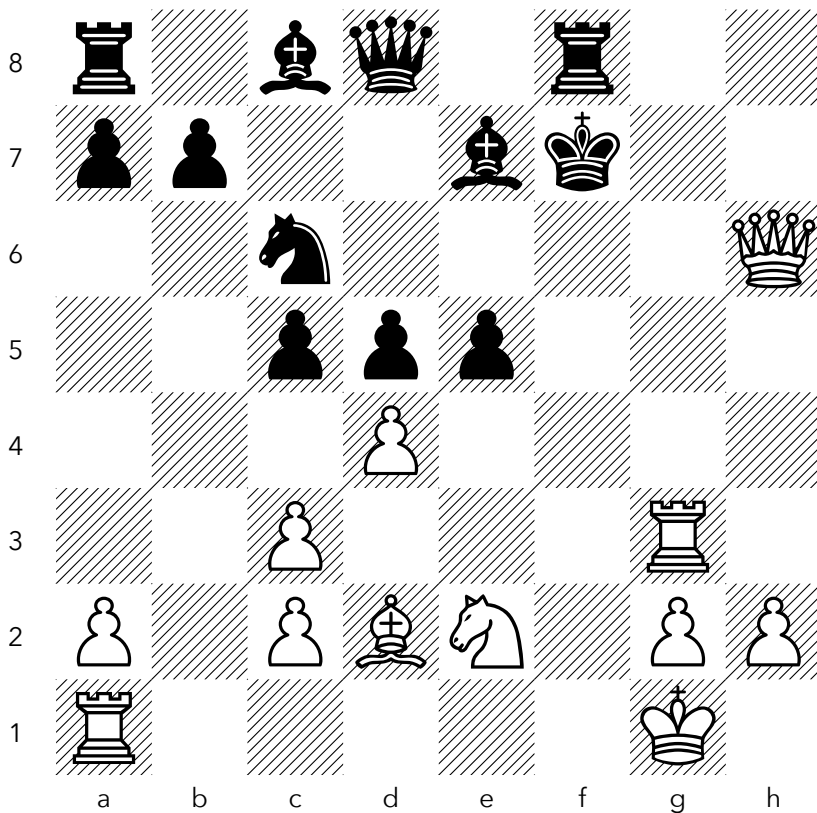

Relaxolotl (1698) – gerdem233610 (1772) · Blitz 3+2

THE DOVETAIL MATE

NO. 107

WHITE TO MOVE, MATE IN ONE

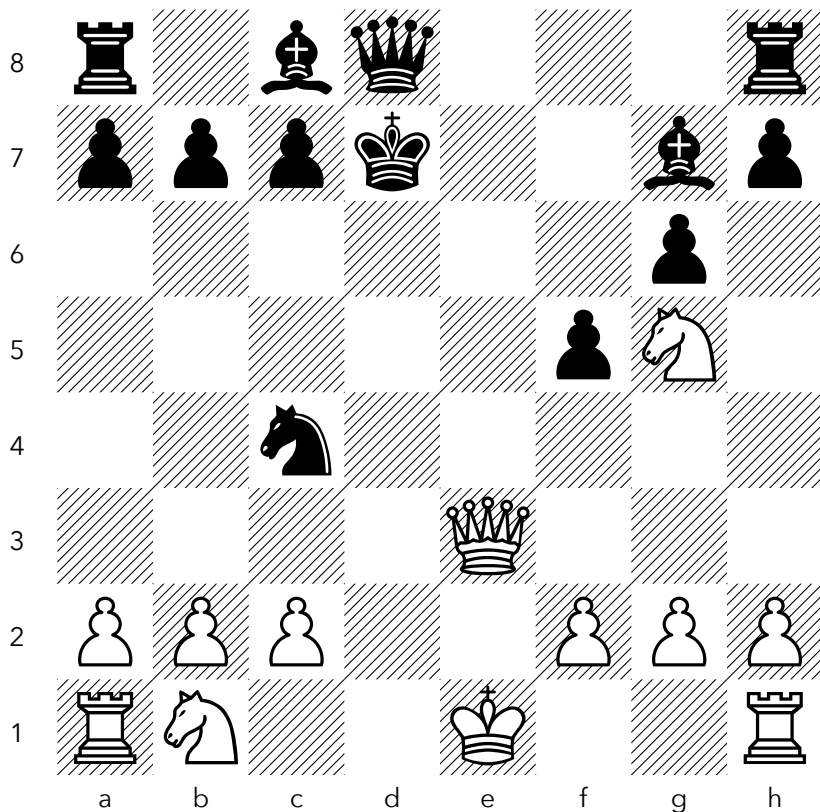

G3rasimū (1784) – ixbartxi (1809) · Blitz 3+0

NO. 109

BLACK TO MOVE, MATE IN TWO

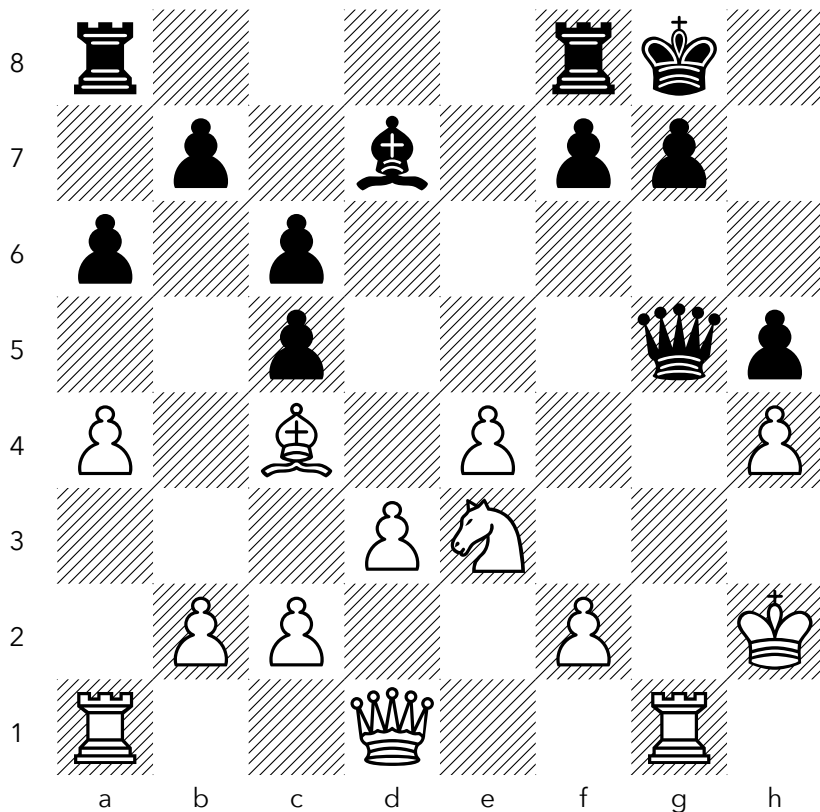

mrkwas (1957) – Shrikuro (1937) · Blitz 3+0

NO. 110

WHITE TO MOVE, MATE IN ONE

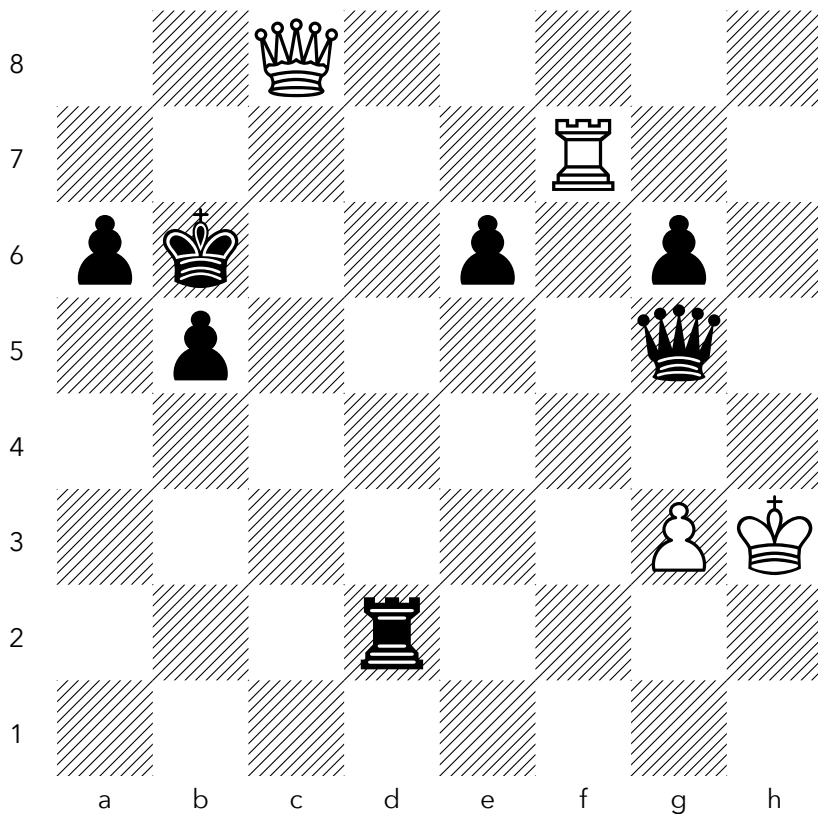

happymuffin (2119) – *neosdelaire* (2147) · Rapid 10+5

NO. 111

BLACK TO MOVE, MATE IN ONE

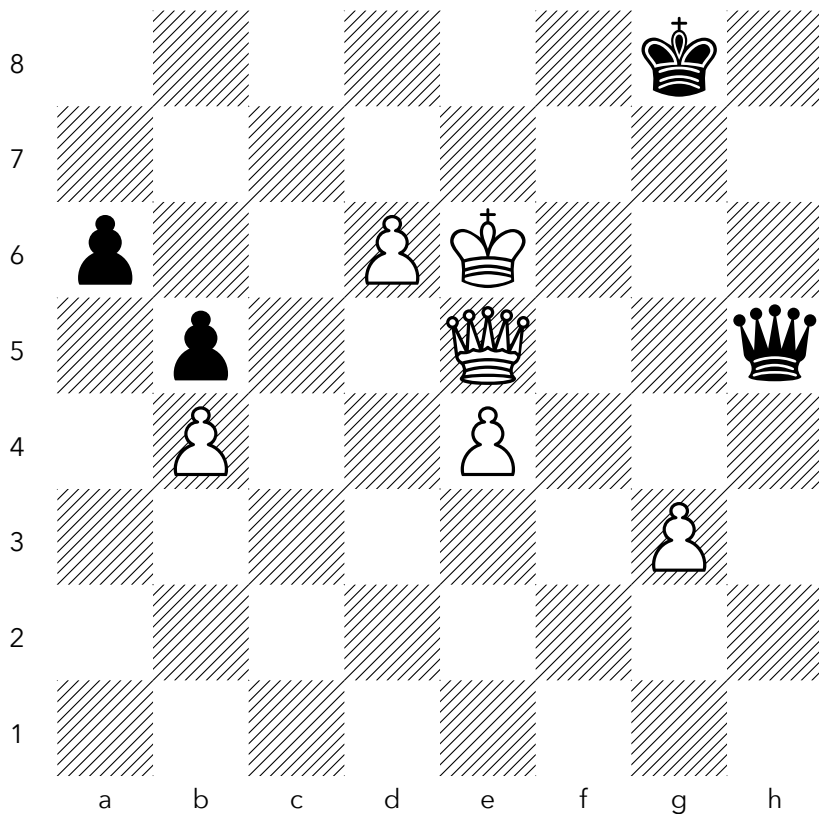

at_yoloswag (1946) – masoud-azimpour (2064) · Rapid 10+0

NO. 112

WHITE TO MOVE, MATE IN ONE

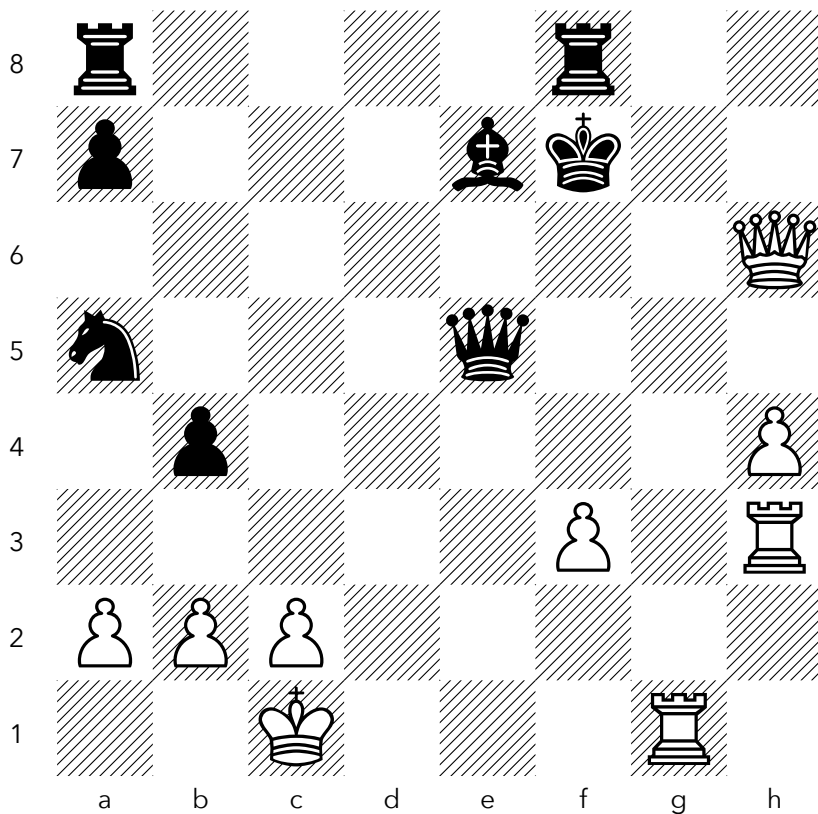

Kamaboko-Gompanchiro (1870) – mtnakgul (1838) · Rapid 10+0

NO. 113

BLACK TO MOVE, MATE IN TWO

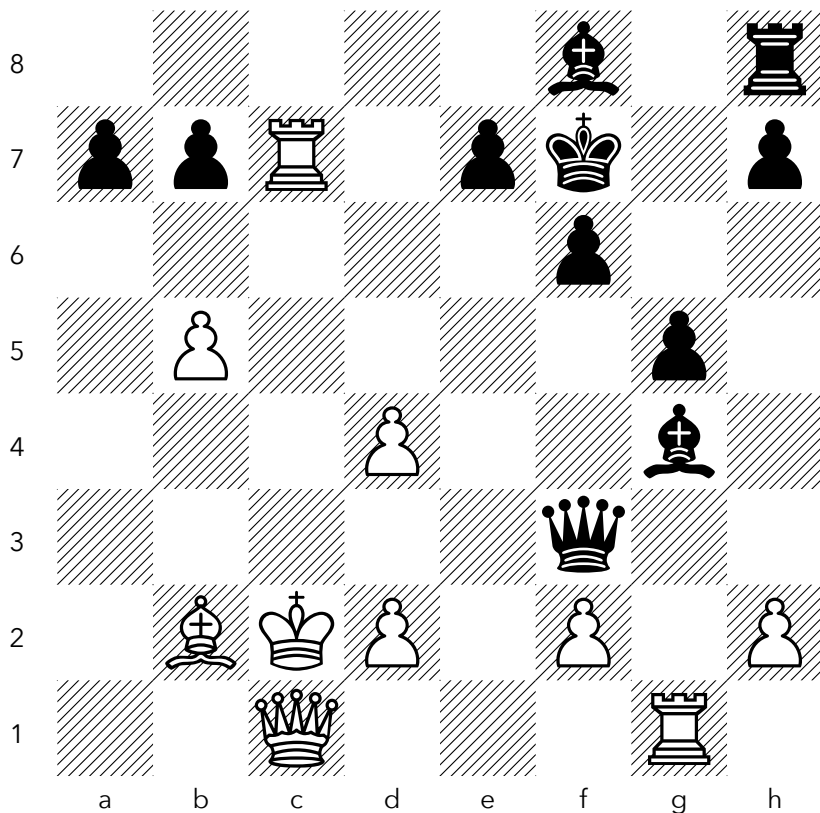

krasiwyj23 (1652) – Alekc1981 (1704) · Rapid 10+0

NO. 114

WHITE TO MOVE, MATE IN TWO

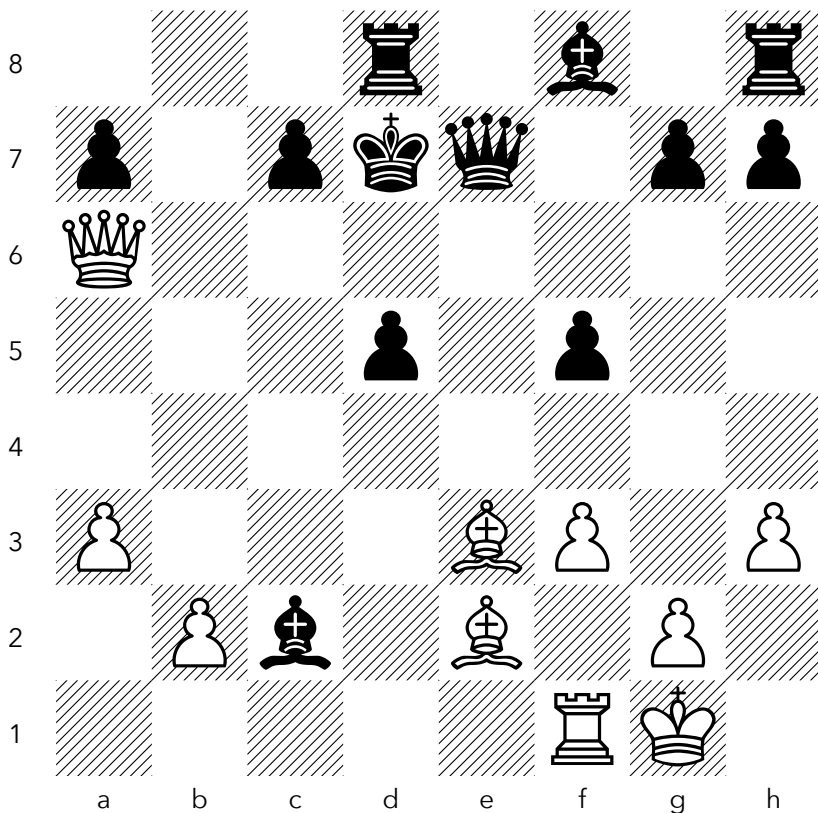

shemulpaul (1740) – Alexyfisico (1731) · Rapid 15+10

THE DOVETAIL MATE

NO. 115

WHITE TO MOVE, MATE IN ONE

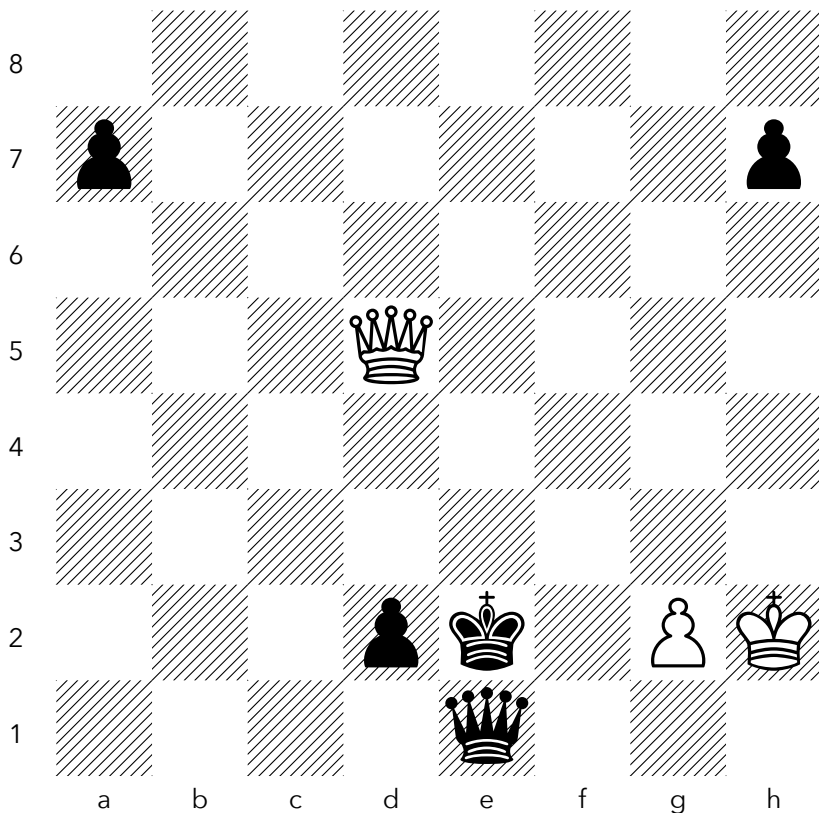

Oportunist (2182) – Kieron_Dotson (2152) · Rapid 10+0

NO. 116

BLACK TO MOVE, MATE IN ONE

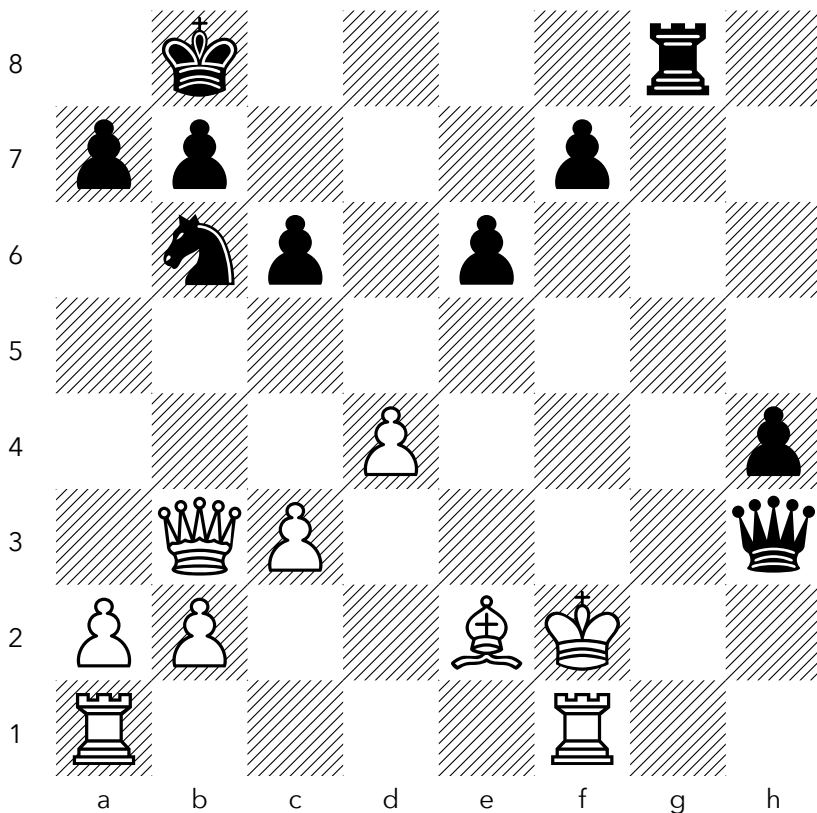

peter88pro (1913) – crypto7 (1940) · Rapid 10+0

NO. 117

BLACK TO MOVE, MATE IN TWO

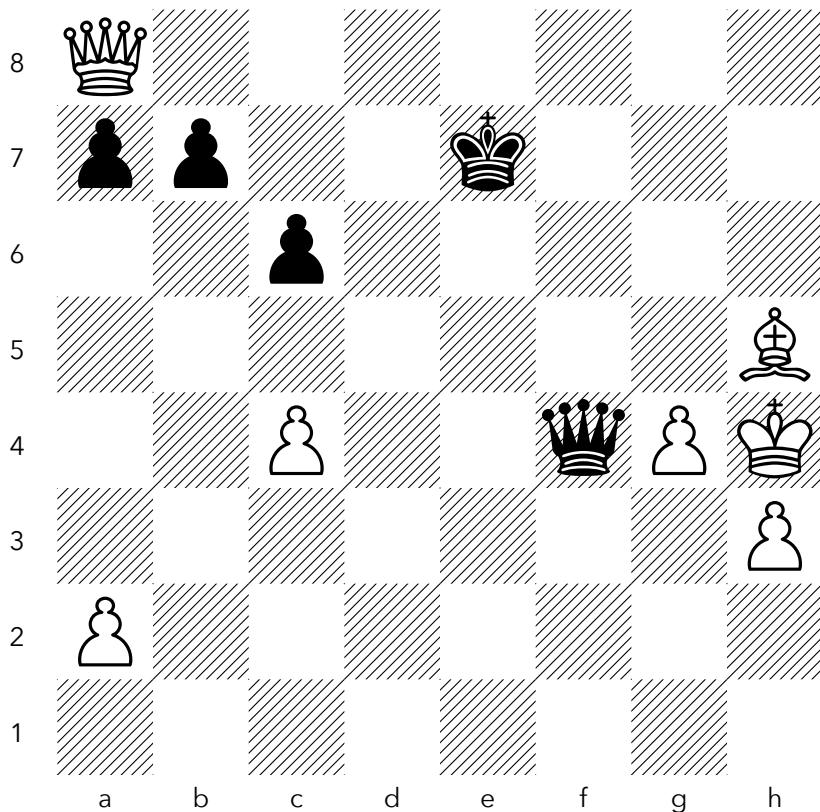

Lucky-Luke-Skywalker (2460) – pedromartinez91 (2491) · Blitz 3+0

THE DOVETAIL MATE

NO. 118

BLACK TO MOVE, MATE IN ONE

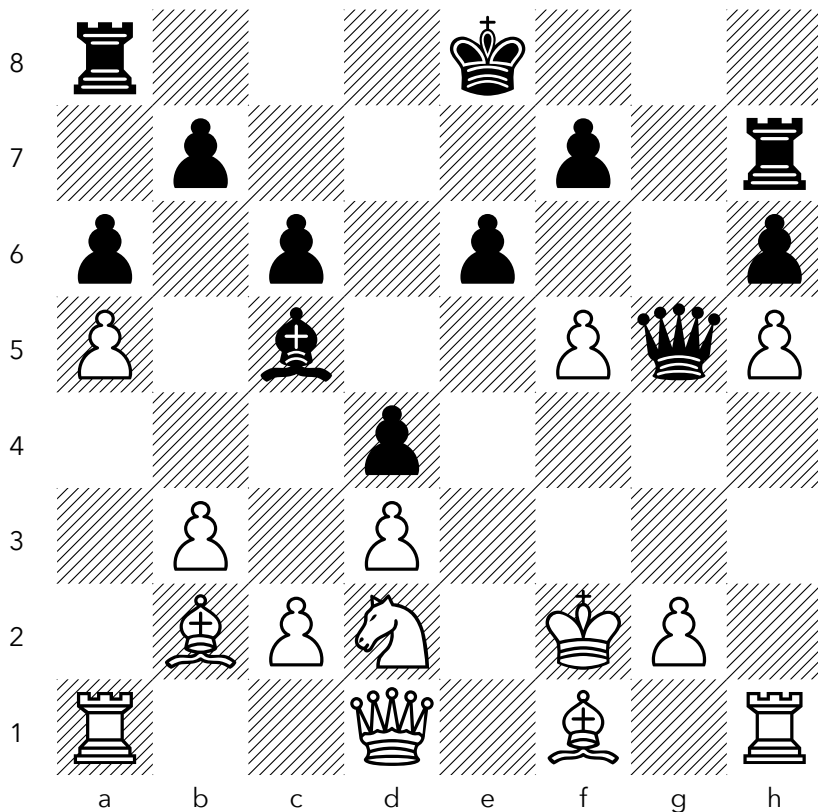

Alazir (1835) – shakyquen (1695) · Rapid 10+0

NO. 119

BLACK TO MOVE, MATE IN ONE

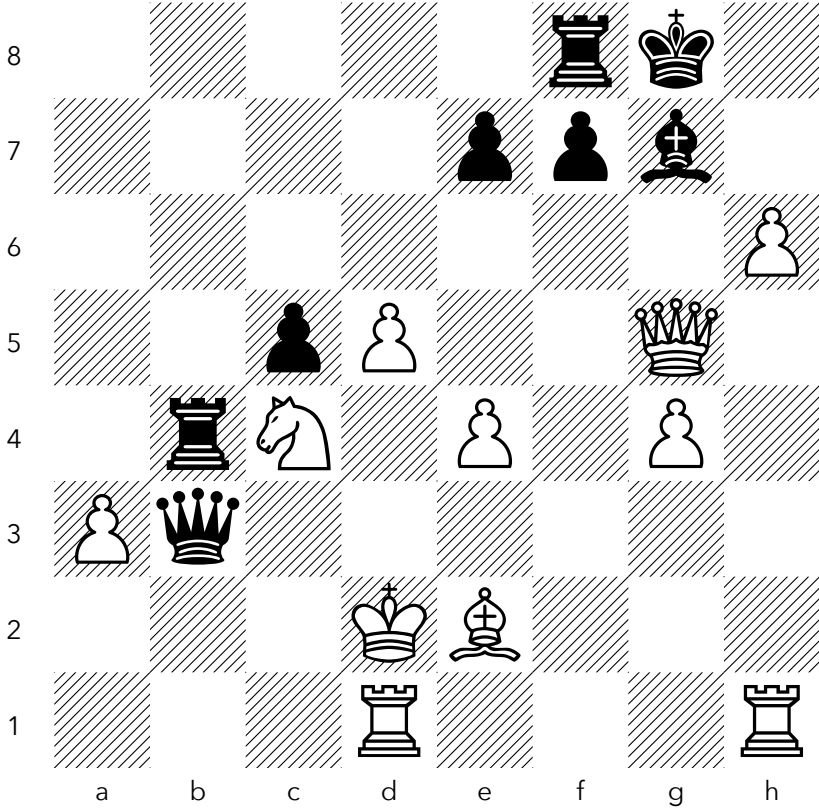

Omar_Hassani (1867) – Marauding-knight (1857) · Rapid 10+0

NO. 120

WHITE TO MOVE, MATE IN ONE

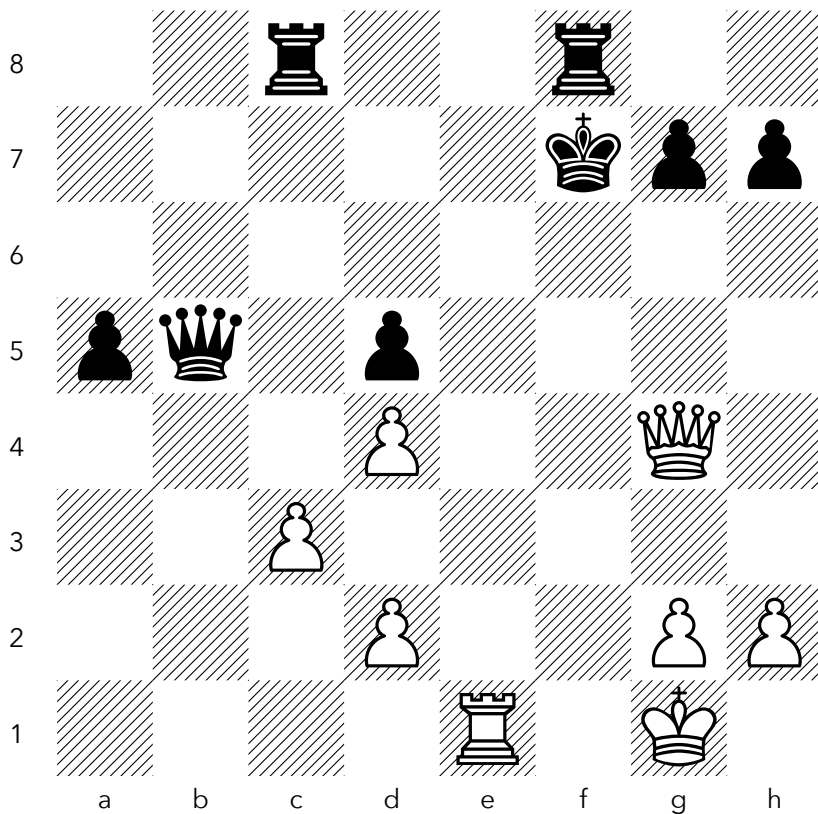

Zakharov_s_d (2373) – erezkup (2450) · Blitz 3+0

BODEN'S MATE

*Two bishops on criss-crossing diagonals — a geometric signature
once used to finish a famous game in 1853.*

NO. 121

WHITE TO MOVE, MATE IN ONE

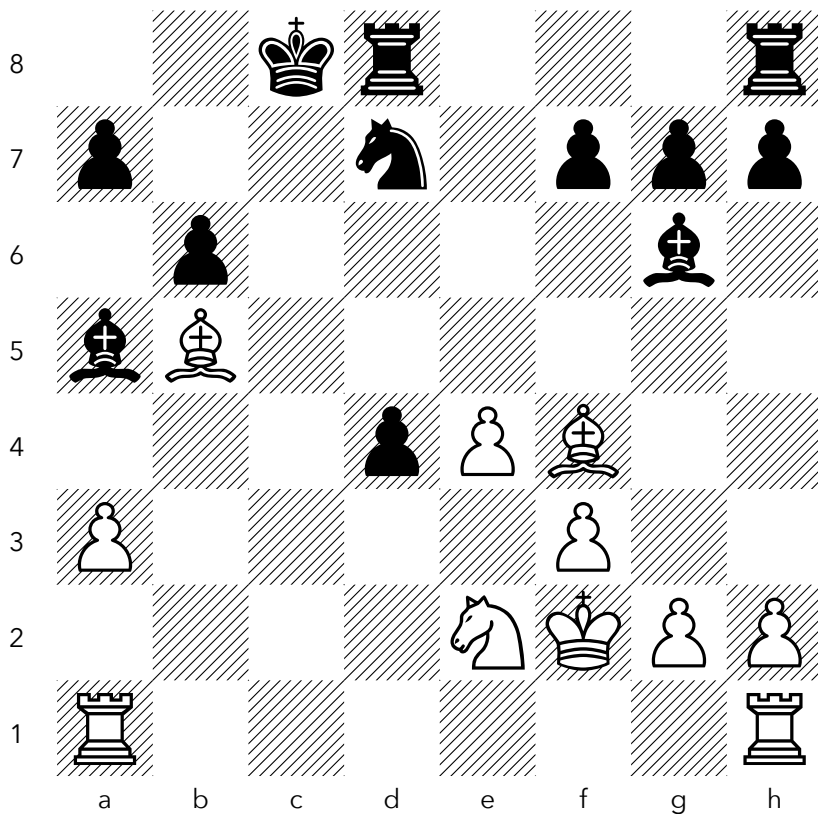

Davidts93 (2081) – kingsslayerr (2049) · Rapid 10+0

BODEN'S MATE

NO. 122

WHITE TO MOVE, MATE IN TWO

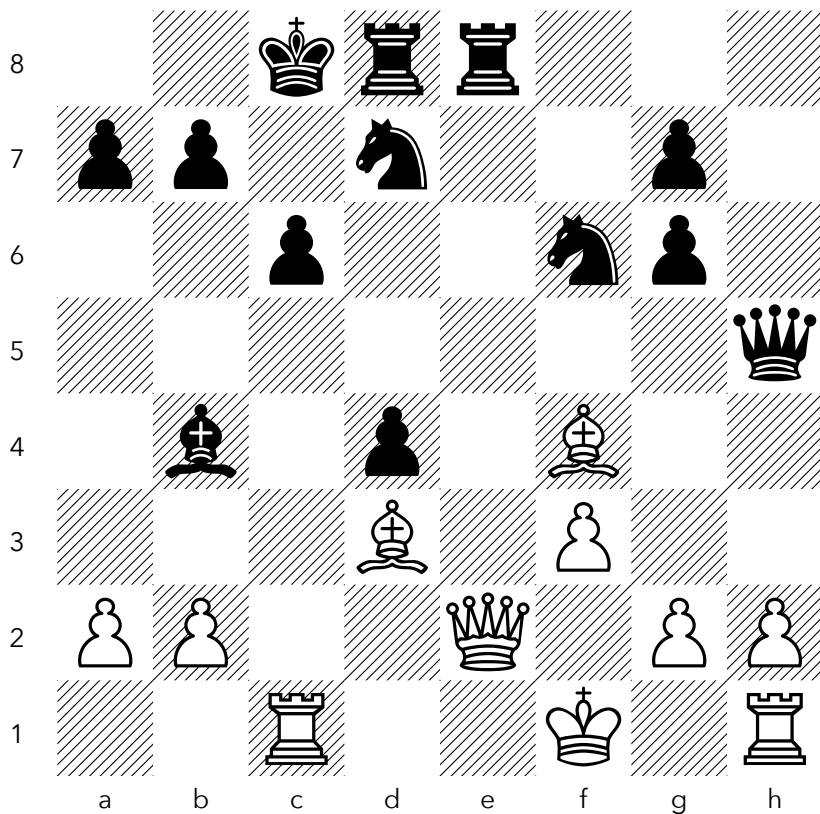

mostafa_sayahi1388 (2208) – thazer (2145) · Rapid 10+0

NO. 123

WHITE TO MOVE, MATE IN TWO

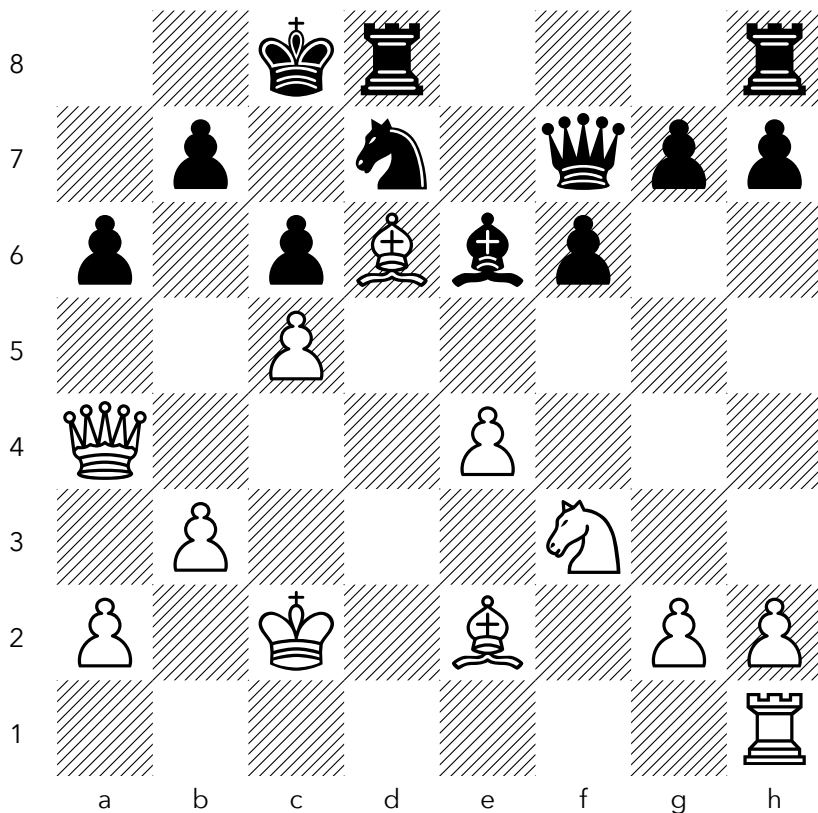

Gigachad228073 (2072) – Abihilal (2100) · Blitz 3+2

NO. 124

WHITE TO MOVE, MATE IN TWO

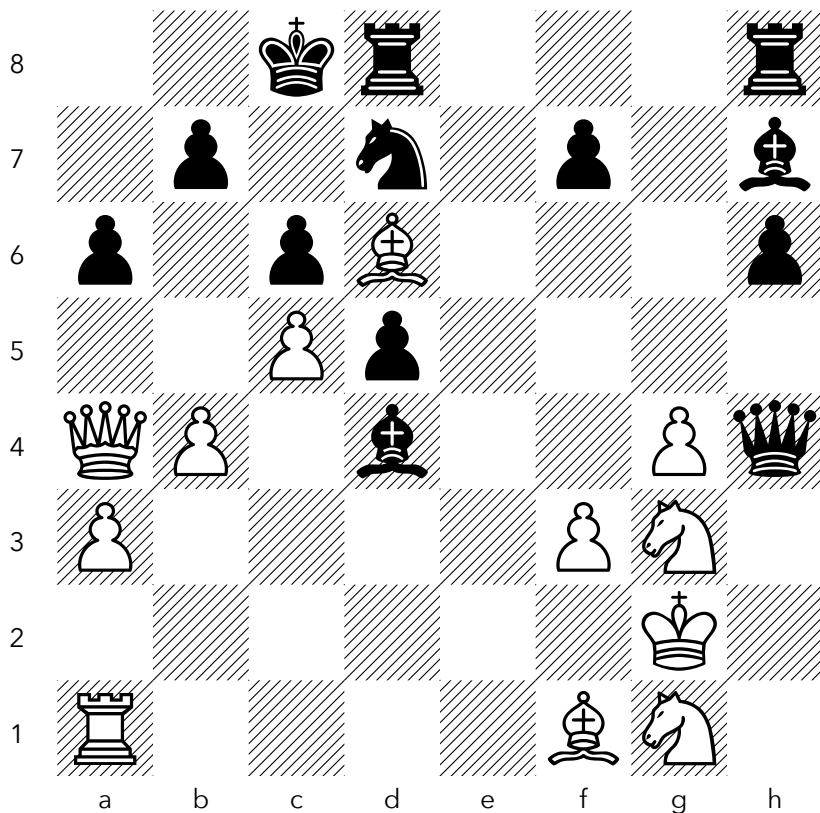

mishaantonyuk (1717) – SARISMA (1787) · Rapid 15+0

NO. 125

BLACK TO MOVE, MATE IN THREE

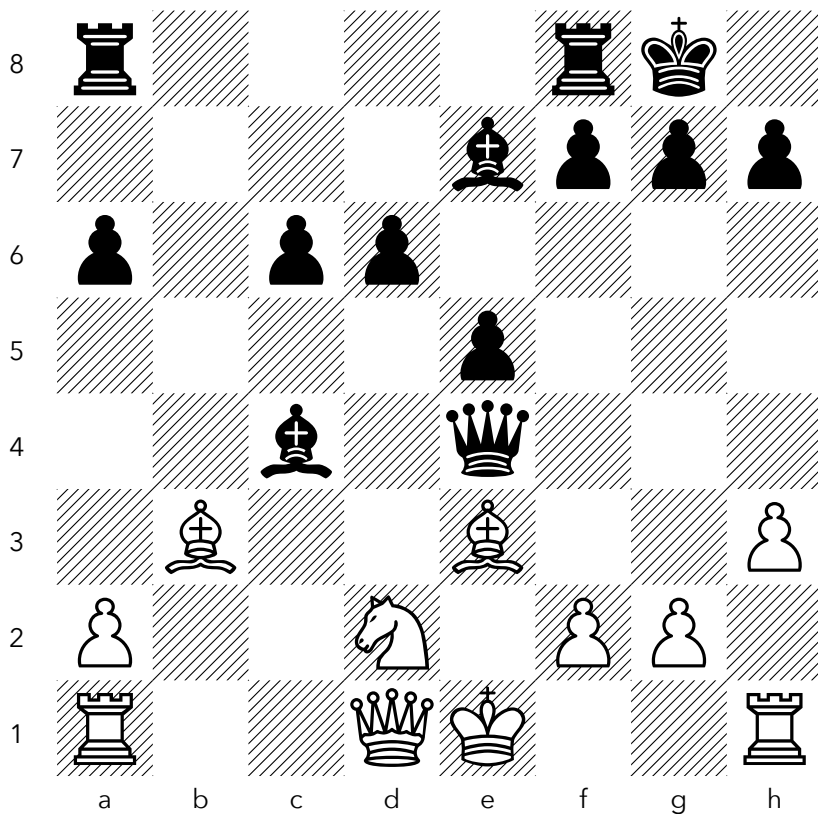

ManuChess82 (1607) – Ares_per_Romulus (1590) · Blitz 5+3

NO. 126

BLACK TO MOVE, MATE IN TWO

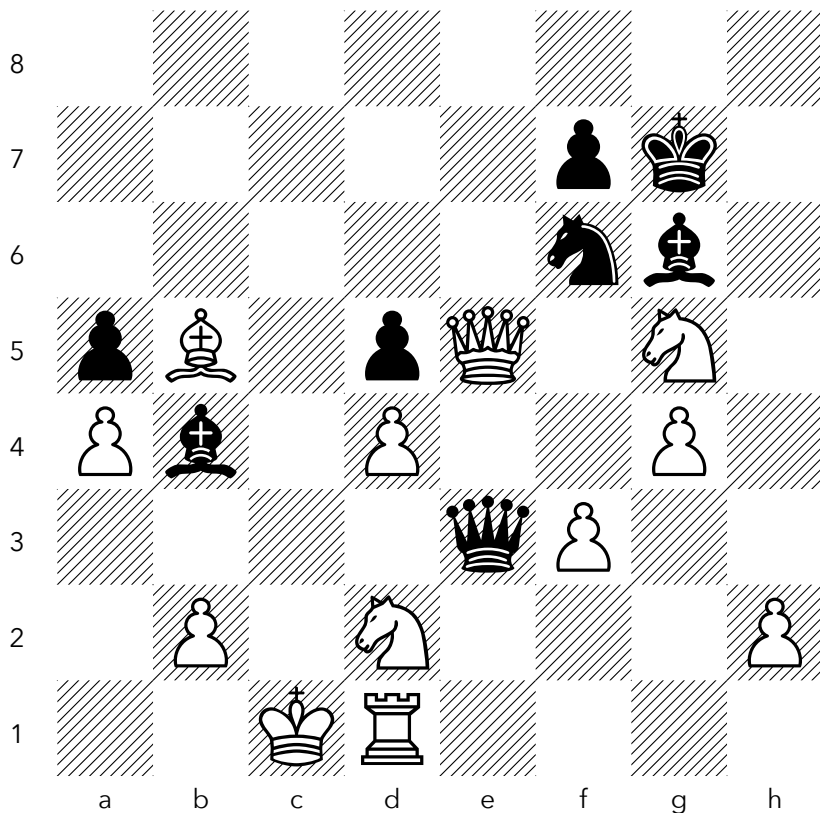

NateDGamer (1870) – vielspass (1847) · Rapid 10+0

NO. 127

BLACK TO MOVE, MATE IN TWO

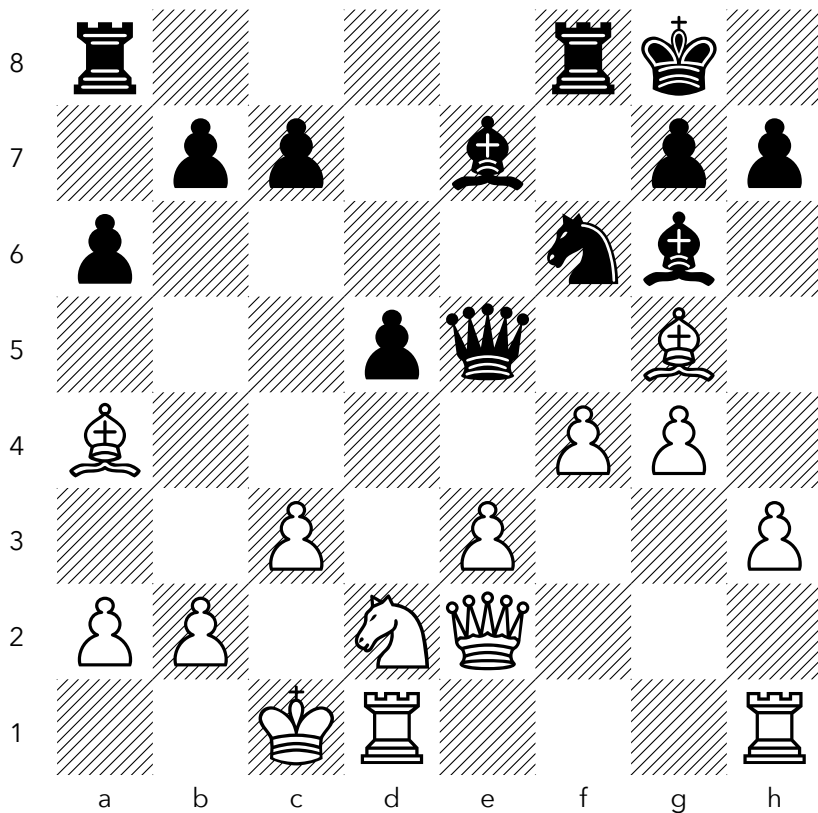

HollywoodRose (1637) – ThomasF9 (1685) · Blitz 5+0

NO. 128

WHITE TO MOVE, MATE IN TWO

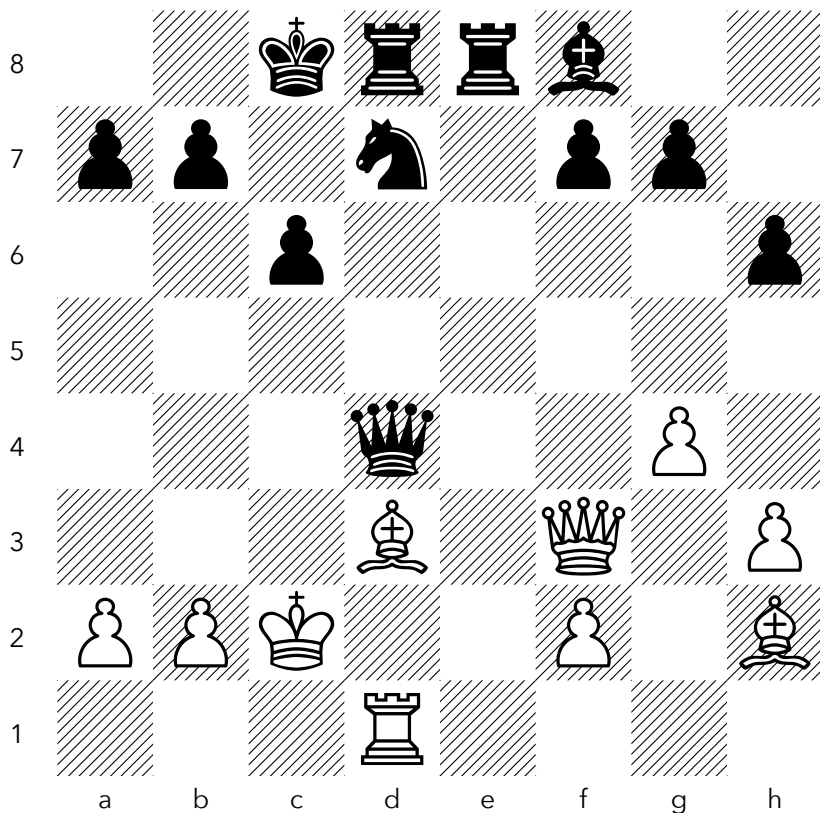

Szachybeztajemnic (2421) – nepoloh686 (2594) · Rapid 10+0

NO. 129

BLACK TO MOVE, MATE IN TWO

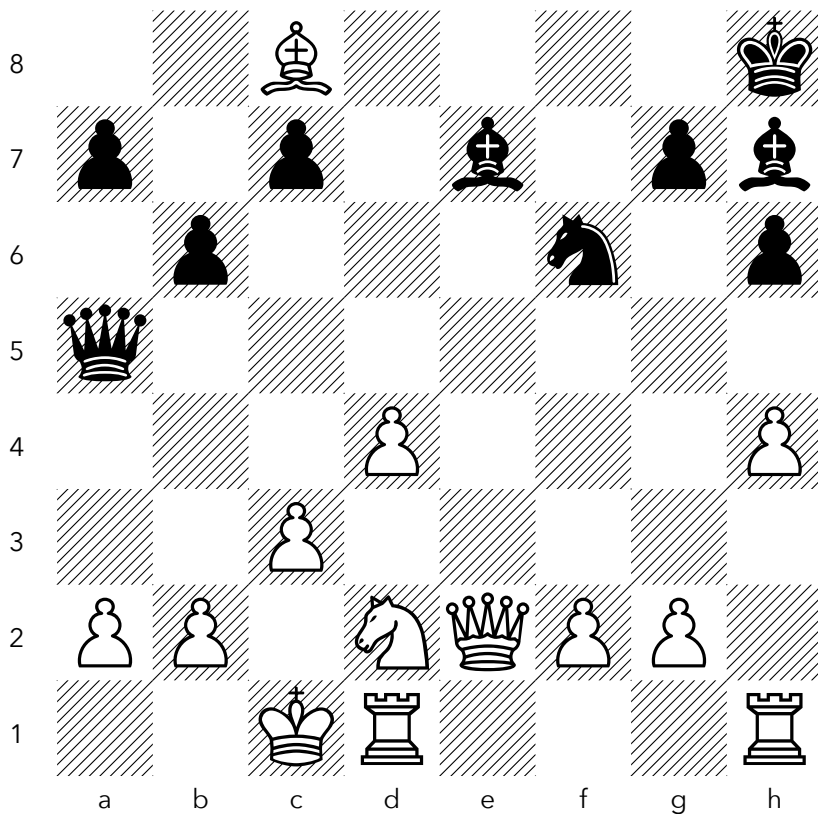

mrmrmmr12 (2372) – diamanteazul (2556) · Blitz 3+0

BODEN'S MATE

NO. 130

WHITE TO MOVE, MATE IN TWO

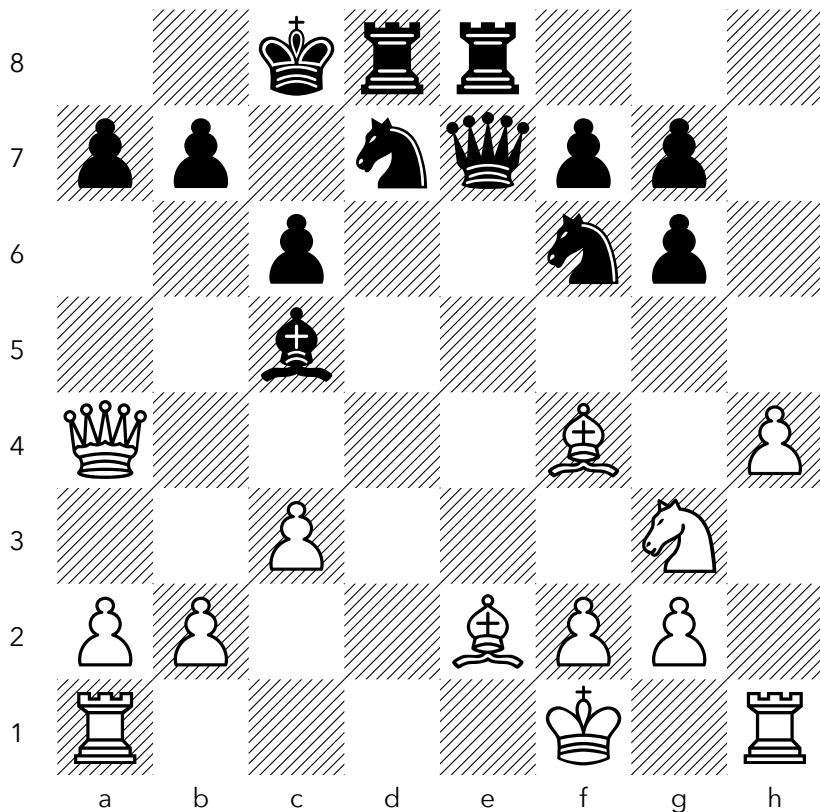

ILLYA_Belov (2469) – novik70 (2487) · Blitz 3+0

NO. 131

BLACK TO MOVE, MATE IN TWO

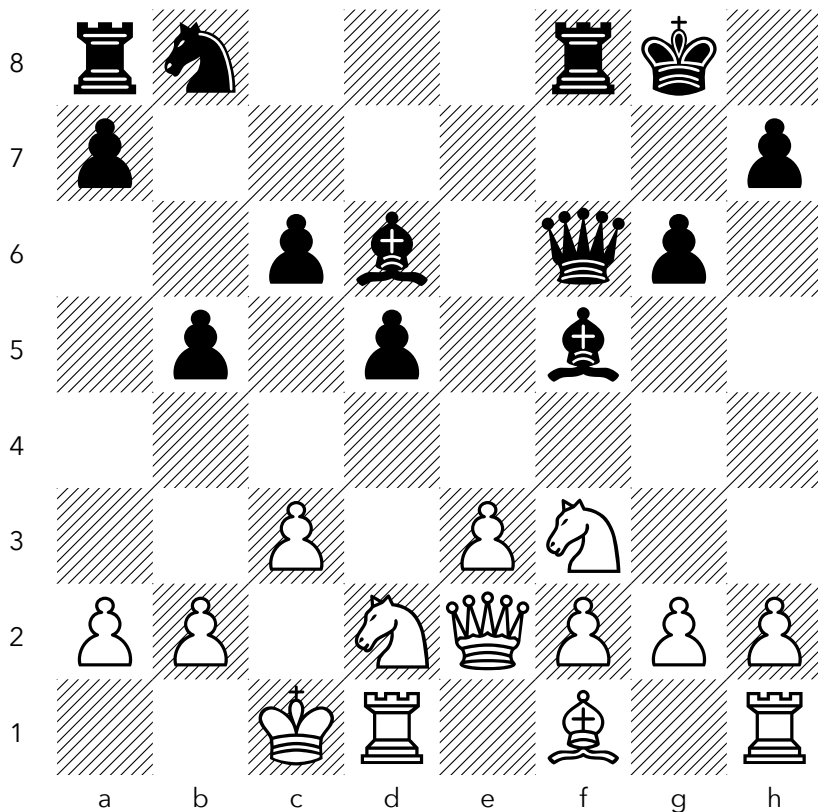

Kesin (1878) – Karlplov12 (1895) · Blitz 3+0

NO. 132

WHITE TO MOVE, MATE IN TWO

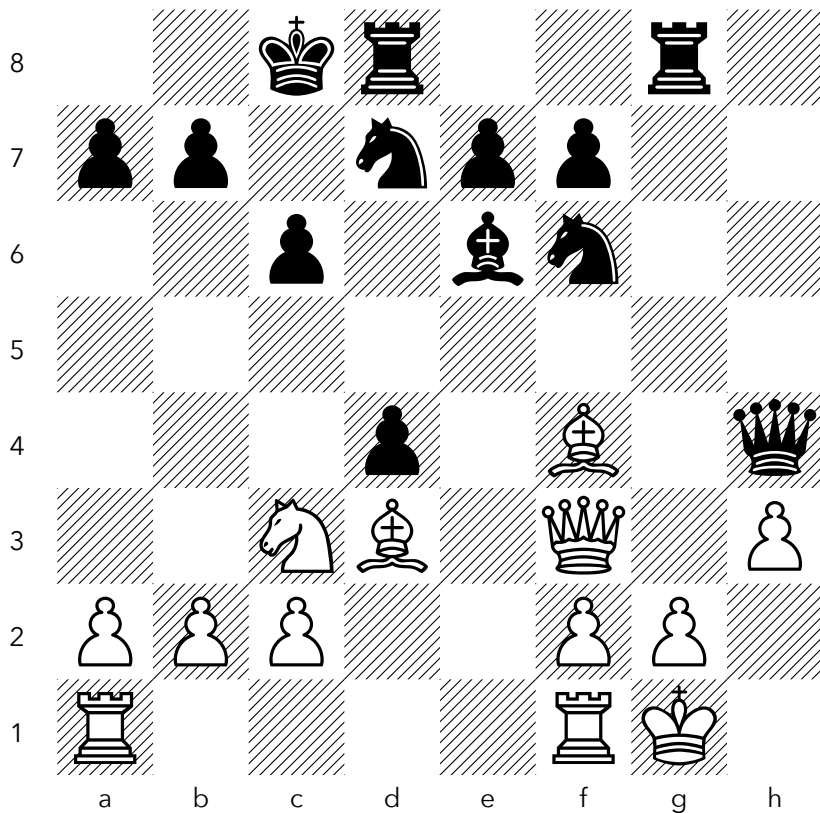

bpdhcc (1674) – elizalde1212 (1716) · Classical 30+0

NO. 133

BLACK TO MOVE, MATE IN TWO

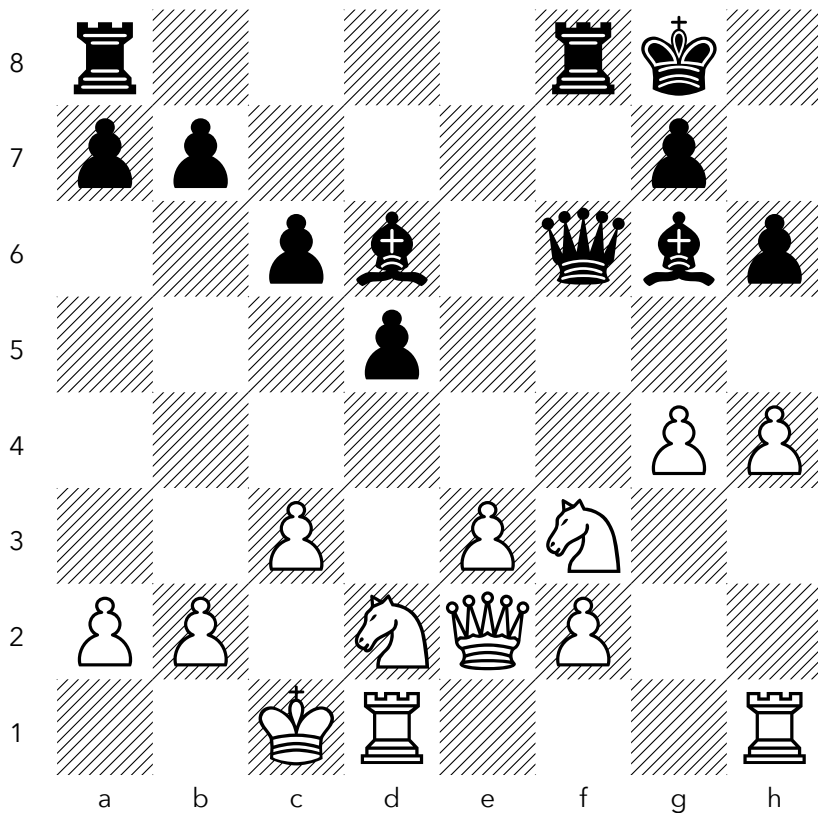

OlgaBondarenko (1916) – stormrider87 (1912) · Blitz 3+2

NO. 134

BLACK TO MOVE, MATE IN TWO

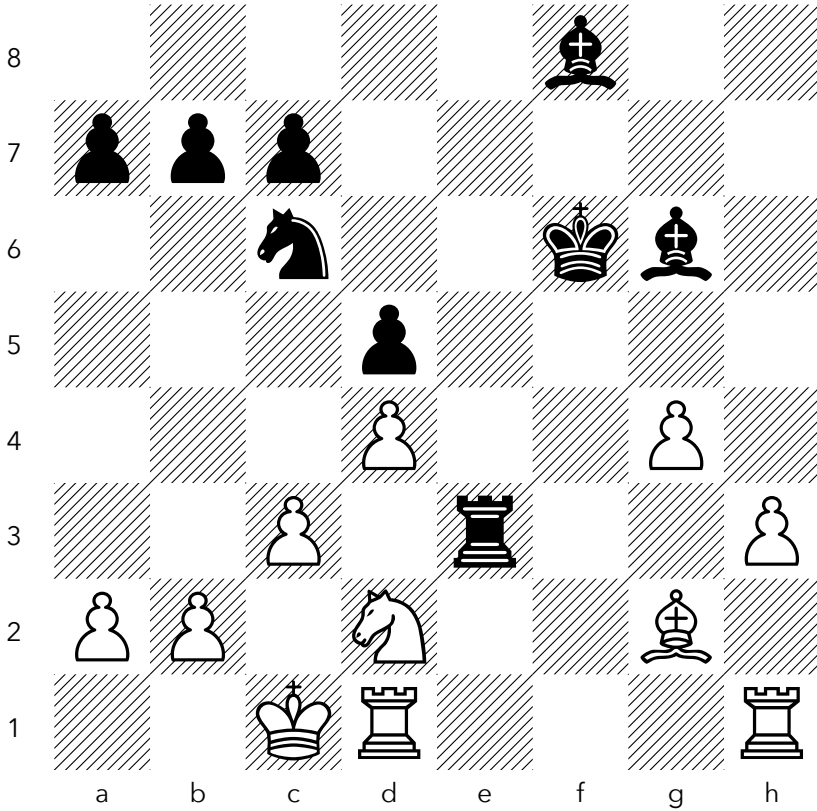

Elastomatisch (1781) – Modshii (1774) · Blitz 3+2

NO. 135

WHITE TO MOVE, MATE IN TWO

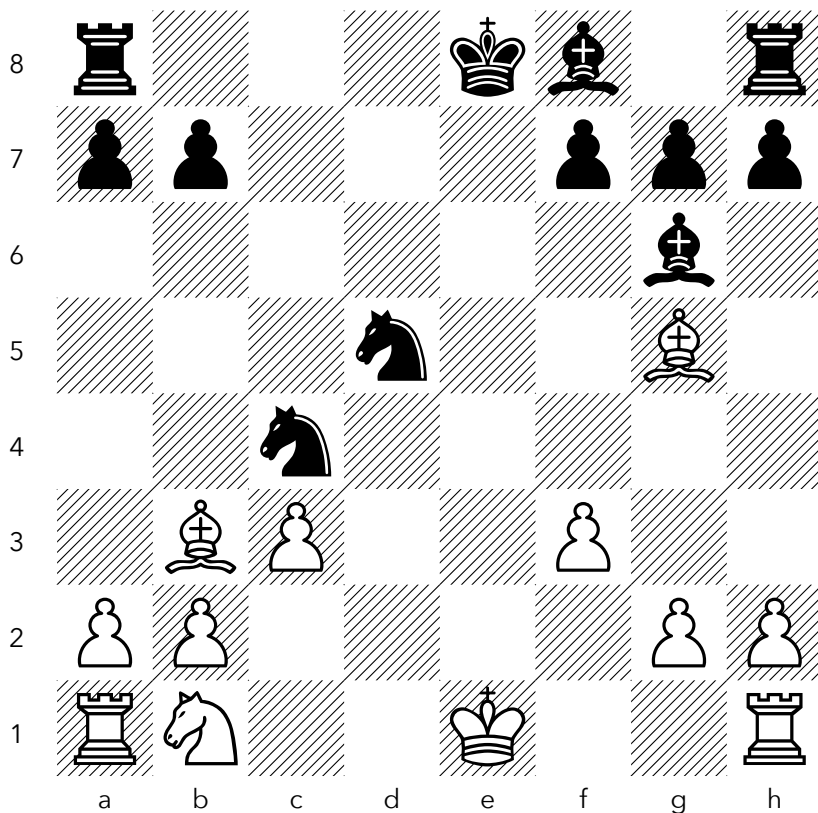

Manjafar (1930) – denic44 (1893) · Rapid 10+0

NO. 136

WHITE TO MOVE, MATE IN TWO

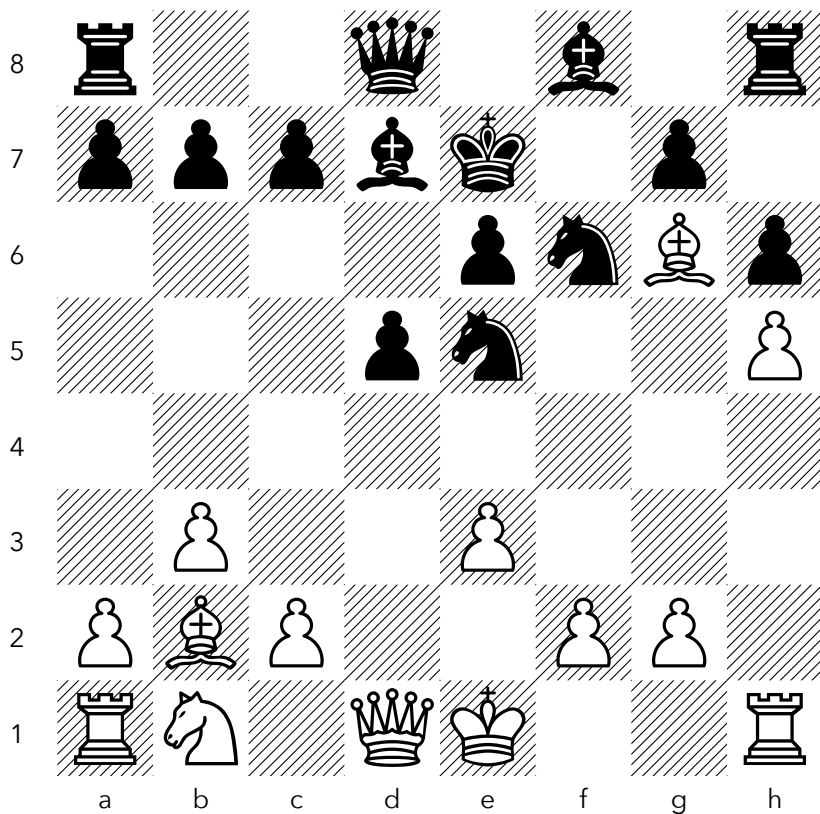

ClamGrunt (1726) – Rimsik (1768) · Blitz 5+0

NO. 137

WHITE TO MOVE, MATE IN TWO

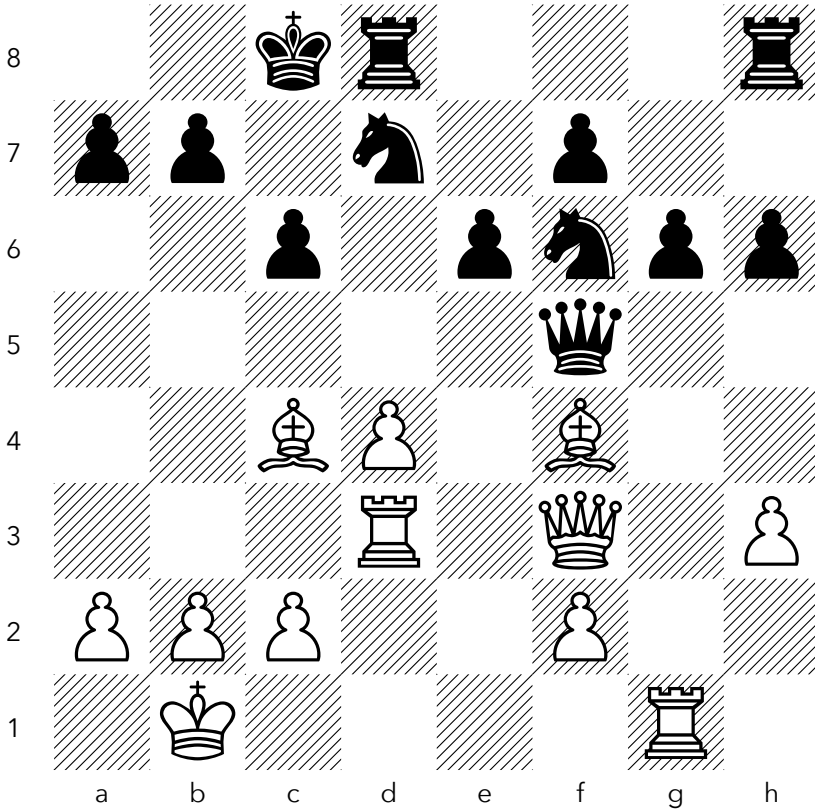

Batasan_Man (2439) - ald2 (2443) · Blitz 3+0

NO. 138

WHITE TO MOVE, MATE IN TWO

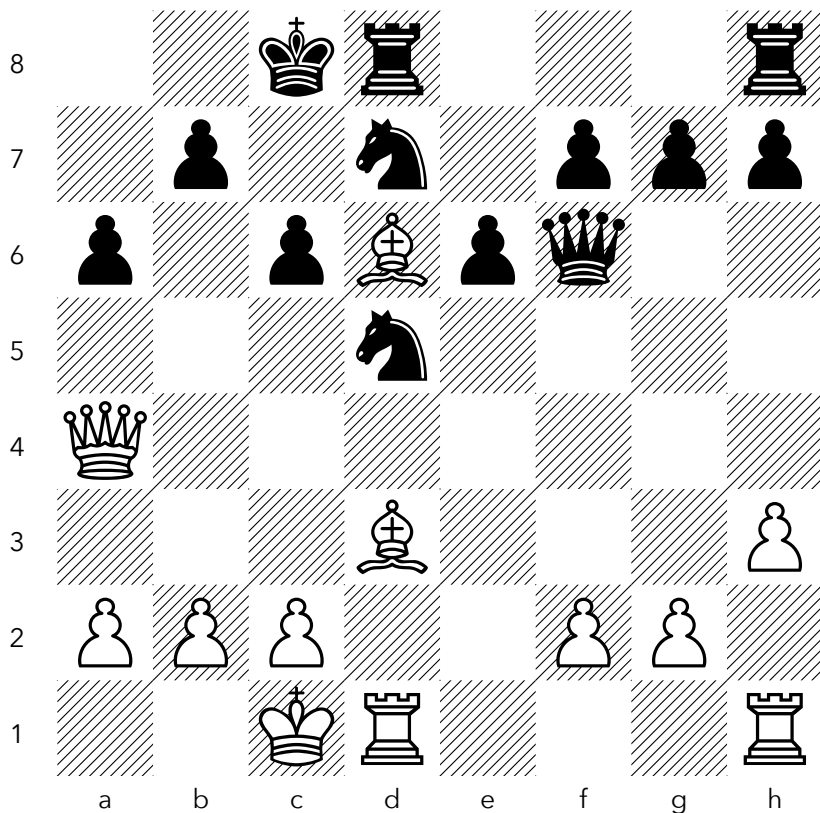

Tipary (2112) – MAbdulkader (2062) · Blitz 3+2

NO. 139

WHITE TO MOVE, MATE IN TWO

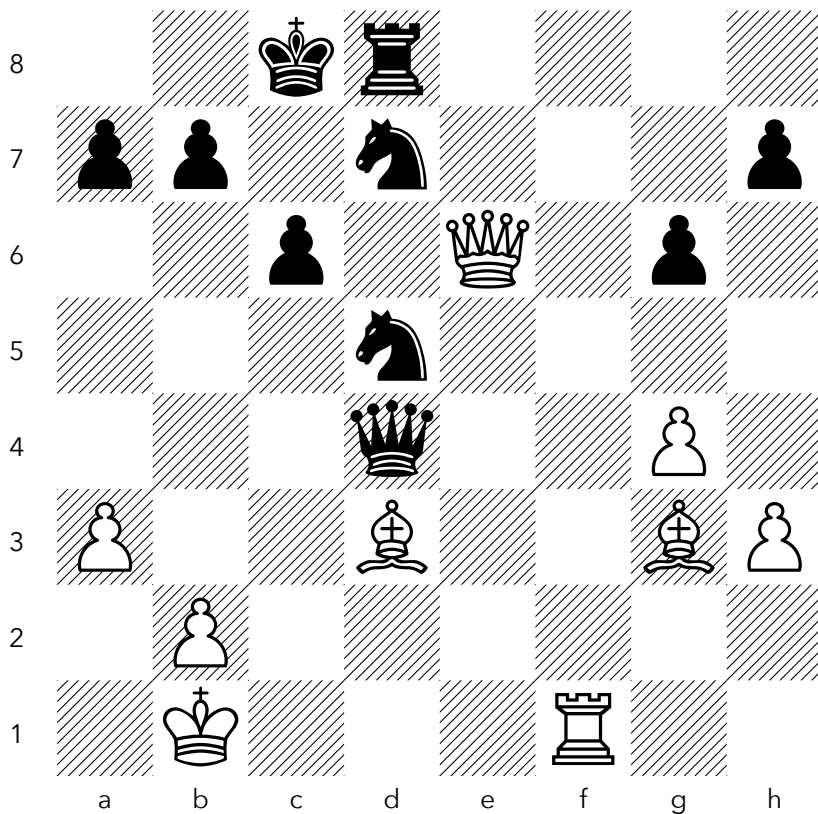

jogru (2061) – Cappuccino77 (2110) · Blitz 3+2

NO. 140

WHITE TO MOVE, MATE IN TWO

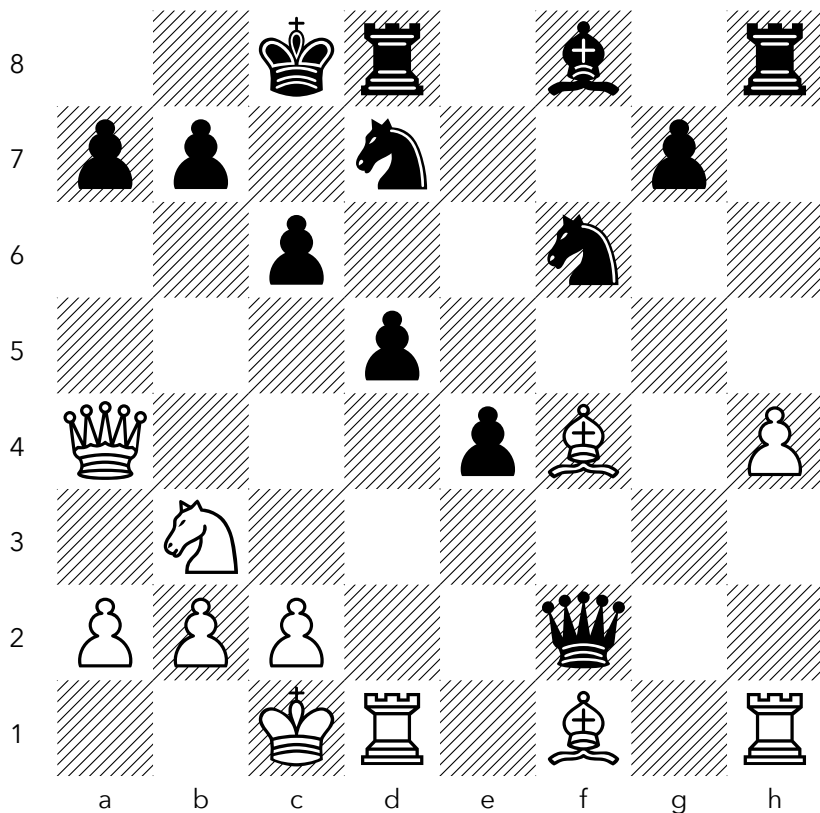

ElGFInfiltrado (2306) – shirshah2010 (2366) · Blitz 3+0

DOUBLE BISHOP MATE

Two bishops on neighbouring diagonals deliver the final blow, often after a queen sacrifice cracks the king's cover.

DOUBLE BISHOP MATE

NO. 141

WHITE TO MOVE, MATE IN TWO

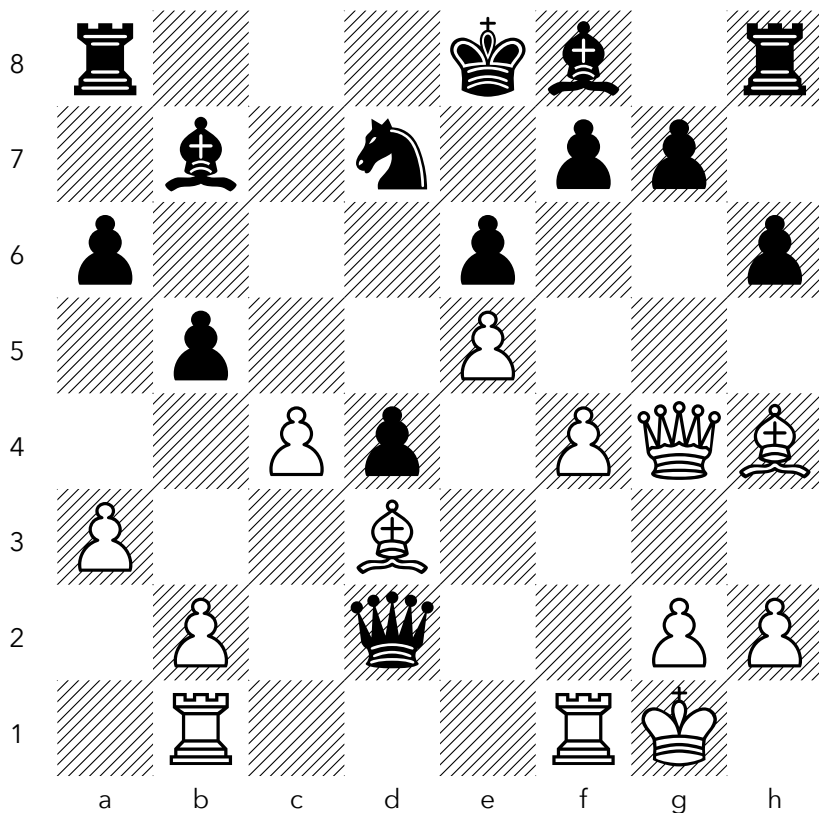

Wellensittich20 (2223) – con4chess (2185) · Rapid 10+0

DOUBLE BISHOP MATE

NO. 142

WHITE TO MOVE, MATE IN ONE

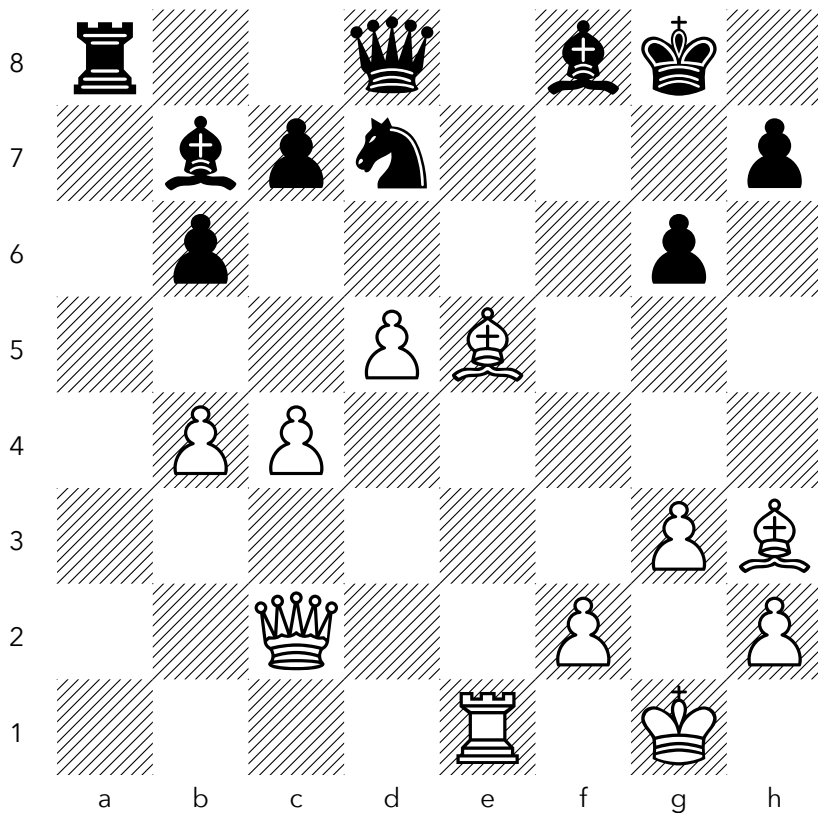

deathlyweapon2005 (2441) - vllsis7 (2374) · Blitz 3+0

DOUBLE BISHOP MATE

NO. 143

BLACK TO MOVE, MATE IN TWO

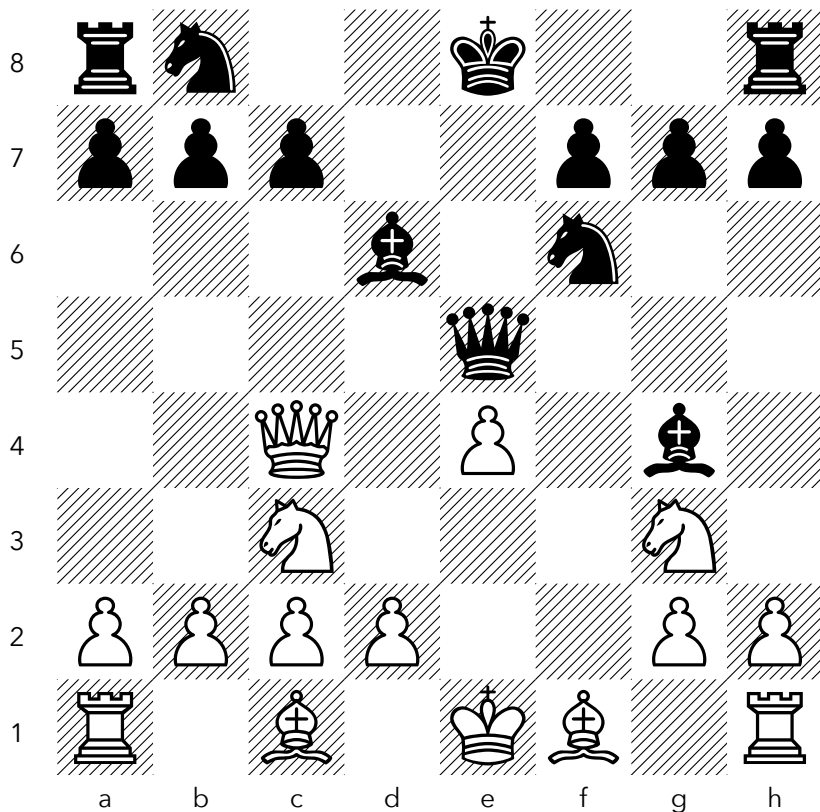

LayorZ (1762) – BanterMaster (1726) · Blitz 3+0

DOUBLE BISHOP MATE

NO. 144

WHITE TO MOVE, MATE IN ONE

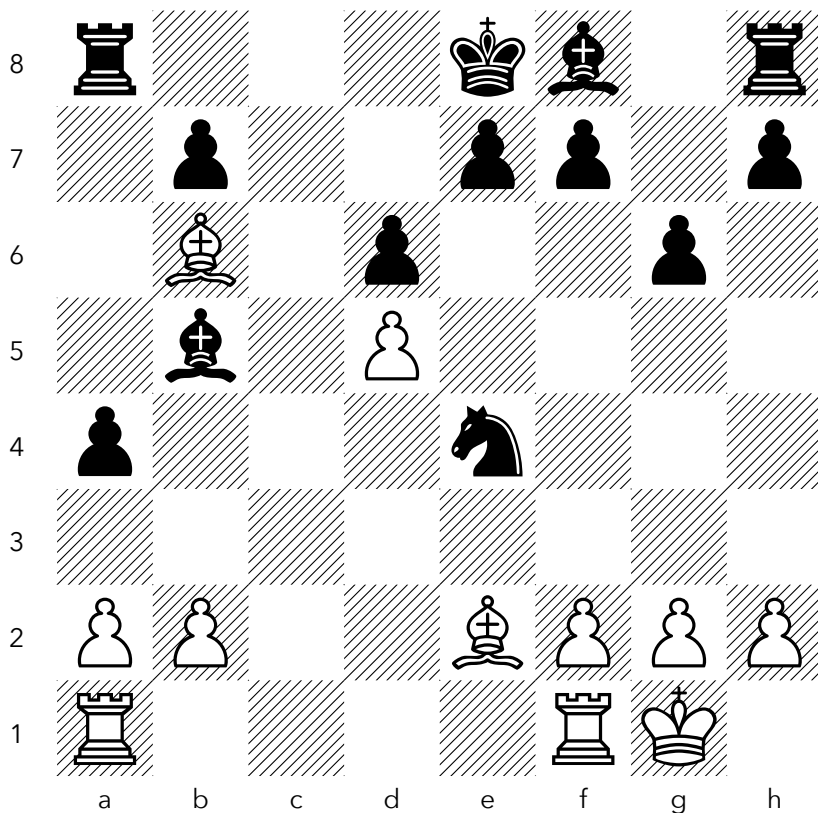

Ebrahim2024 (1878) – Masoudzil2 (1919) · Rapid 10+5

DOUBLE BISHOP MATE

NO. 145

WHITE TO MOVE, MATE IN TWO

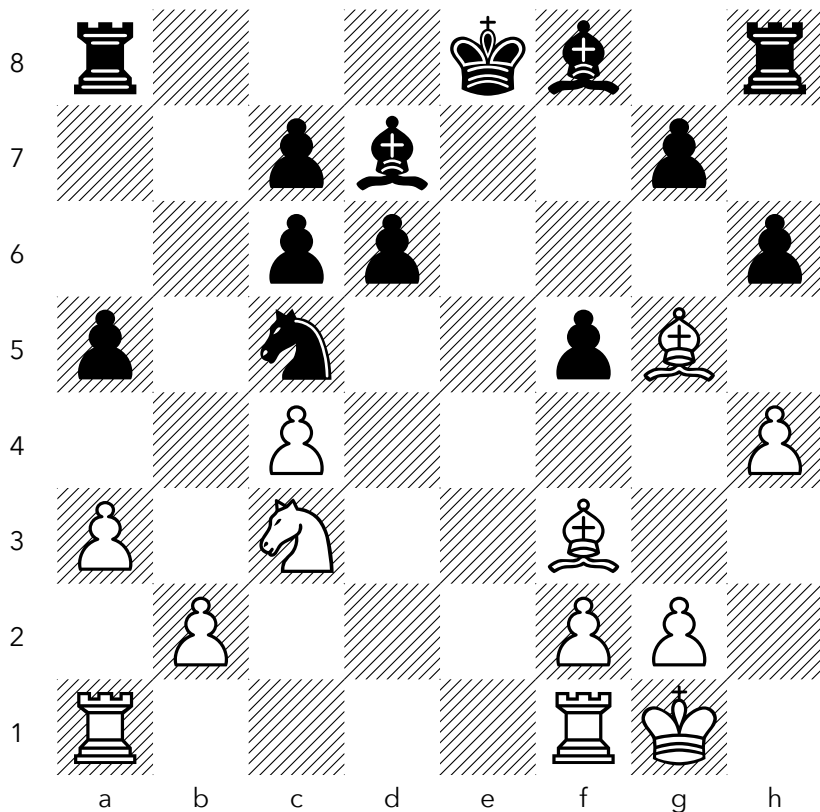

ToT11 (1864) – ibohar (1872) · Blitz 3+2

NO. 146

WHITE TO MOVE, MATE IN TWO

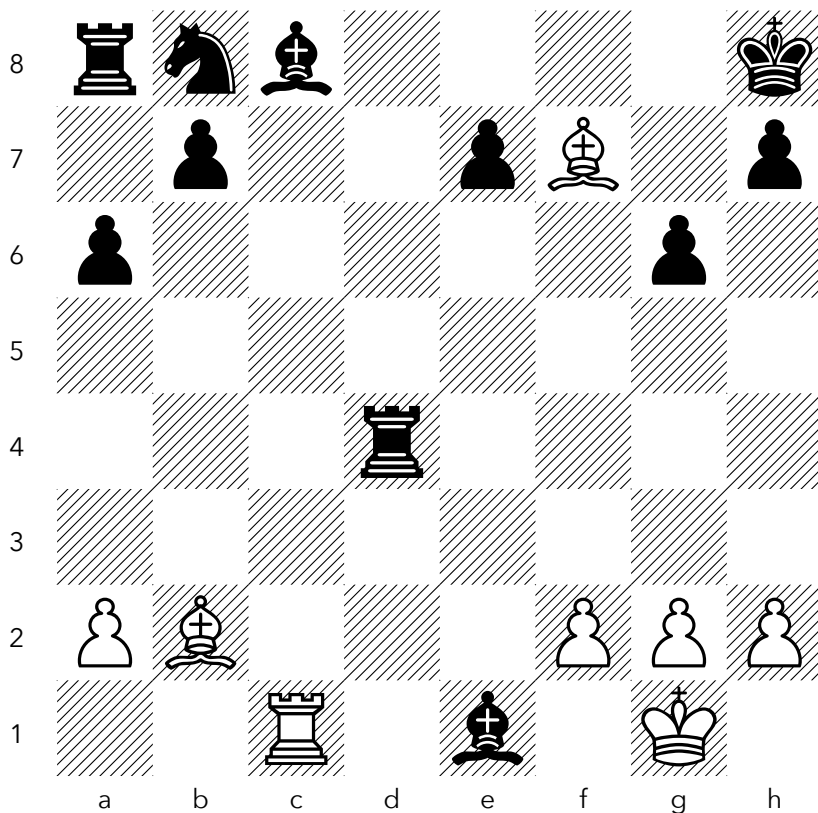

Abhranil-1 (1855) – shindlerkong (1873) · Blitz 5+3

DOUBLE BISHOP MATE

NO. 147

WHITE TO MOVE, MATE IN TWO

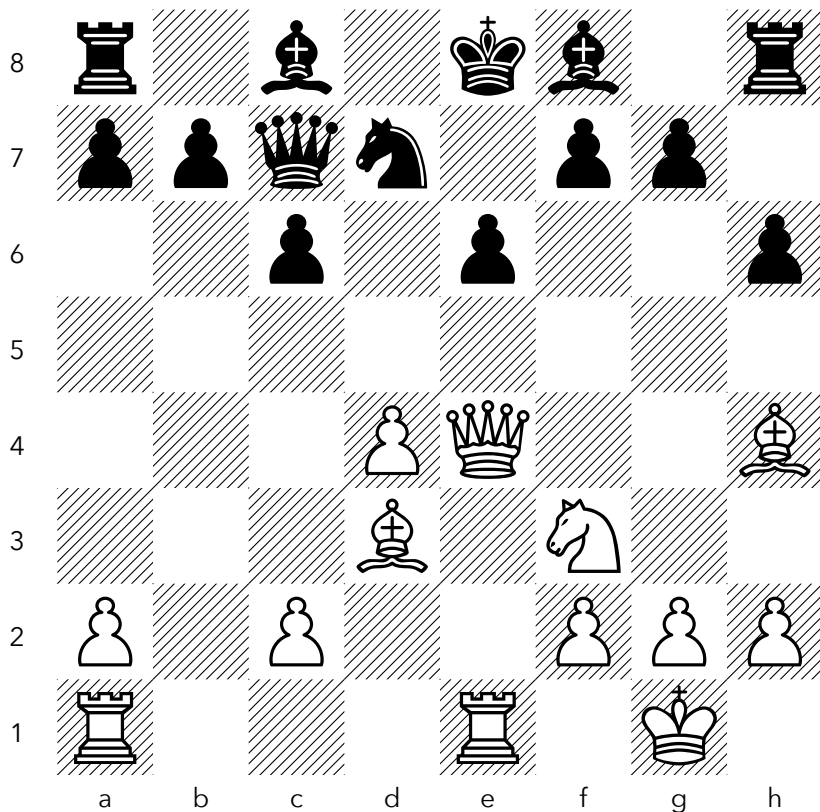

endri9 (1636) – mess998 (1618) · Blitz 3+2

NO. 148

BLACK TO MOVE, MATE IN ONE

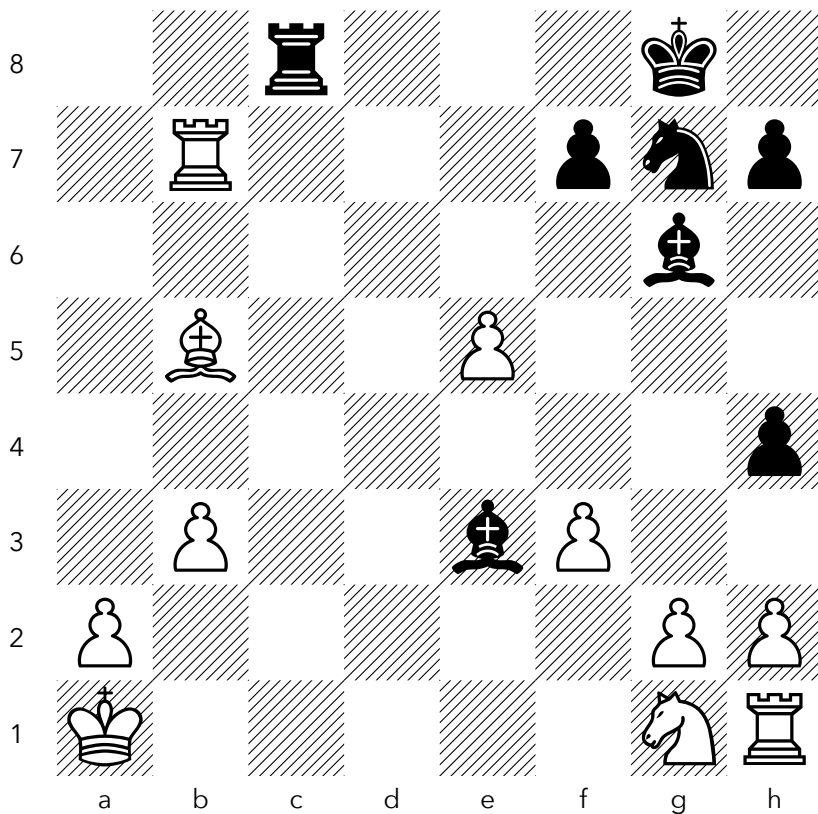

Z1D2K345 (2022) – king_kavishvyas11 (2020) · Rapid 10+0

DOUBLE BISHOP MATE

NO. 149

WHITE TO MOVE, MATE IN TWO

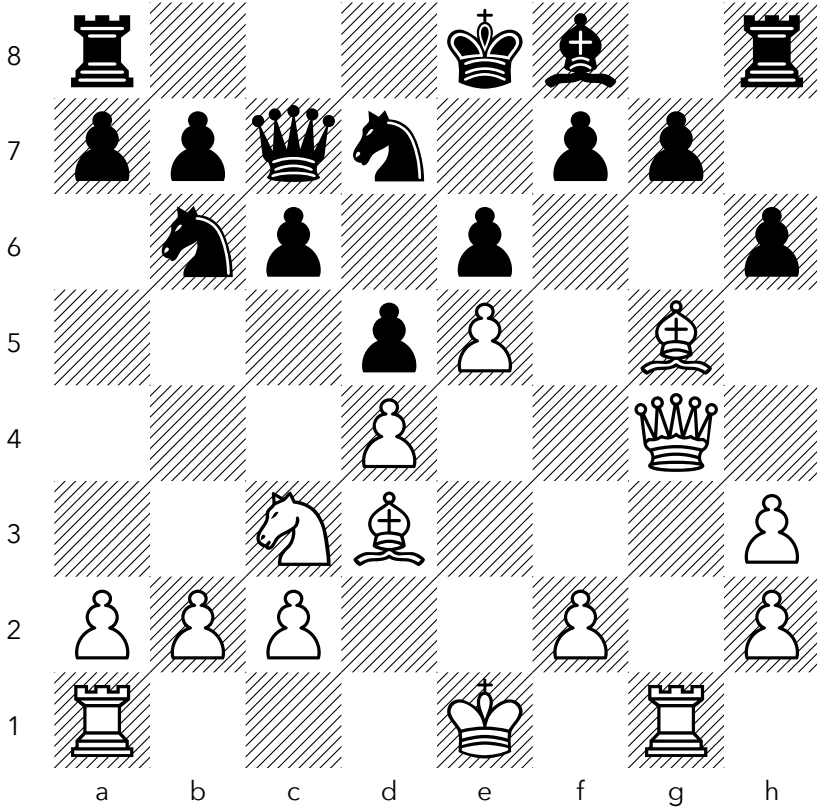

RameshMABD (1619) – hasmousa (1625) · Rapid 10+0

DOUBLE BISHOP MATE

NO. 150

BLACK TO MOVE, MATE IN TWO

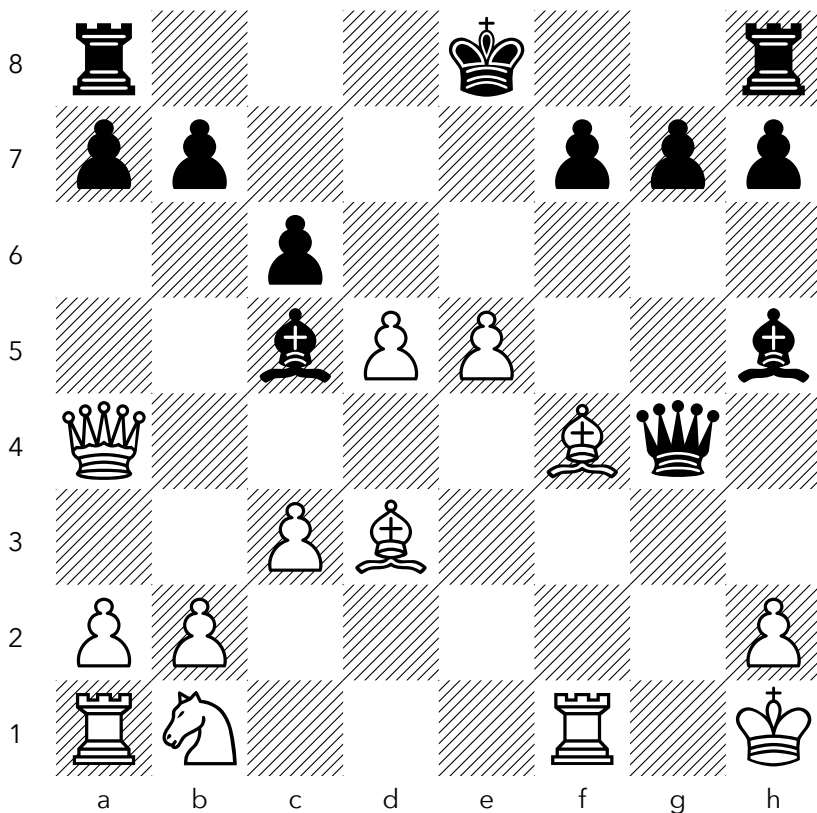

bel-hasn (1877) – mmh50 (1926) · Rapid 5+11

DOUBLE BISHOP MATE

NO. 151

WHITE TO MOVE, MATE IN TWO

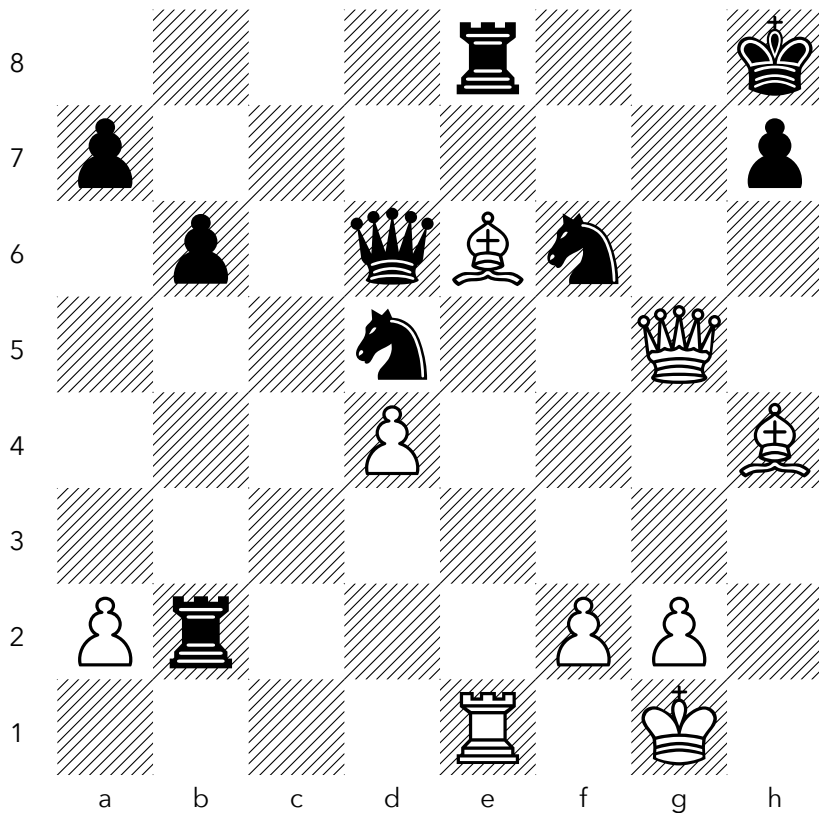

Kasdaye (2064) – ManBungalow (2118) · Blitz 3+0

DOUBLE BISHOP MATE

NO. 152

WHITE TO MOVE, MATE IN TWO

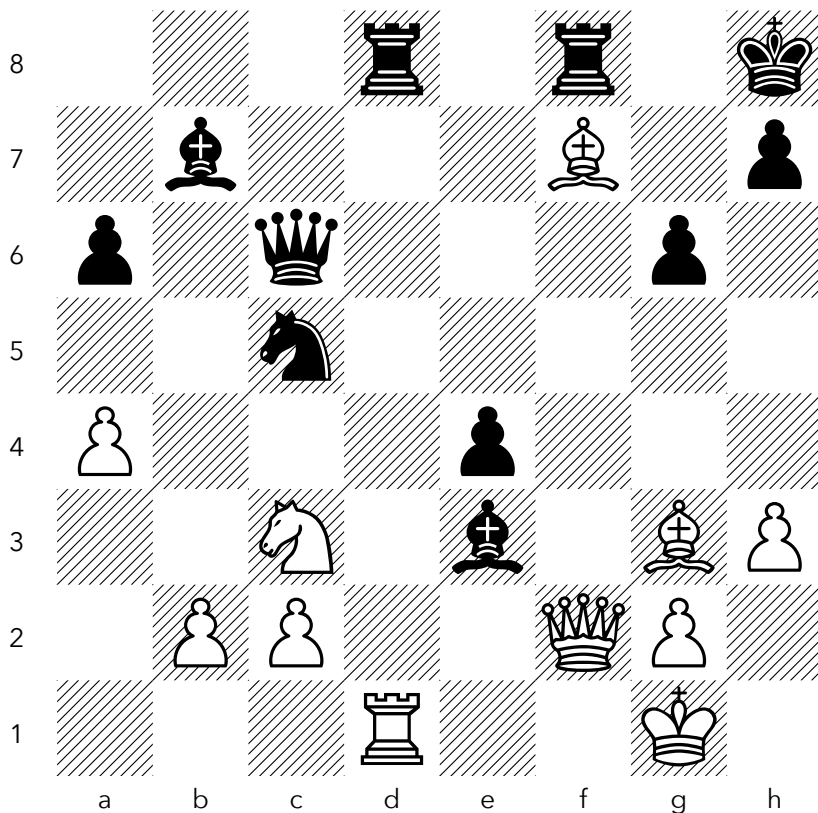

Giouzkoi (1902) – Larven (1881) · Blitz 5+3

DOUBLE BISHOP MATE

NO. 153

WHITE TO MOVE, MATE IN TWO

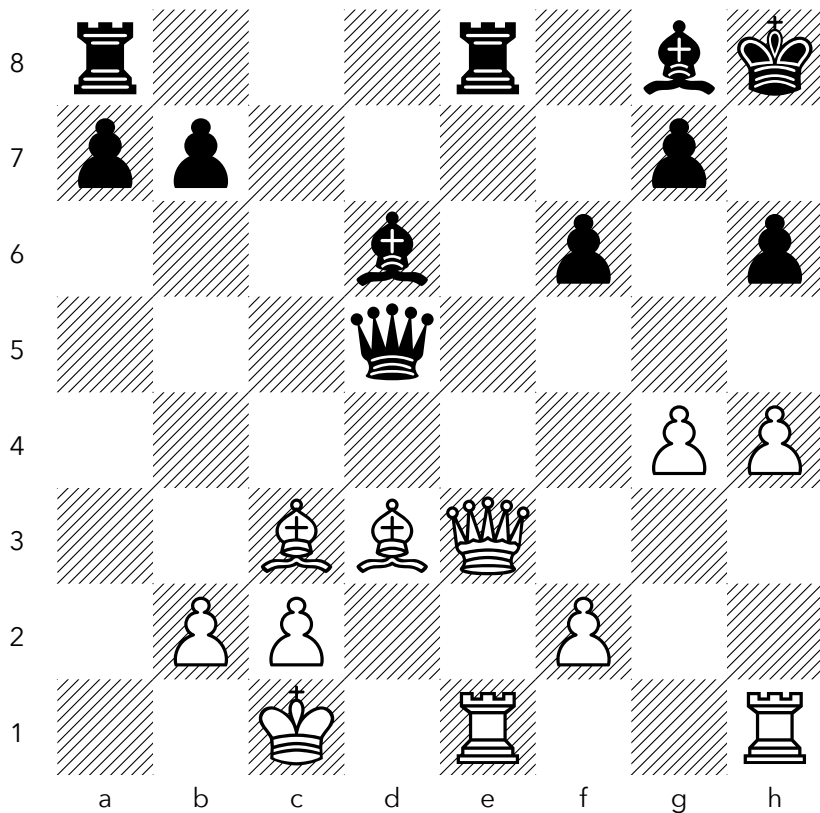

onearmboxer (2253) – Duke-nukem74 (2259) · Blitz 3+0

DOUBLE BISHOP MATE

NO. 154

WHITE TO MOVE, MATE IN TWO

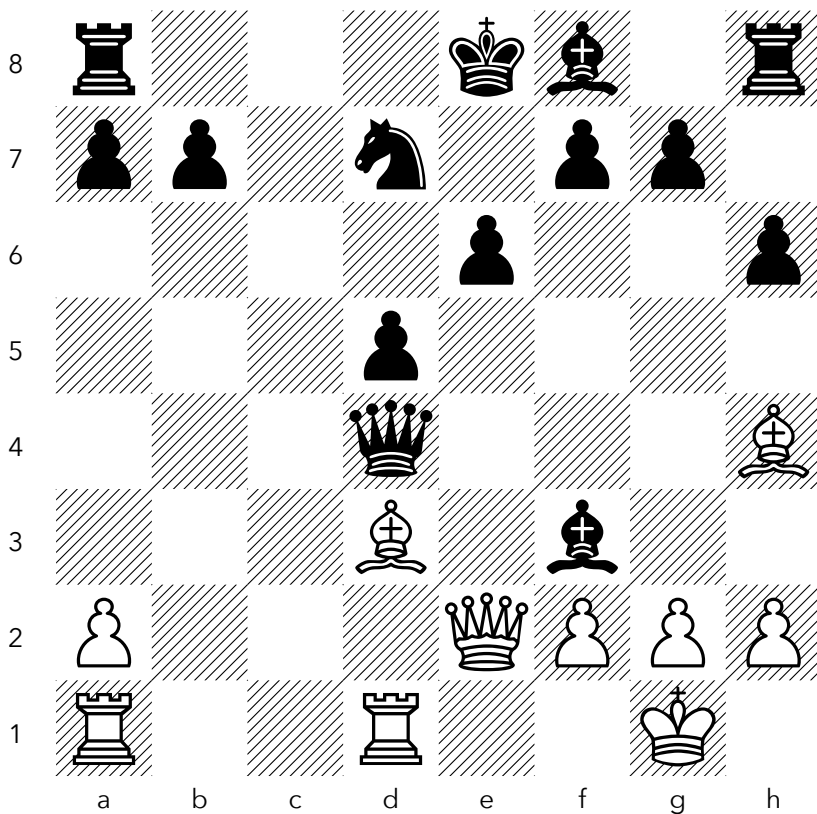

NoProblemAtAll (1668) – brabox (1657) · Blitz 3+2

DOUBLE BISHOP MATE

NO. 155

WHITE TO MOVE, MATE IN THREE

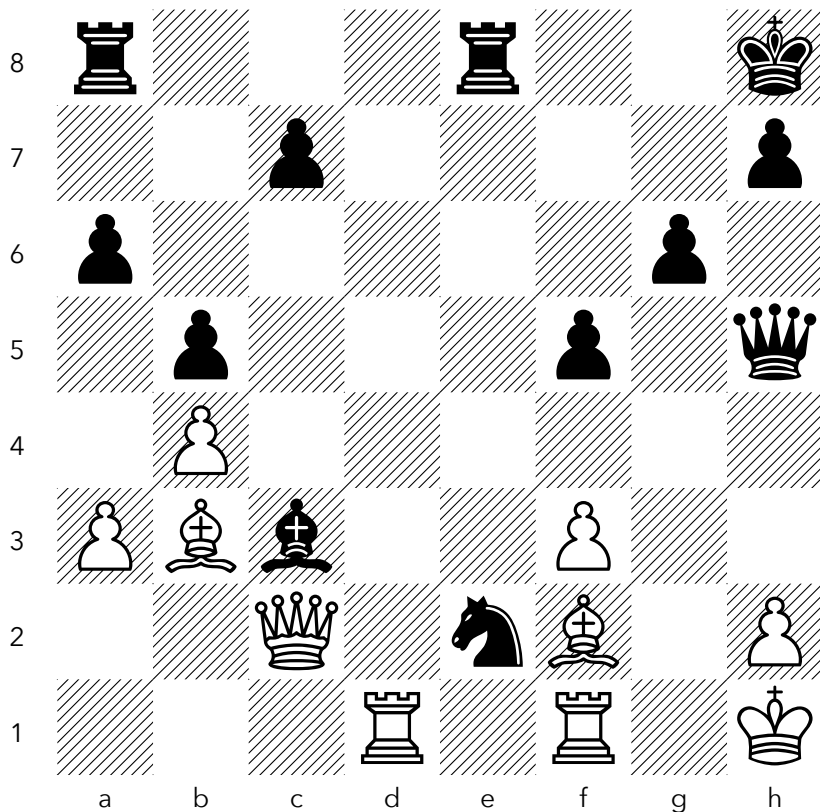

Kygo (1891) – lordoran (1800) · Rapid 8+0

DOUBLE BISHOP MATE

NO. 156

BLACK TO MOVE, MATE IN TWO

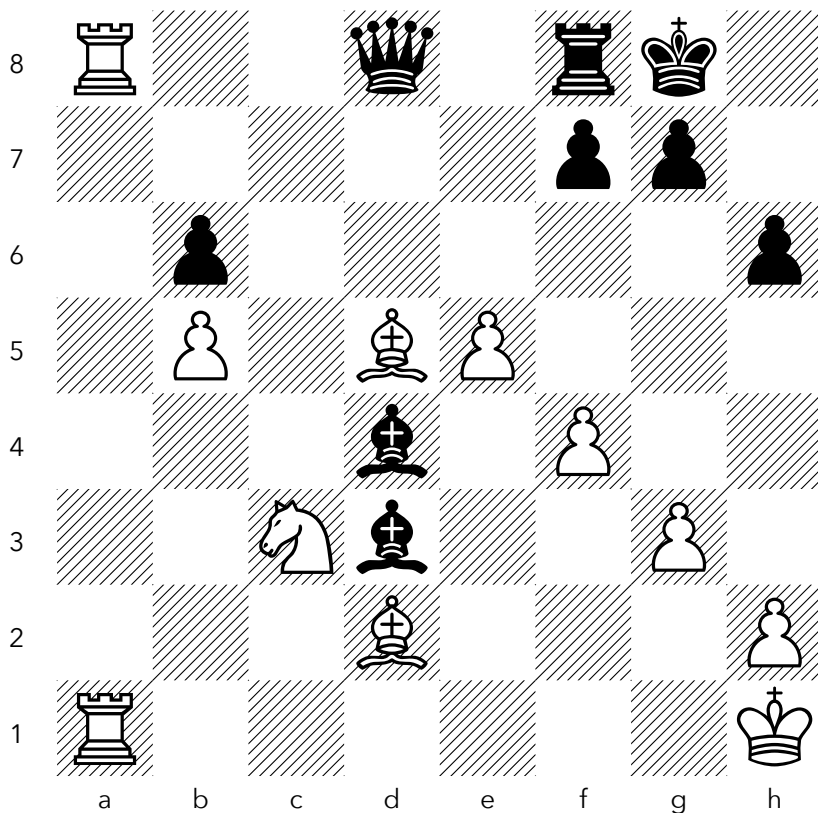

nimzotech (2055) – R4m00 (1849) · Rapid 10+0

DOUBLE BISHOP MATE

NO. 157

WHITE TO MOVE, MATE IN TWO

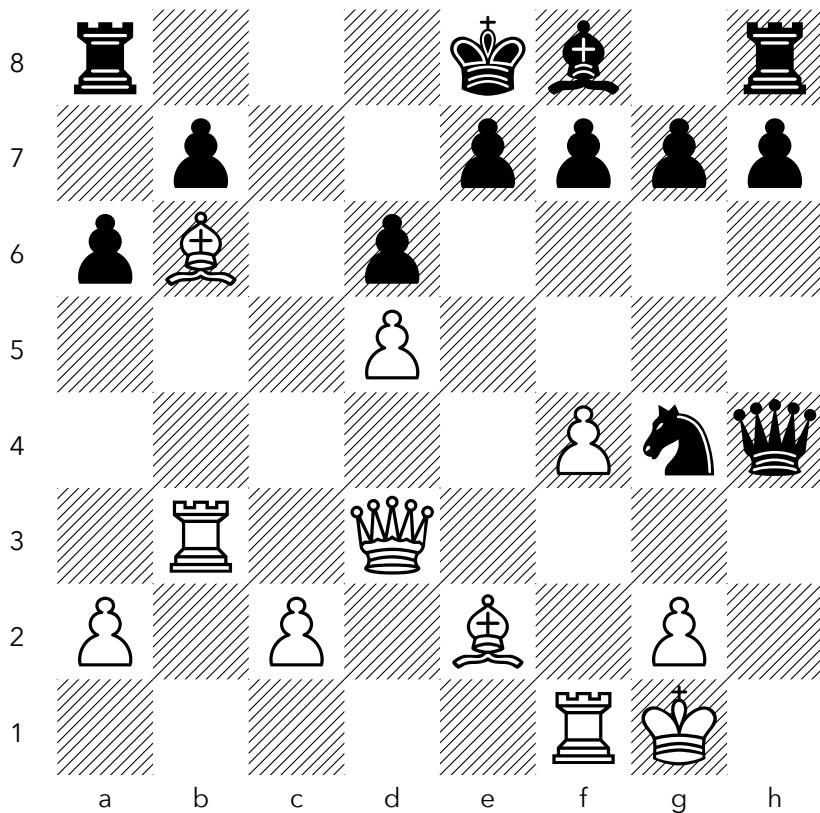

matwir (2054) – Mehrajansarii (2064) · Rapid 10+0

DOUBLE BISHOP MATE

NO. 158

WHITE TO MOVE, MATE IN ONE

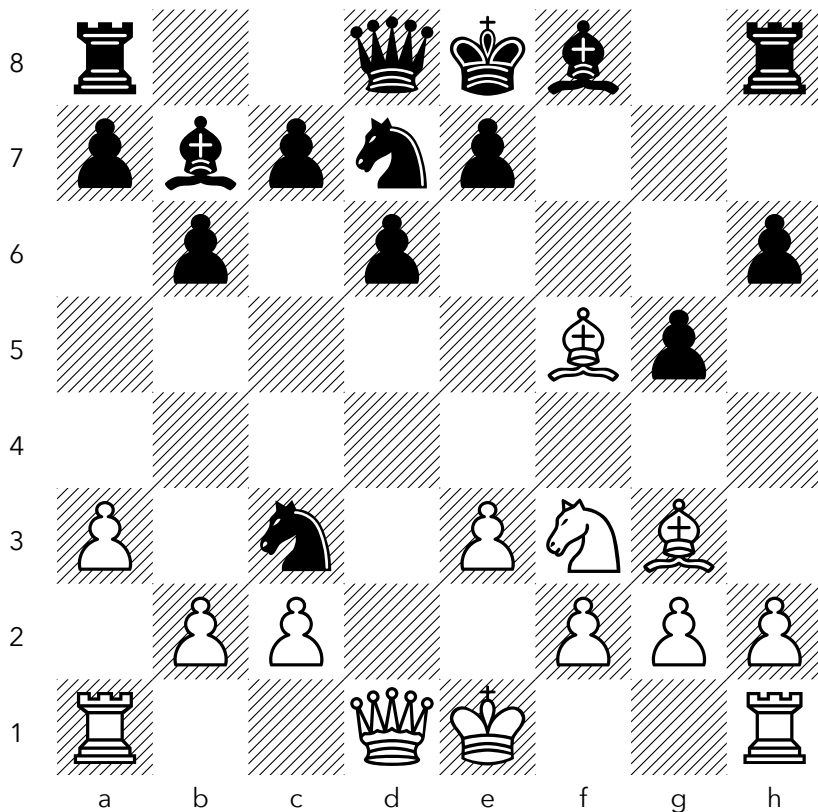

klonore (1631) – hans-is (1635) · Rapid 10+0

DOUBLE BISHOP MATE

NO. 159

WHITE TO MOVE, MATE IN TWO

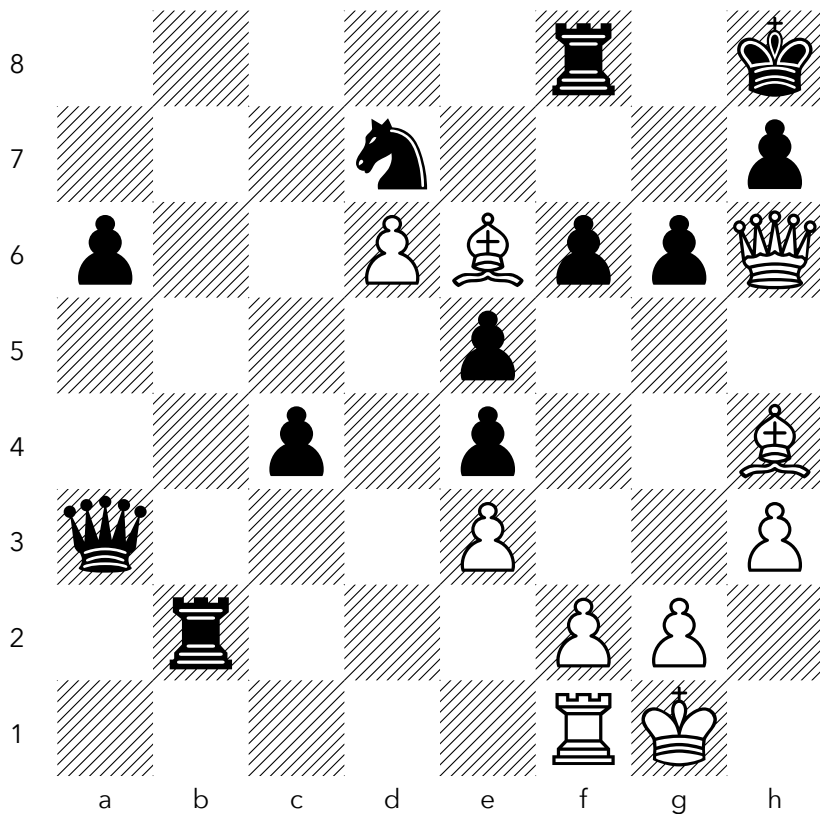

Dima05052015 (1812) – kpakagujl (1854) · Blitz 3+2

DOUBLE BISHOP MATE

NO. 160

BLACK TO MOVE, MATE IN TWO

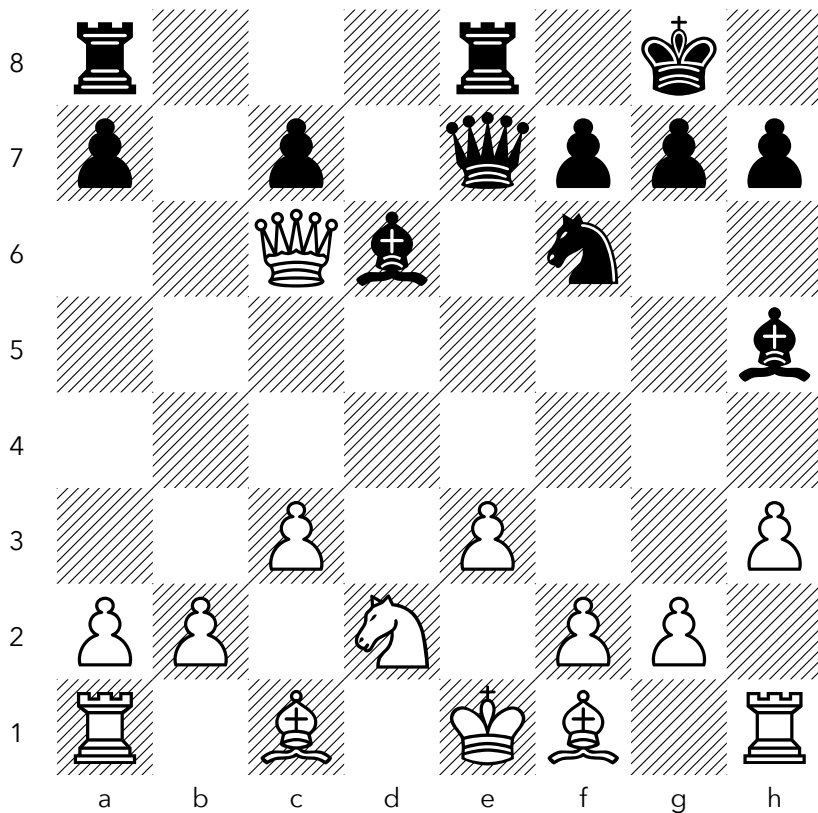

g100-g (2241) – KRISH7209 (2178) · Rapid 10+0

THE FORK

One piece attacking two targets at once.

NO. 161

WHITE TO PLAY — FIND THE BEST MOVE

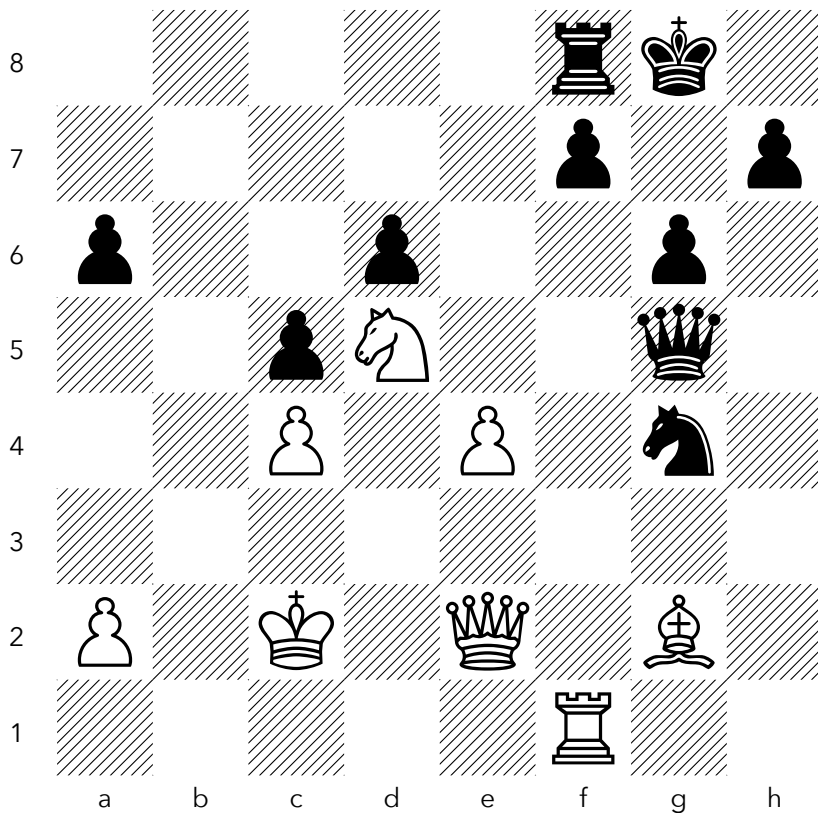

Phutressniak (2453) – vociferous (1875) · Blitz 3+0

NO. 162

BLACK TO PLAY — FIND THE BEST MOVE



serg321 (1952) – HazenShylock (1960) · Rapid 10+5

NO. 163

WHITE TO PLAY — FIND THE BEST MOVE

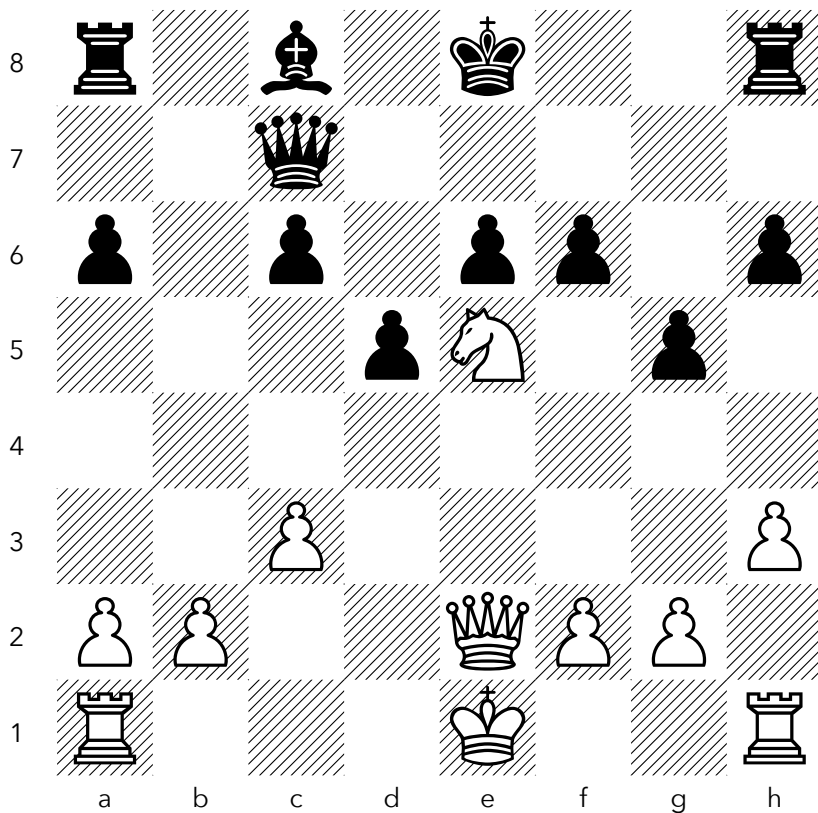

matedepeao (1807) – HzorMark (1733) · Rapid 15+10

NO. 164

BLACK TO MOVE, MATE IN THREE

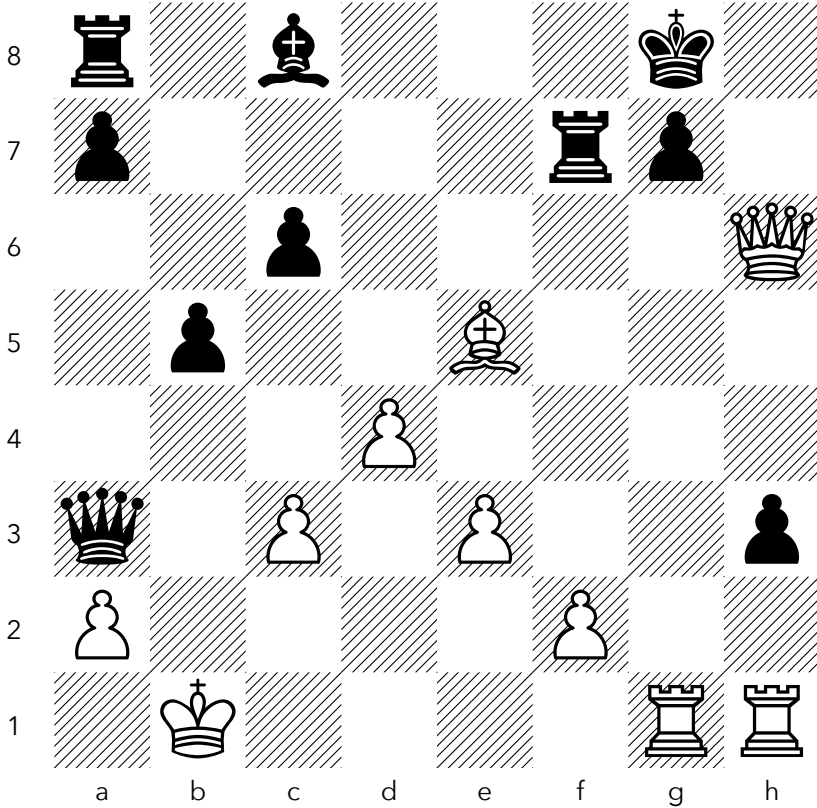

kielometah (1906) – TRYZ77 (1946) · Blitz 3+2

NO. 165

WHITE TO PLAY — FIND THE BEST MOVE

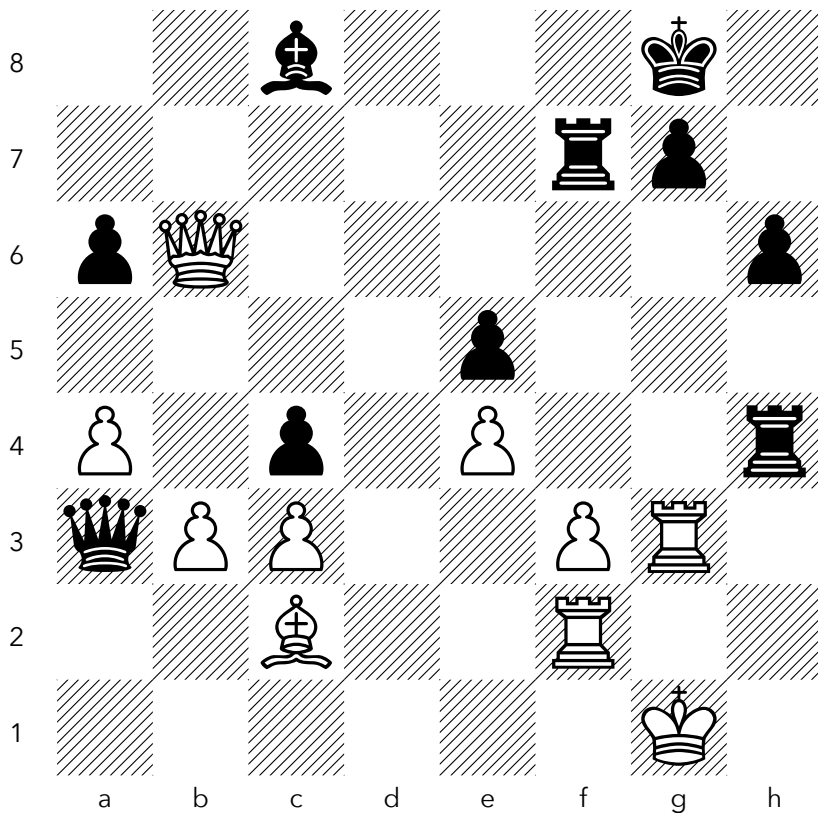

scouidou (1820) – abily1962 (1777) · Rapid 10+0

NO. 167

BLACK TO PLAY — FIND THE BEST MOVE

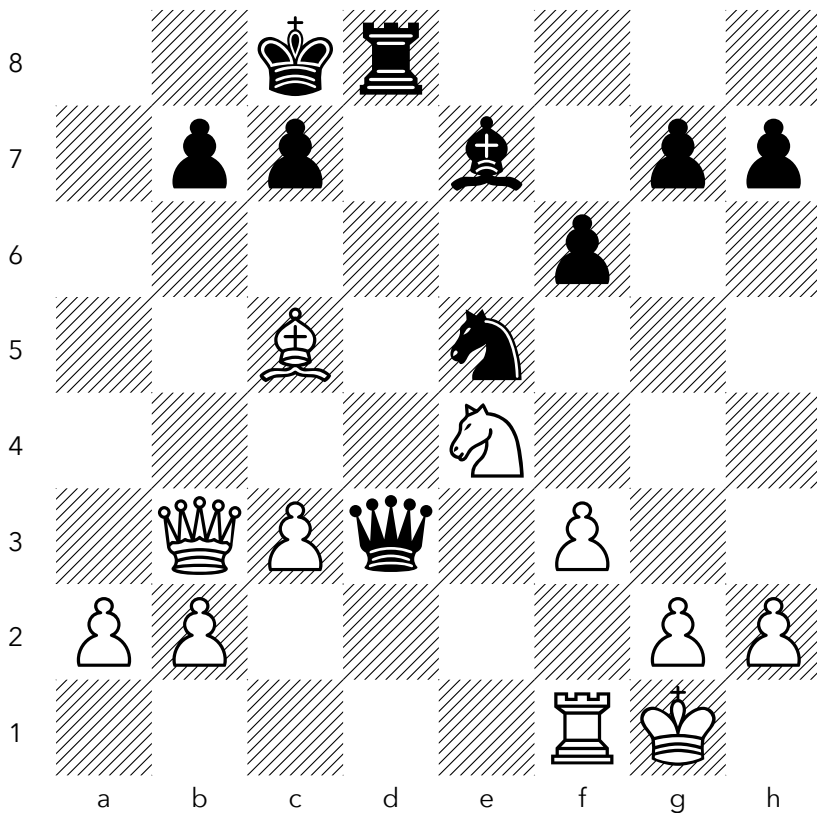

cmndrnchf (1969) – *ulimilu1997* (1913) · *Classical 15+15*

NO. 168

BLACK TO PLAY — FIND THE BEST MOVE

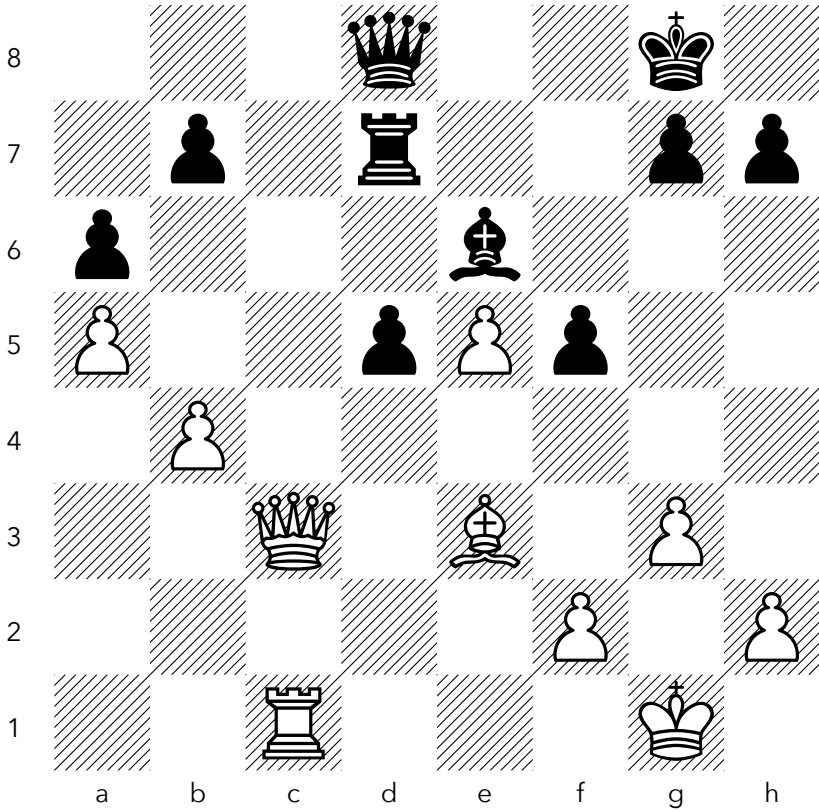

tavrij (1752) – Chiaozza (1734) · Classical 15+15

NO. 169

BLACK TO MOVE, MATE IN TWO

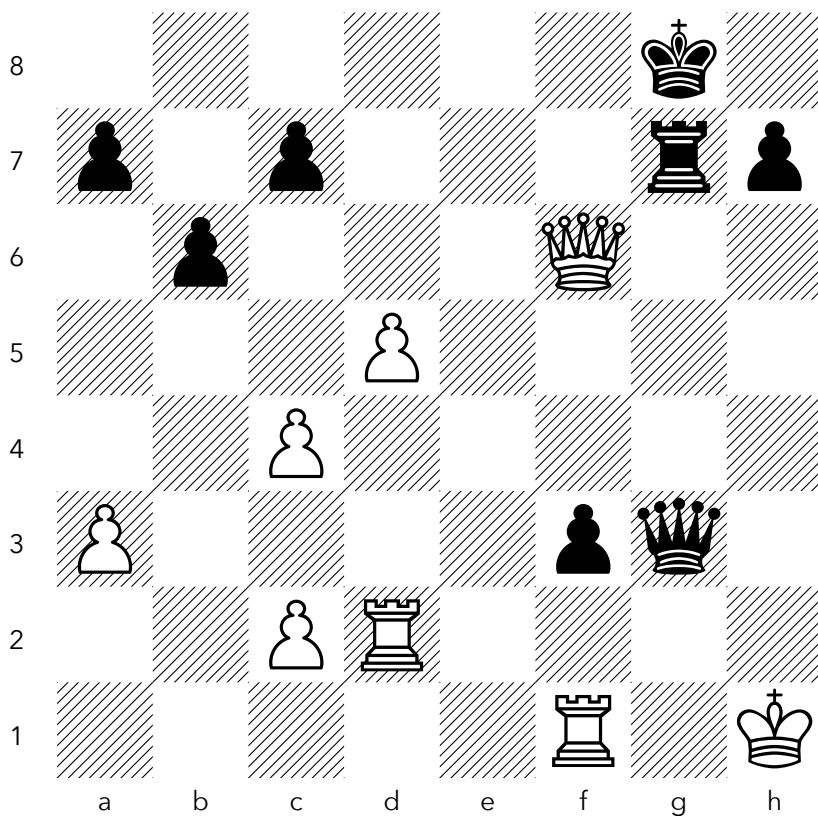

uakin37 (1631) – kiSShot (1631) · Blitz 5+0

NO. 170

BLACK TO PLAY — FIND THE BEST MOVE

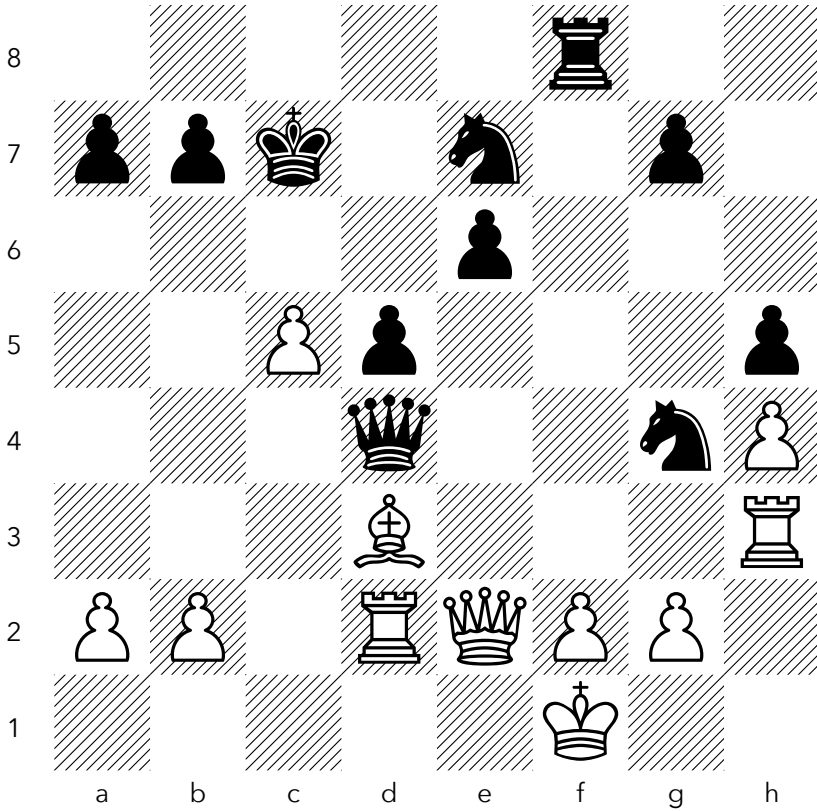

mirzapurakbar (1905) – Snatch1937 (1924) · Classical 30+0

NO. 171

BLACK TO PLAY — FIND THE BEST MOVE

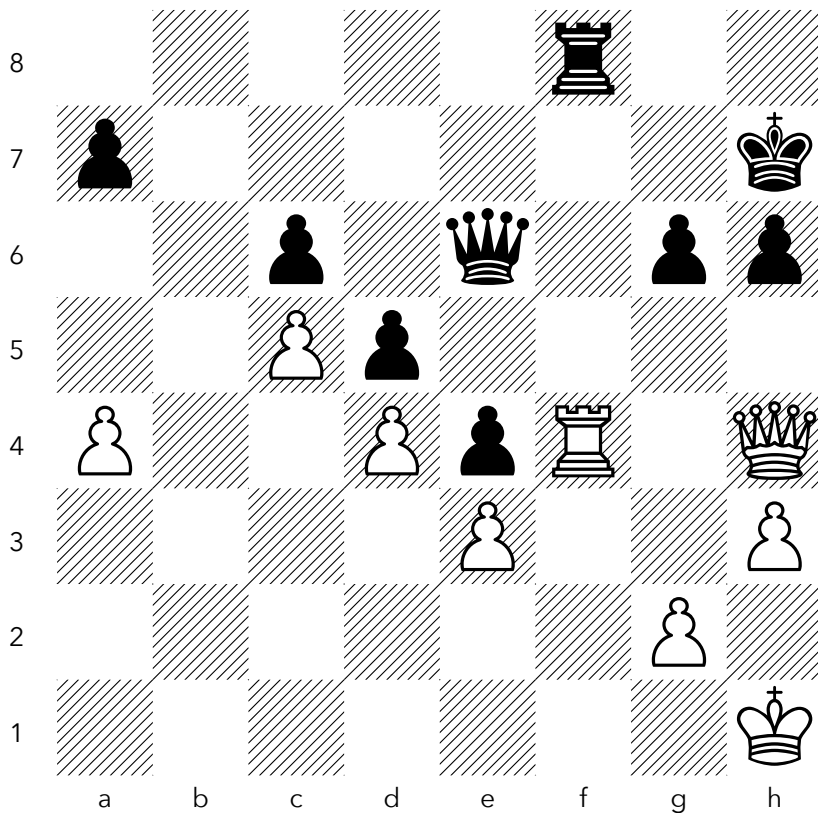

KoJIoS_Taras (2116) – Der-blinde-Hellseher (2429) · Blitz 3+0

NO. 172

BLACK TO PLAY — FIND THE BEST MOVE

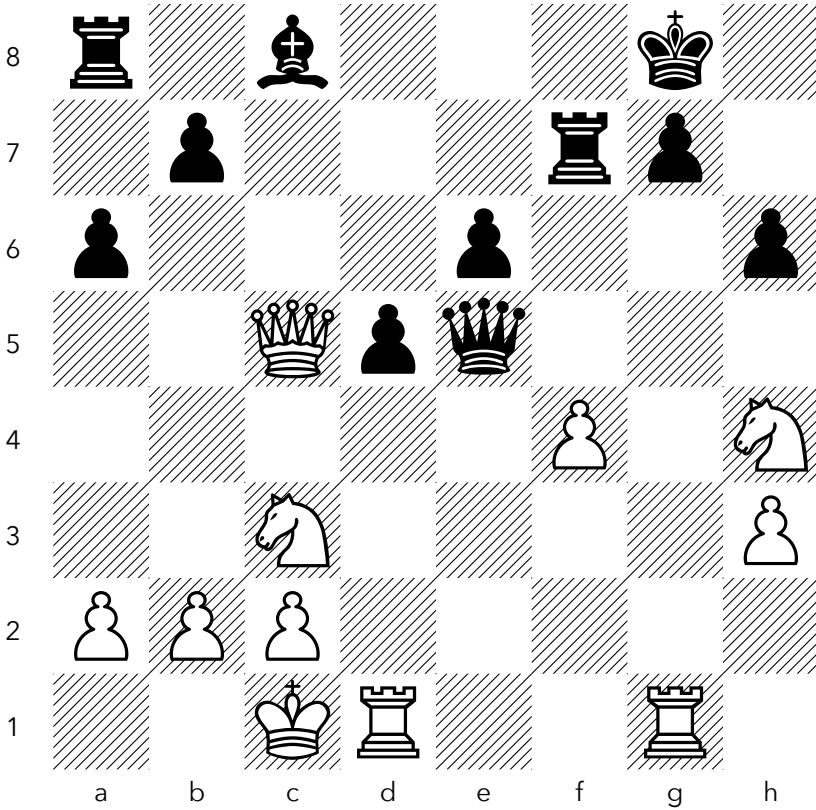

refresher (2440) – henrystrada (2552) · Blitz 3+0

NO. 173

BLACK TO PLAY — FIND THE BEST MOVE

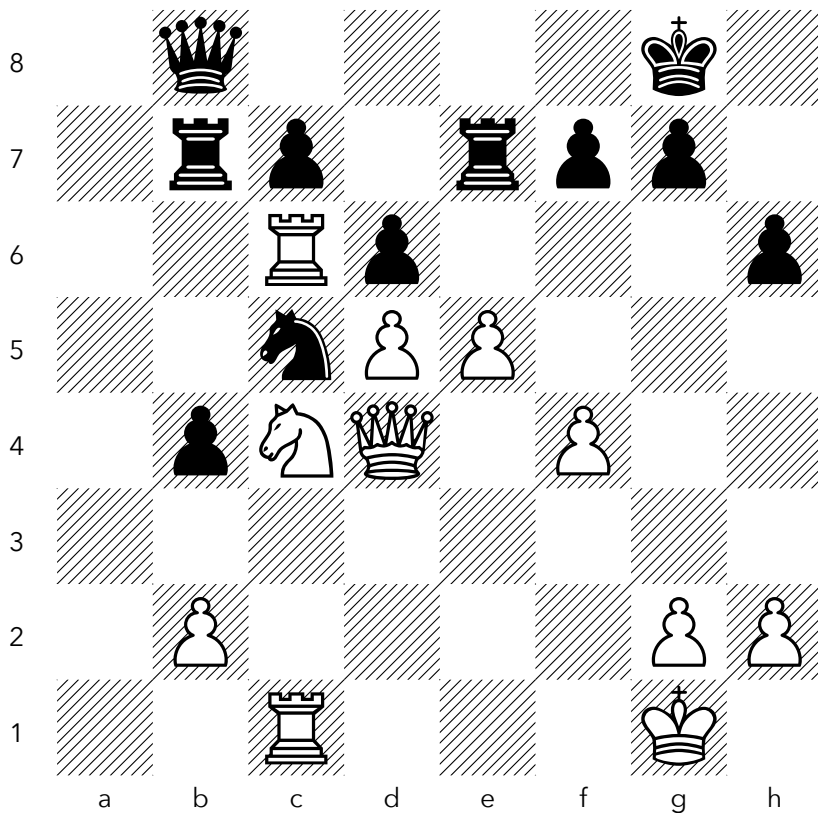

hamidpersian431 (1886) – Pashctet20 (1887) · Rapid 10+0

NO. 174

WHITE TO PLAY — FIND THE BEST MOVE

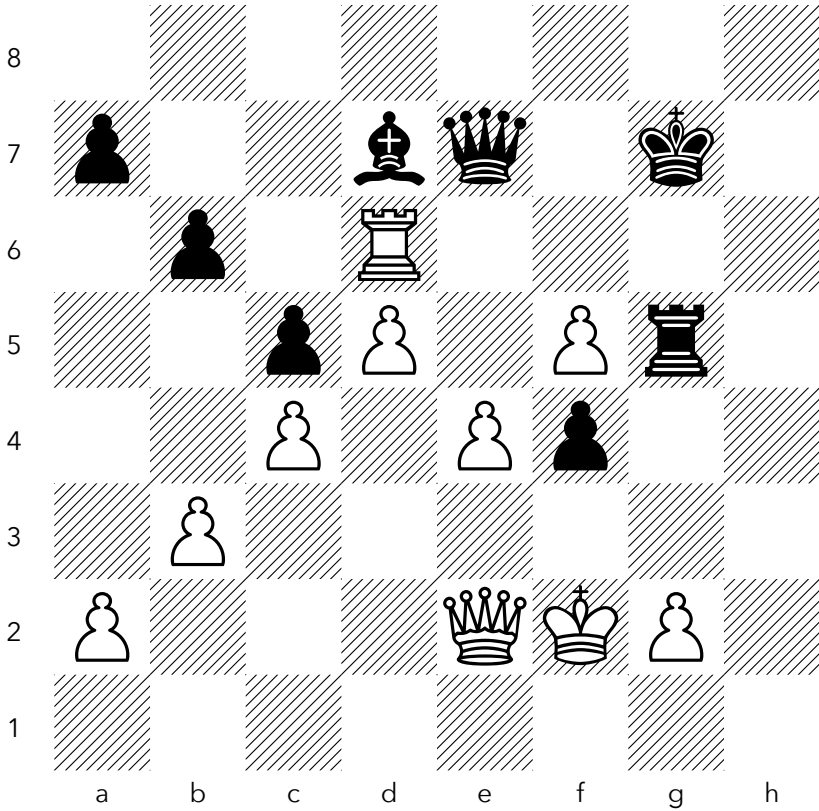

hooman50000 (2111) – Sperdes (2098) · Rapid 10+0

NO. 175

BLACK TO PLAY — FIND THE BEST MOVE

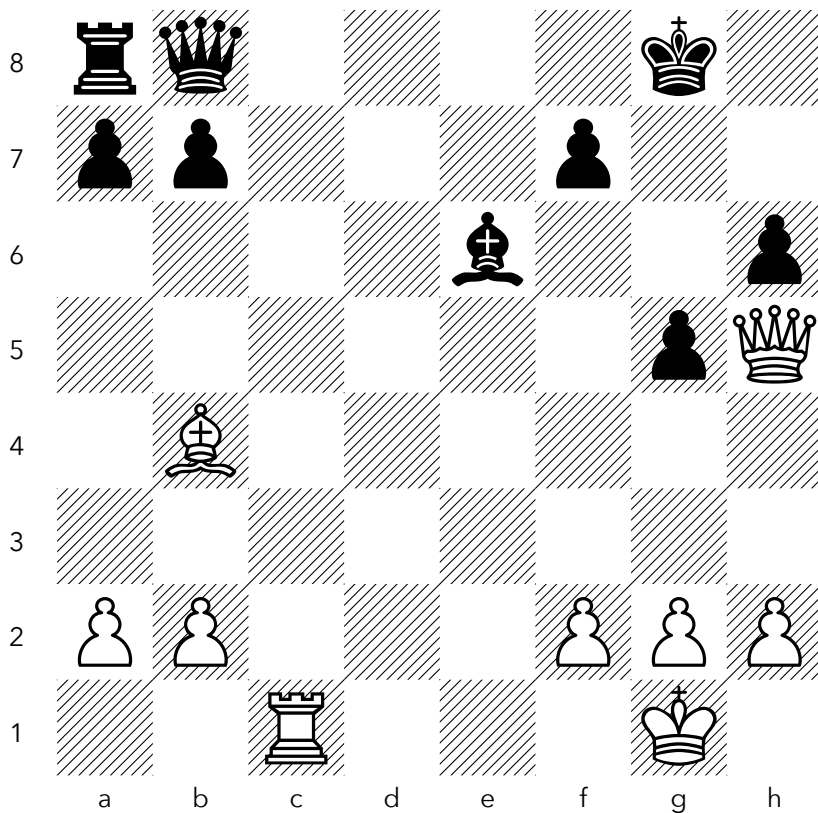

Kirosch (2370) – nma2901 (2435) · Rapid 10+0

NO. 176

BLACK TO PLAY — FIND THE BEST MOVE

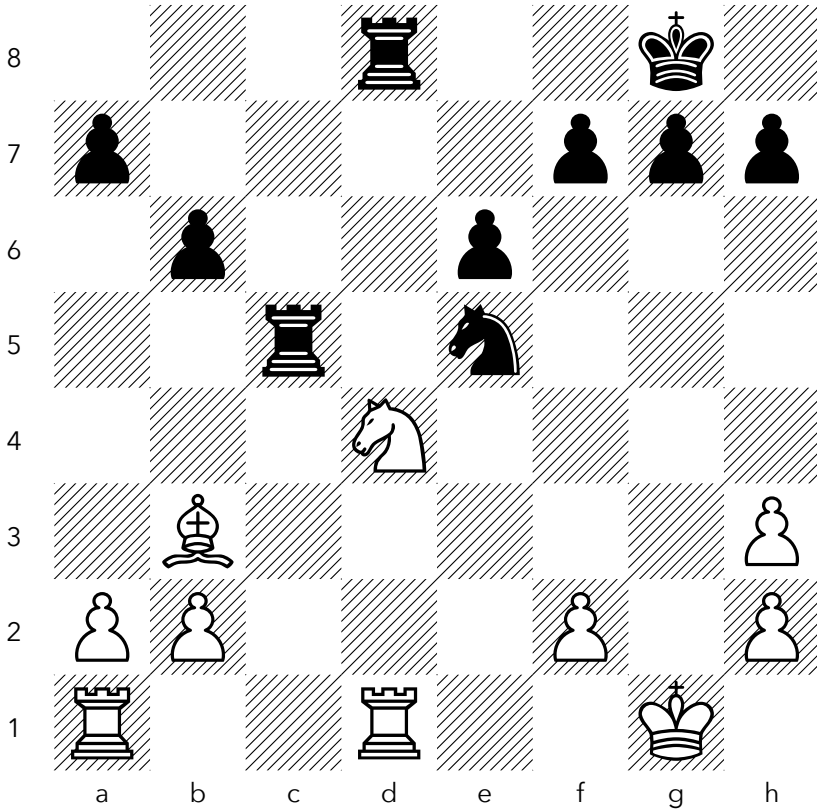

Catninja (1652) – PaulandLance (1580) · Classical 30+20

NO. 178

WHITE TO PLAY — FIND THE BEST MOVE

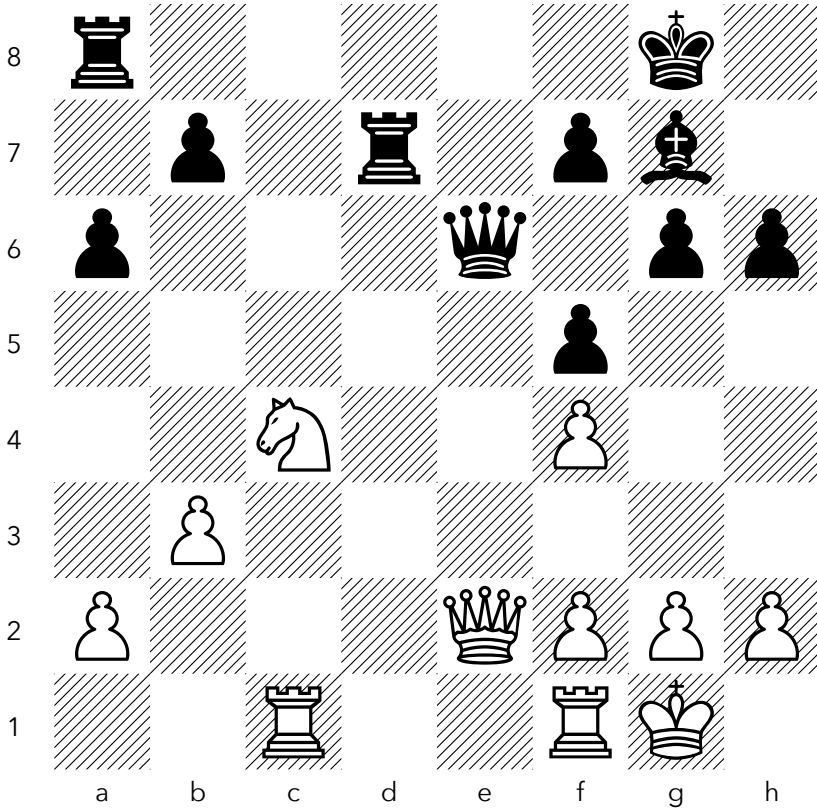

googleclouds (2088) – daveypoos (1990) · Rapid 10+0

NO. 179

WHITE TO PLAY — FIND THE BEST MOVE

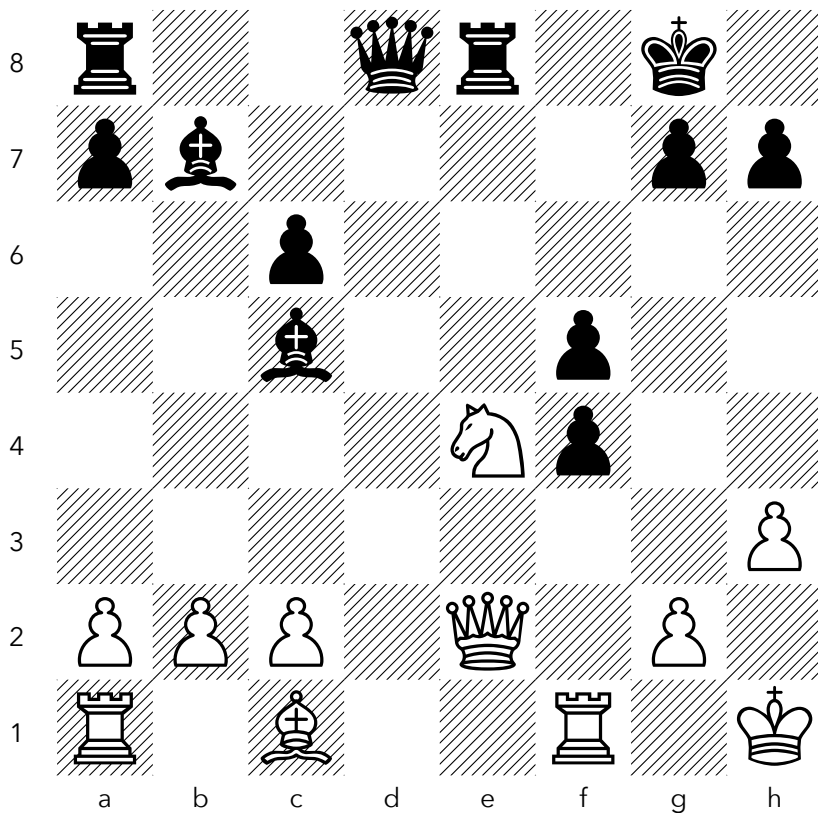

zouzou1 (1601) – MEmad2025 (1599) · Blitz 5+3

NO. 180

BLACK TO PLAY — FIND THE BEST MOVE

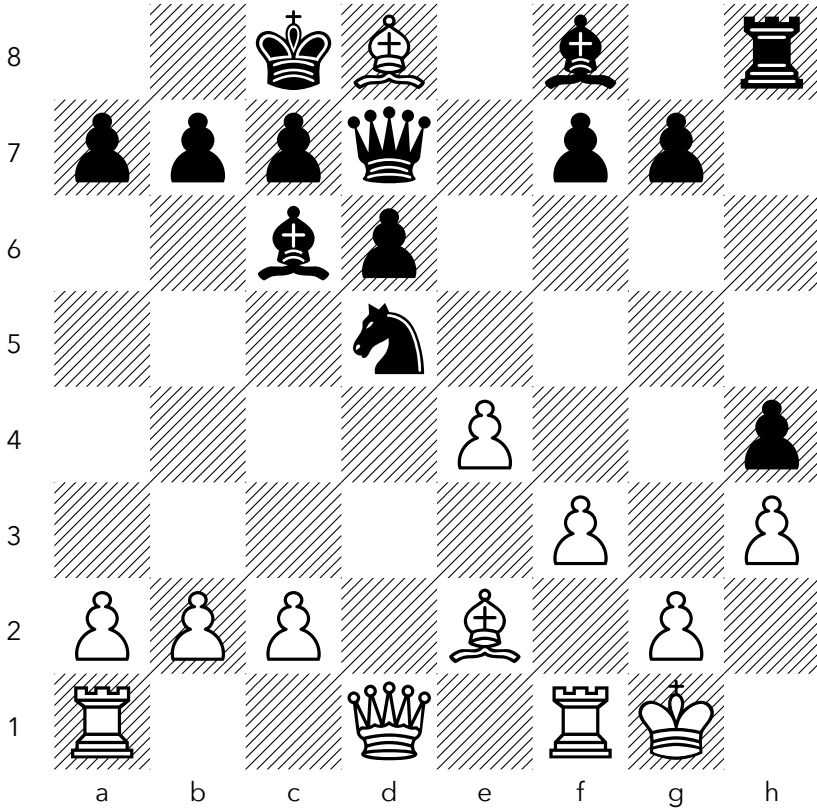

Brumoso (1856) – bek_76_76 (2031) · Blitz 5+0

THE PIN

A piece shackled to what sits behind it.

NO. 181

BLACK TO PLAY — FIND THE BEST MOVE

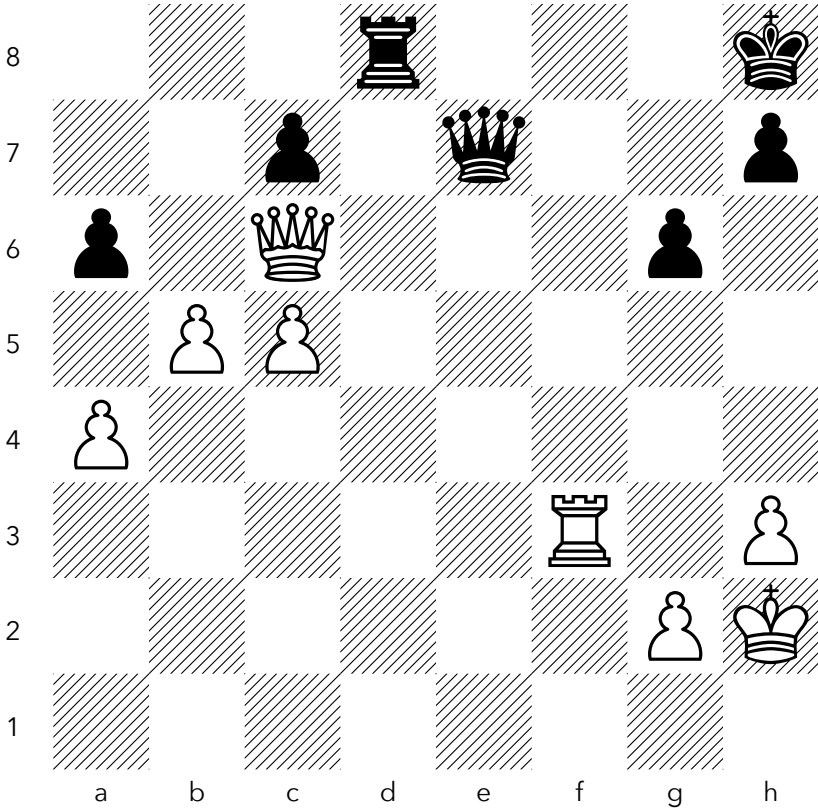

faisal1560 (2091) – Ahmad_youssef (2031) · Blitz 3+0

NO. 182

BLACK TO MOVE, MATE IN TWO

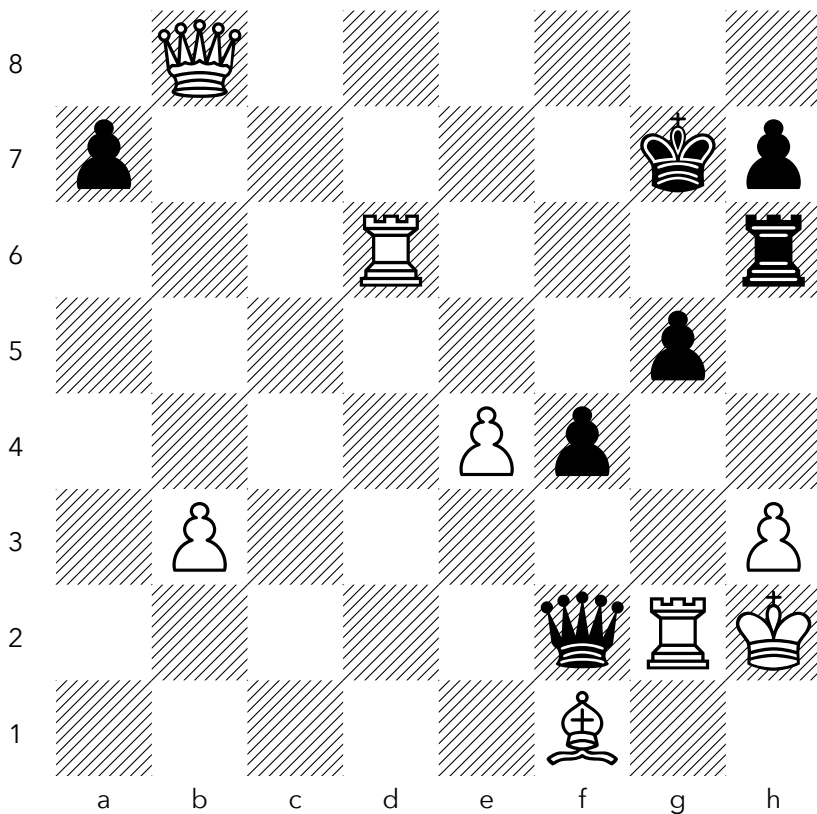

zlovek10 (1737) – dvp57 (1734) · Rapid 10+0

NO. 183

WHITE TO PLAY — FIND THE BEST MOVE

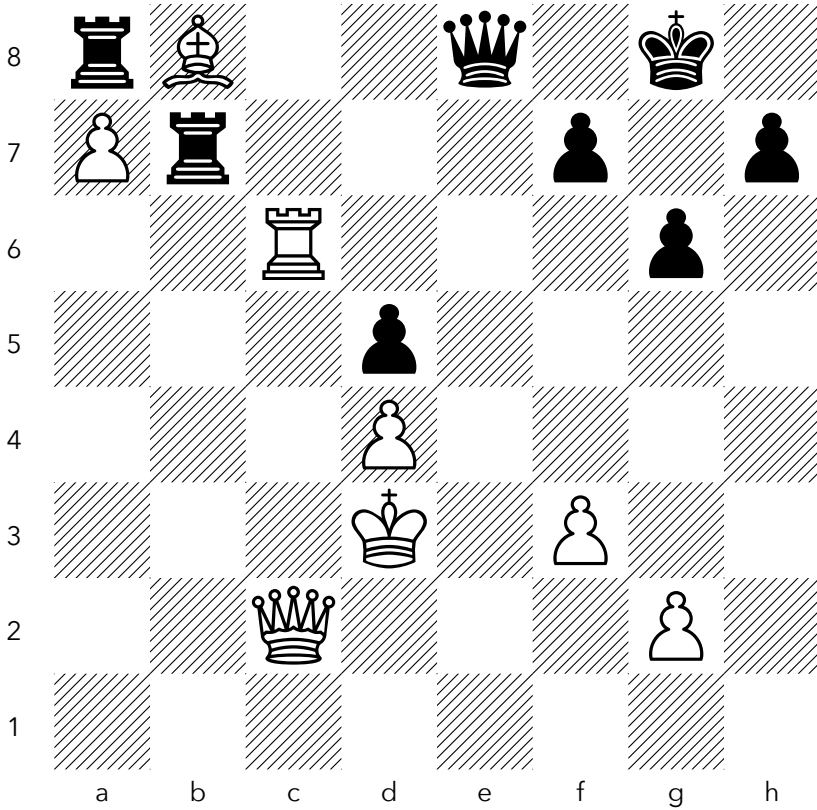

Kckkaya (1761) – aligunts (1765) · Rapid 10+0

NO. 184

WHITE TO PLAY — FIND THE BEST MOVE

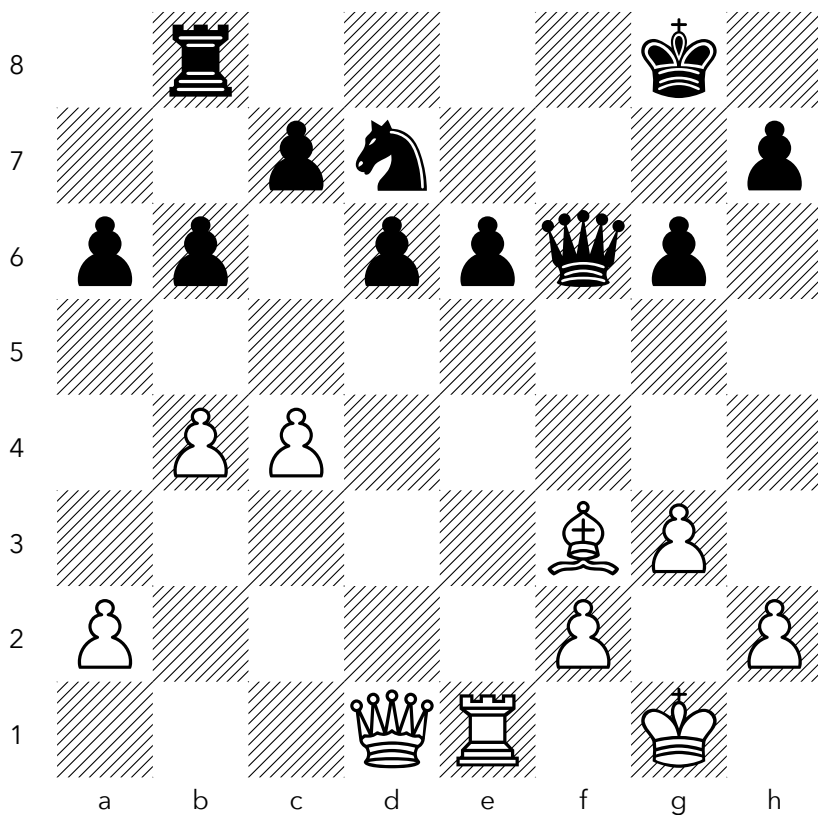

olimp1970-70 (1869) – Superb_Chess (1930) · Rapid 10+0

NO. 185

BLACK TO PLAY — FIND THE BEST MOVE

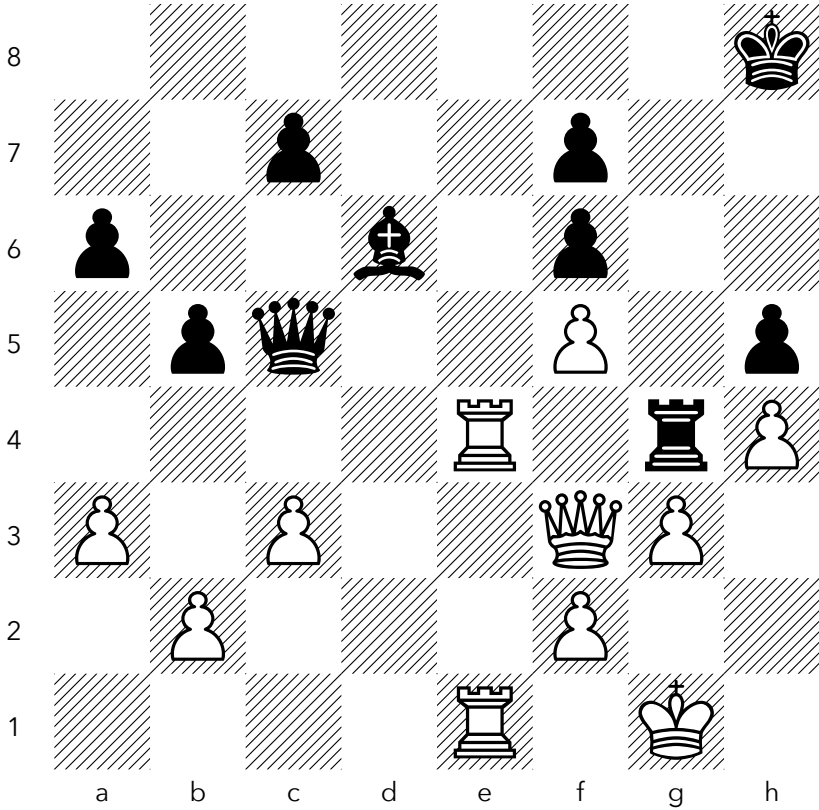

SamirShebly (1822) – CerebralAssassin19 (1915) · Classical 15+15

NO. 186

BLACK TO PLAY — FIND THE BEST MOVE

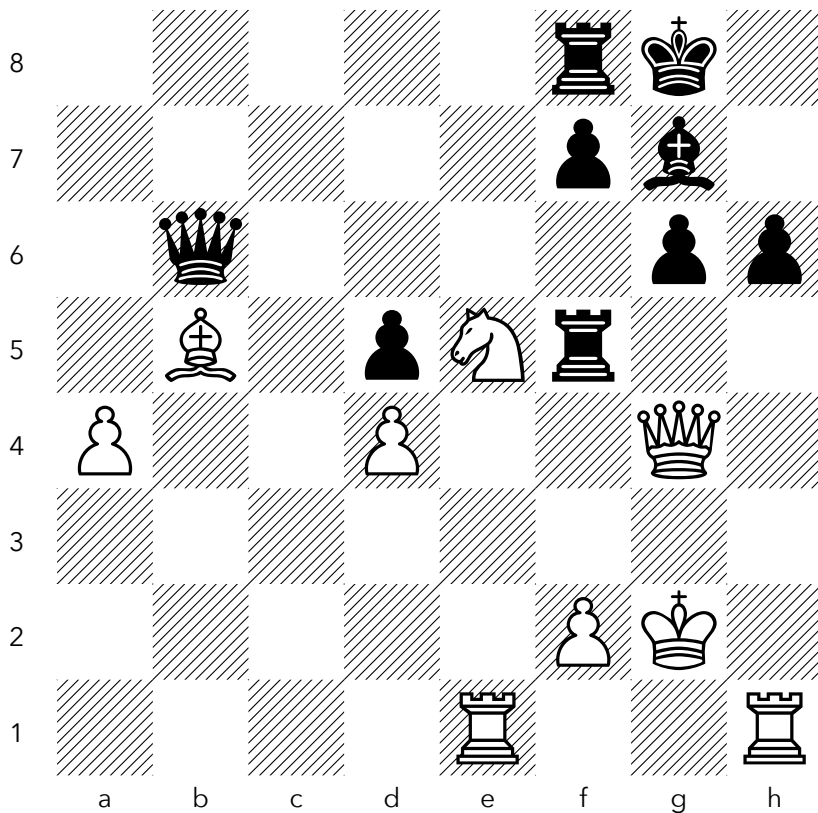

Imperatore (2044) – jenzi (1978) · Rapid 6+3

NO. 187

WHITE TO PLAY — FIND THE BEST MOVE

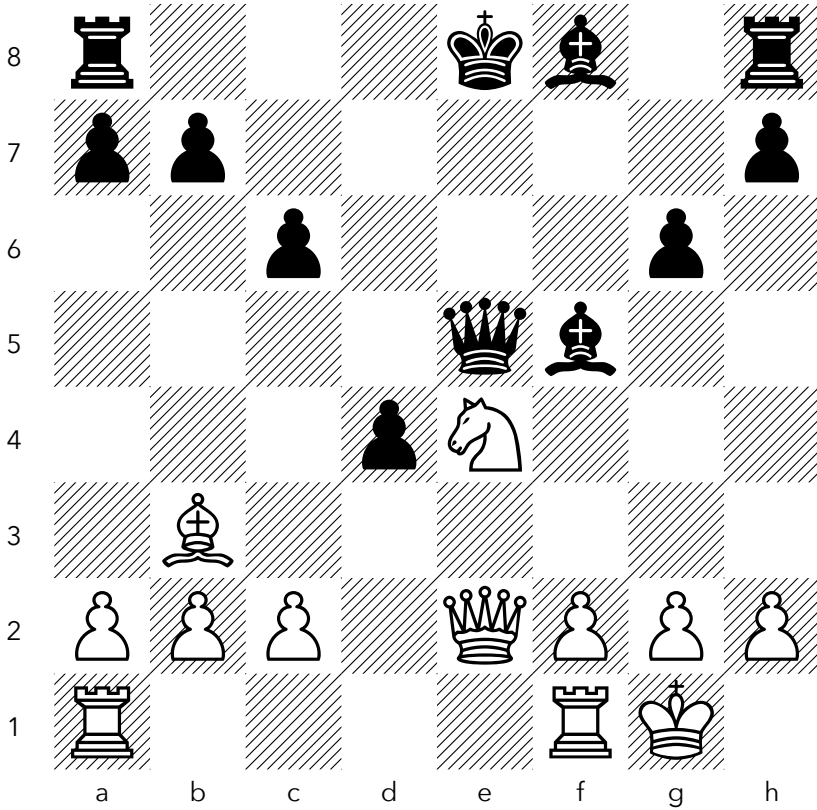

Ahmed-Malki (2007) – MO_HASAN-KH (2070) · Rapid 10+0

NO. 188

BLACK TO PLAY — FIND THE BEST MOVE

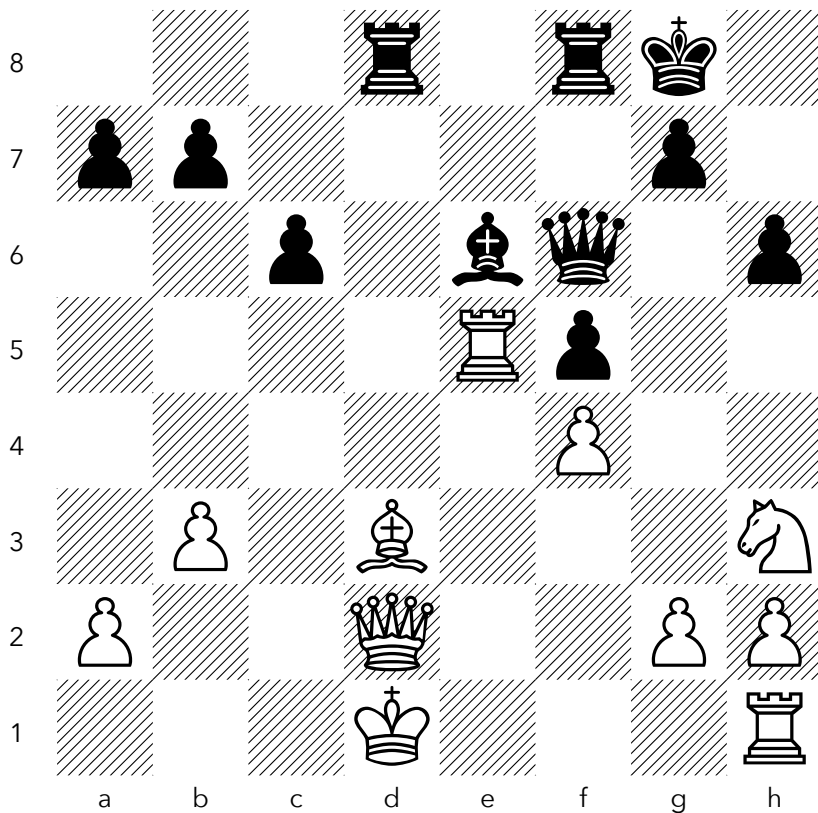

Enkhbayar0704 (1669) – Komet17 (1694) · Rapid 10+0

NO. 189

WHITE TO PLAY — FIND THE BEST MOVE

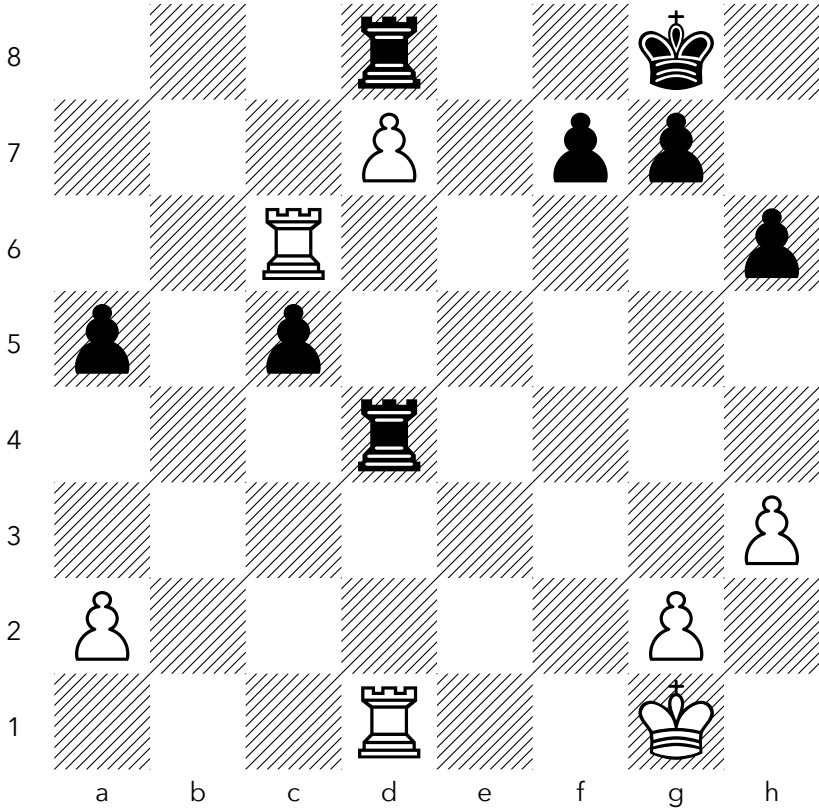

ProsecutIv (1556) – Kike73 (1561) · Blitz 3+0

NO. 190

BLACK TO PLAY — FIND THE BEST MOVE

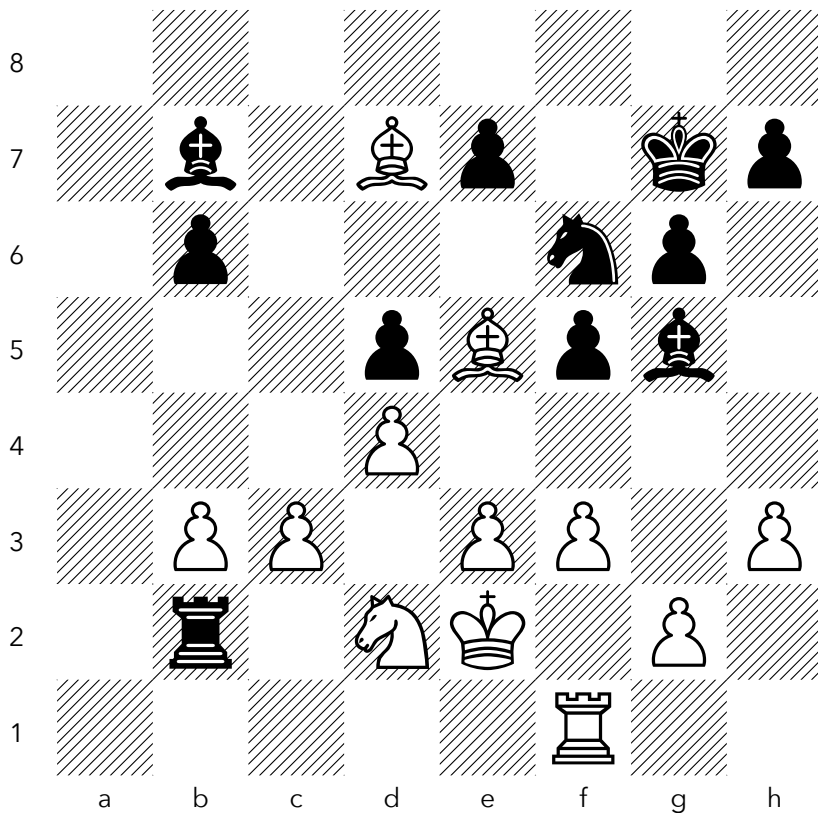

Dannykaskajov (1606) – Ch3ss_Lov3r (1684) · Classical 25+0

NO. 191

BLACK TO PLAY — FIND THE BEST MOVE

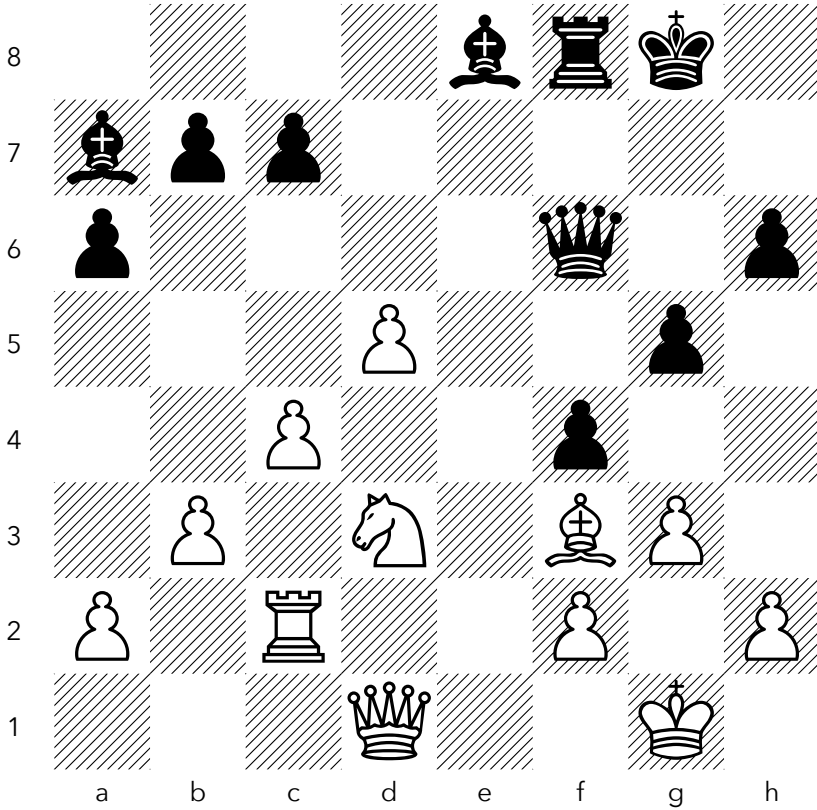

Lamujen (2040) – GLins17 (1713) · Bullet 0:15+4

NO. 192

BLACK TO PLAY — FIND THE BEST MOVE

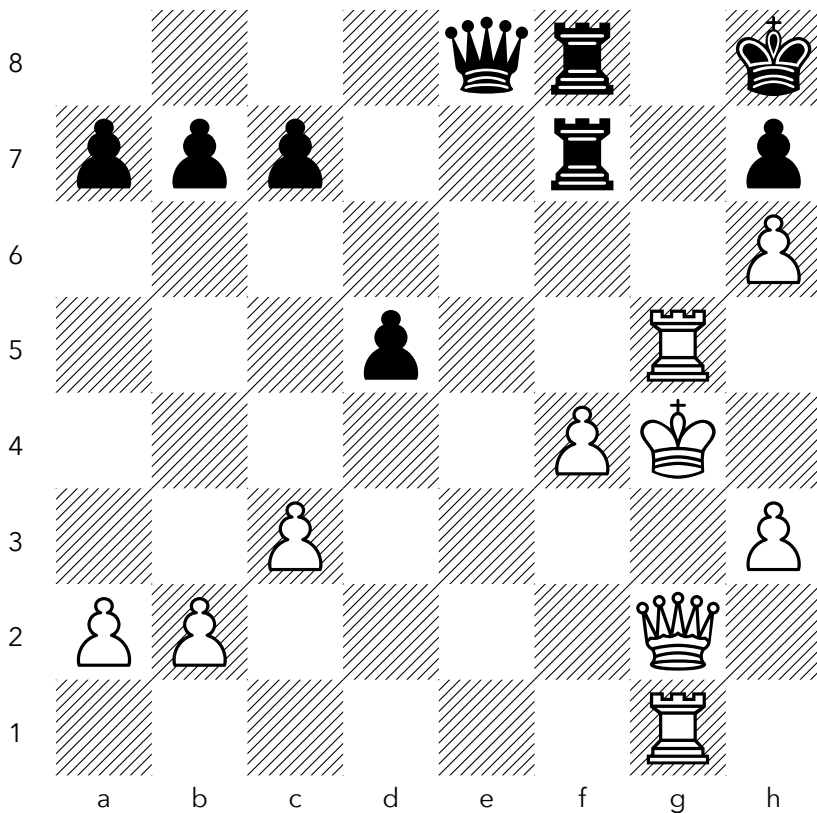

zooomer_vlg (1826) - zagozol (1725) · Rapid 12+12

NO. 193

WHITE TO PLAY — FIND THE BEST MOVE

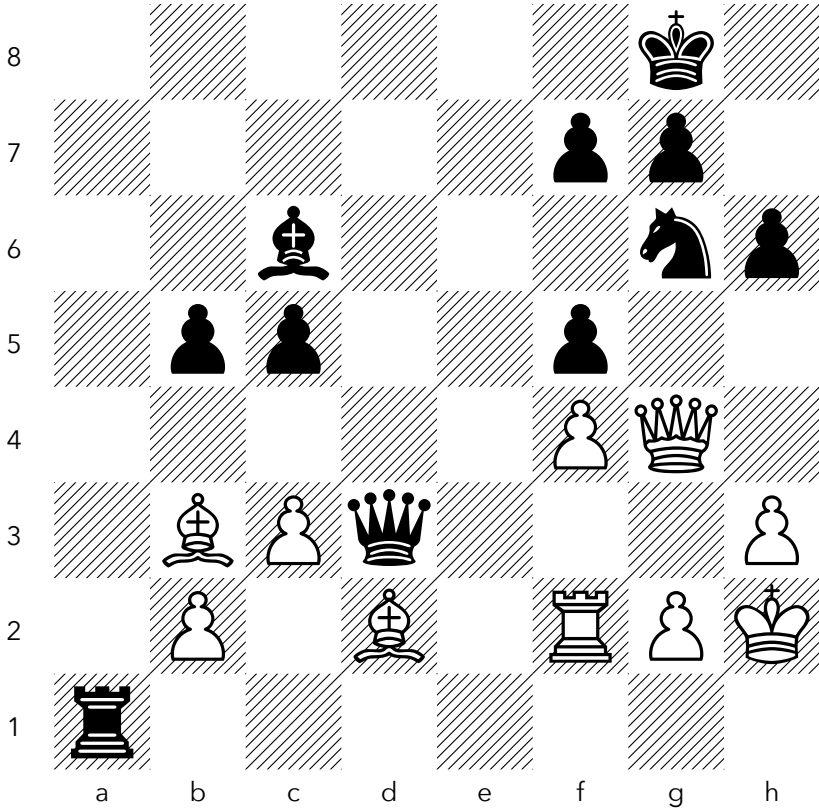

topolyok (1898) – *Karpov222555* (1896) · Rapid 15+1

NO. 194

WHITE TO PLAY — FIND THE BEST MOVE

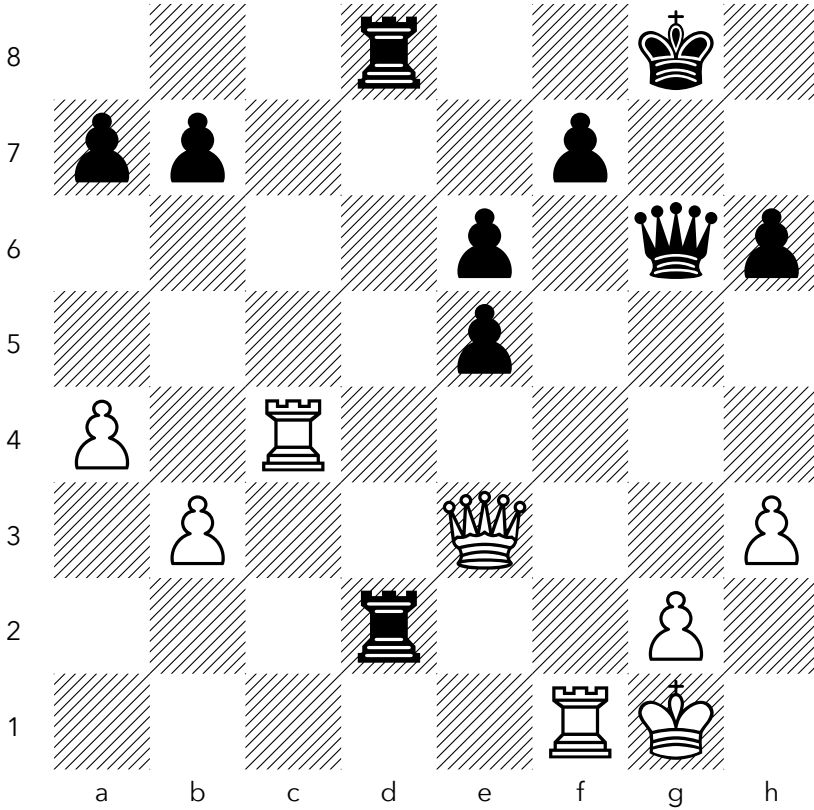

TakagiSayaka (1976) – Pachuco (1993) · Rapid 10+0

NO. 195

BLACK TO PLAY — FIND THE BEST MOVE

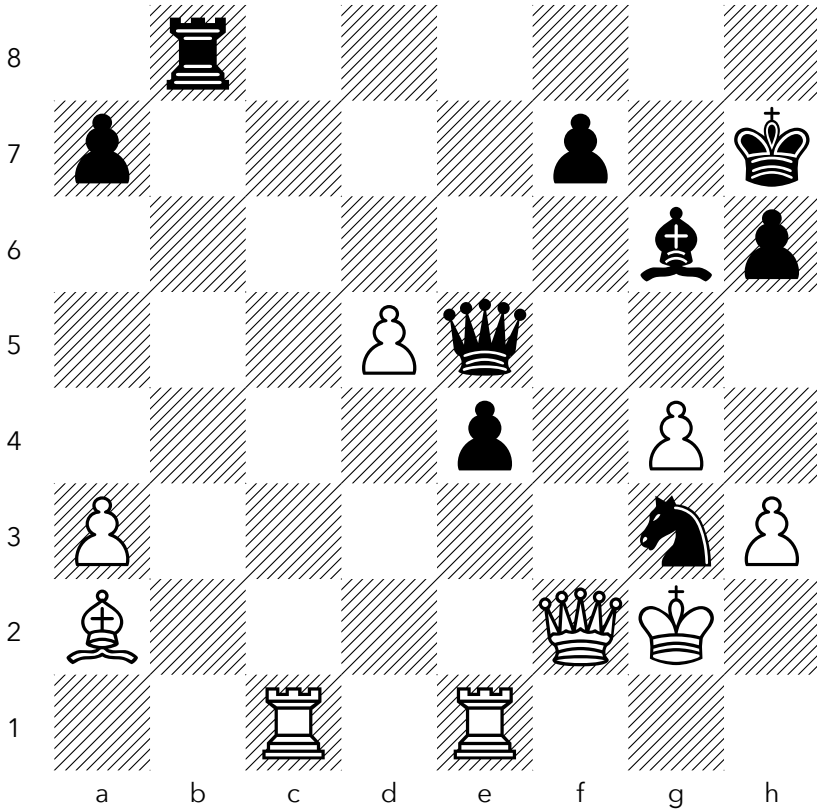

alzenius (2102) – omid-omid1981 (2124) · Rapid 10+0

NO. 196

BLACK TO MOVE, MATE IN TWO

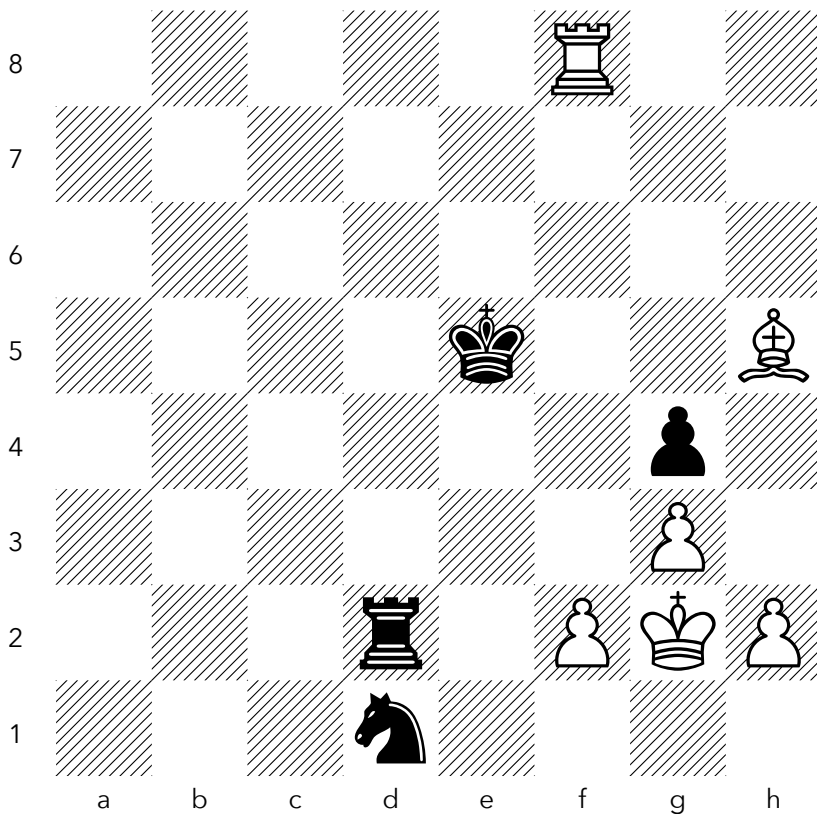

Creisi (2105) – Trak55 (2254) · Classical 25+10

NO. 197

WHITE TO PLAY — FIND THE BEST MOVE

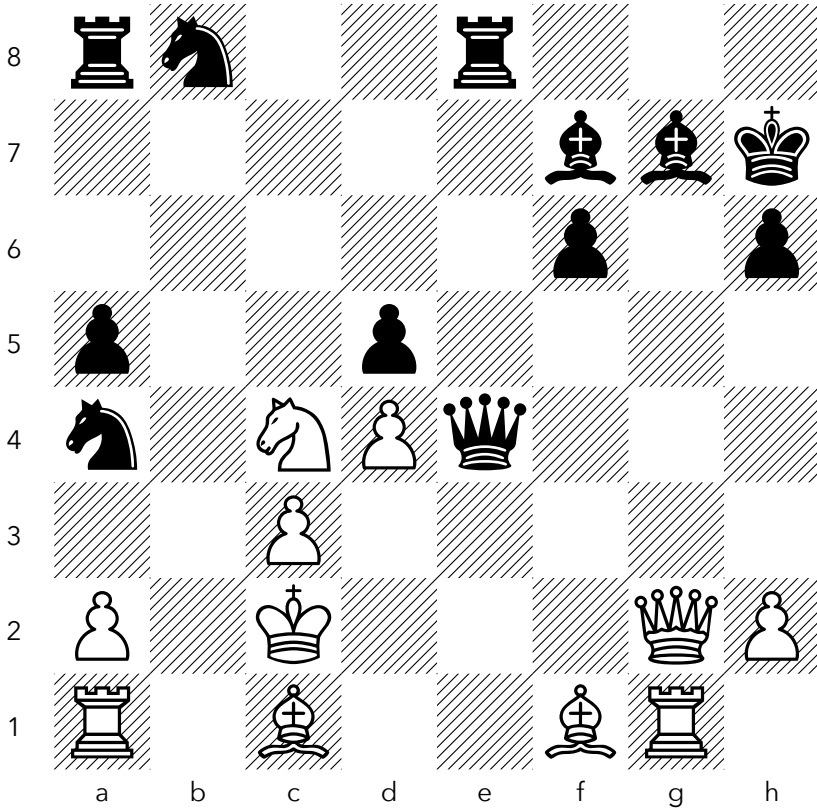

tavuk (1917) – Abu-Ghassan (1963) · Classical 30+0

NO. 198

WHITE TO MOVE, MATE IN TWO

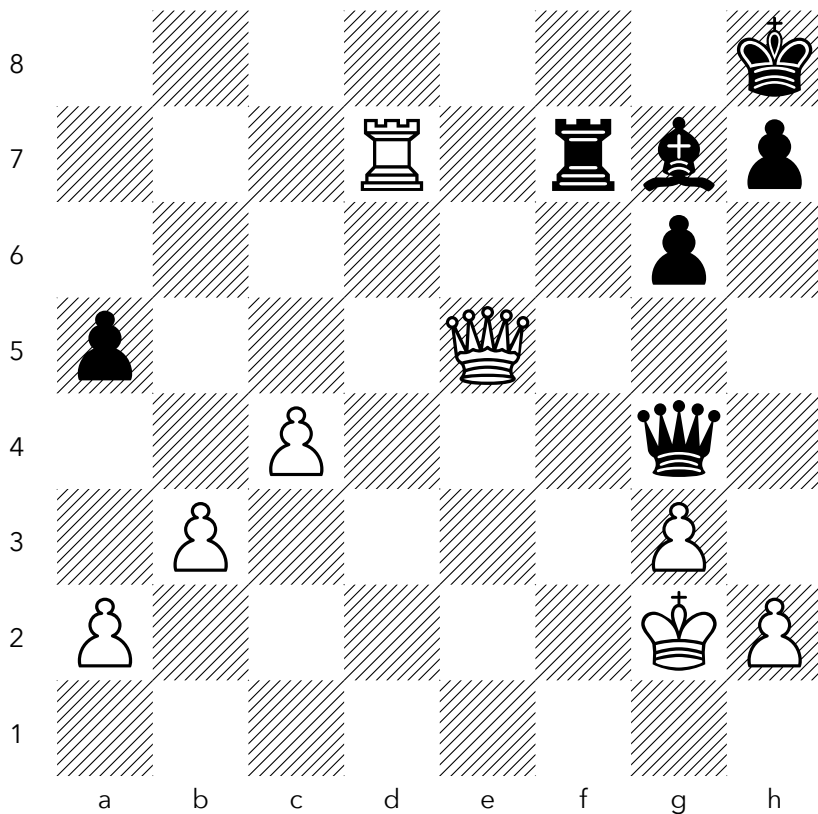

Prw24 (1963) – Sacrificedking88 (1881) · Rapid 10+0

NO. 199

WHITE TO MOVE, MATE IN TWO

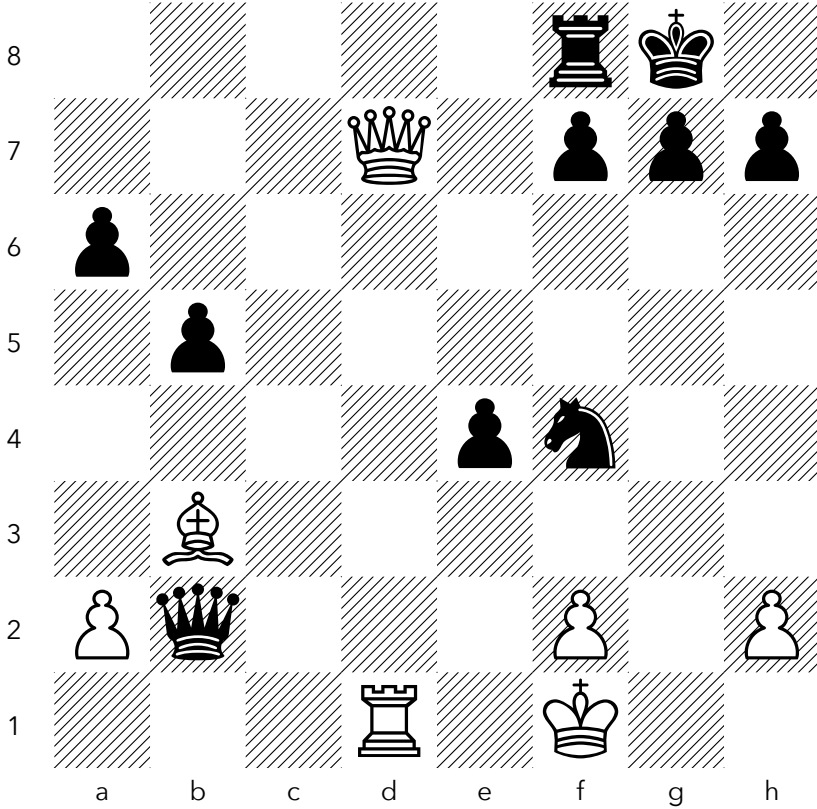

elzelote (1688) – piotr_grzyb (1691) · Rapid 10+0

NO. 200

WHITE TO MOVE, MATE IN TWO

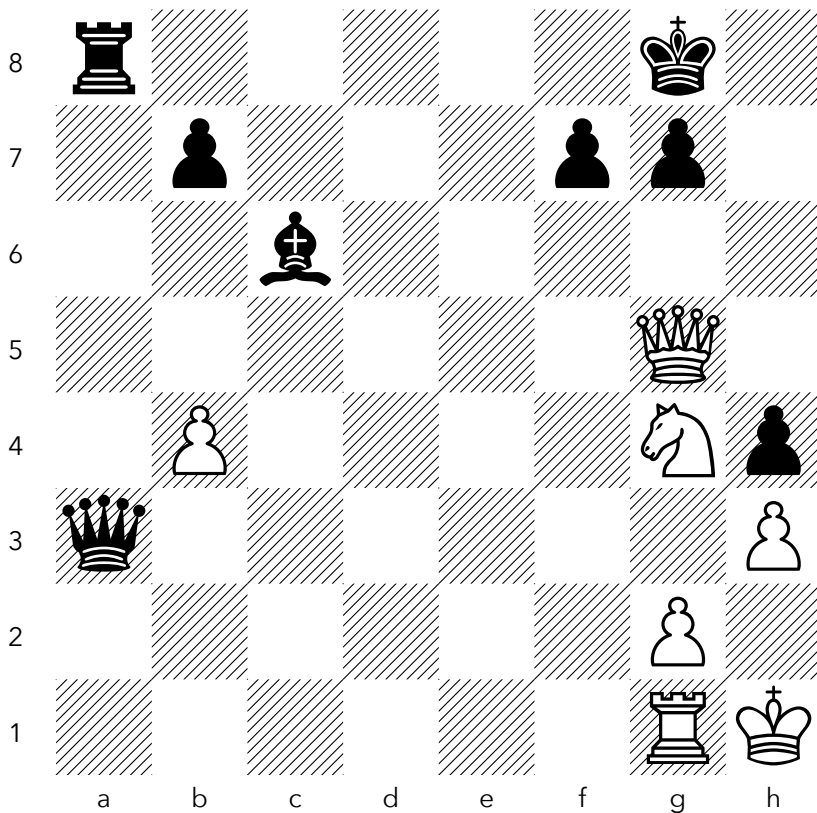

Zoran1980 (1960) – aerdna69 (1940) · Rapid 10+5

THE SKEWER

Like a pin, but with the higher-value piece in front.

NO. 201

BLACK TO PLAY — FIND THE BEST MOVE

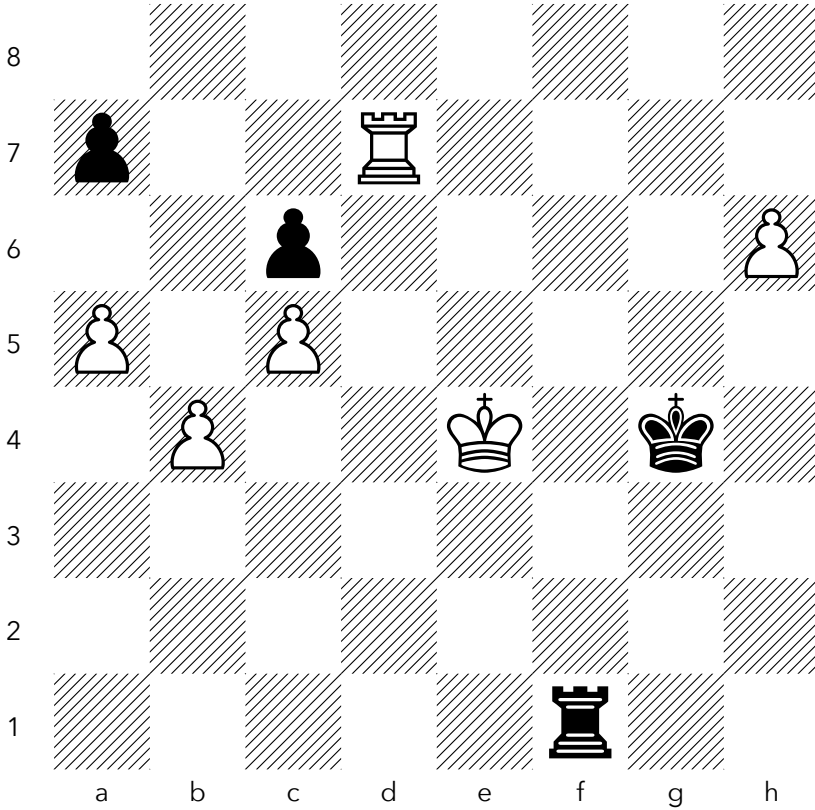

bassam_leb (1544) – david889lol (1551) · Classical 30+0

NO. 202

WHITE TO PLAY — FIND THE BEST MOVE

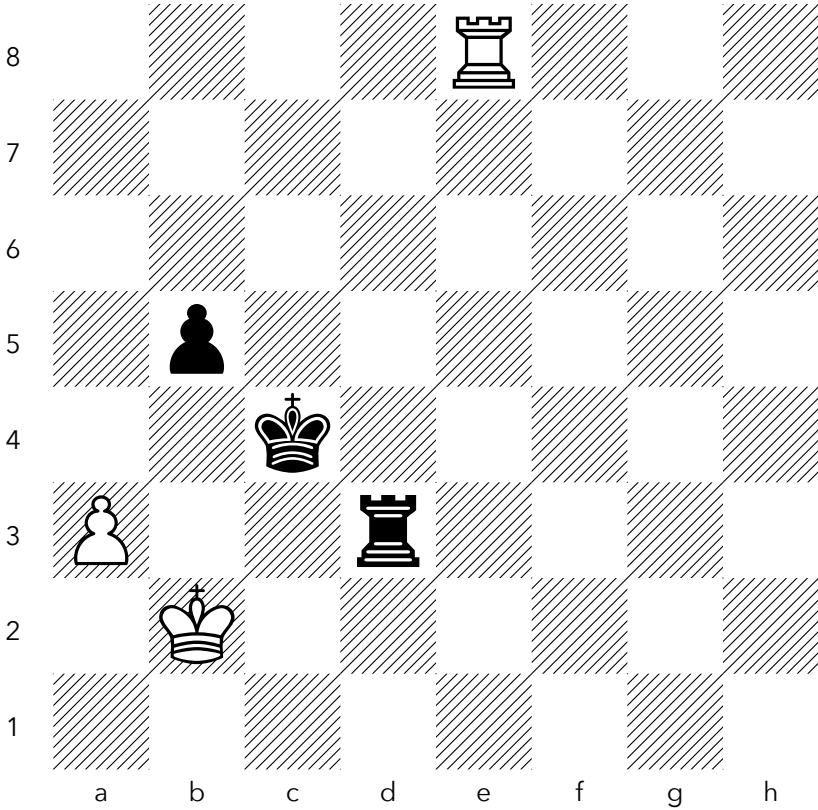

pro_benja (2016) – Ddace110 (1935) · Blitz 3+2

NO. 203

WHITE TO PLAY — FIND THE BEST MOVE

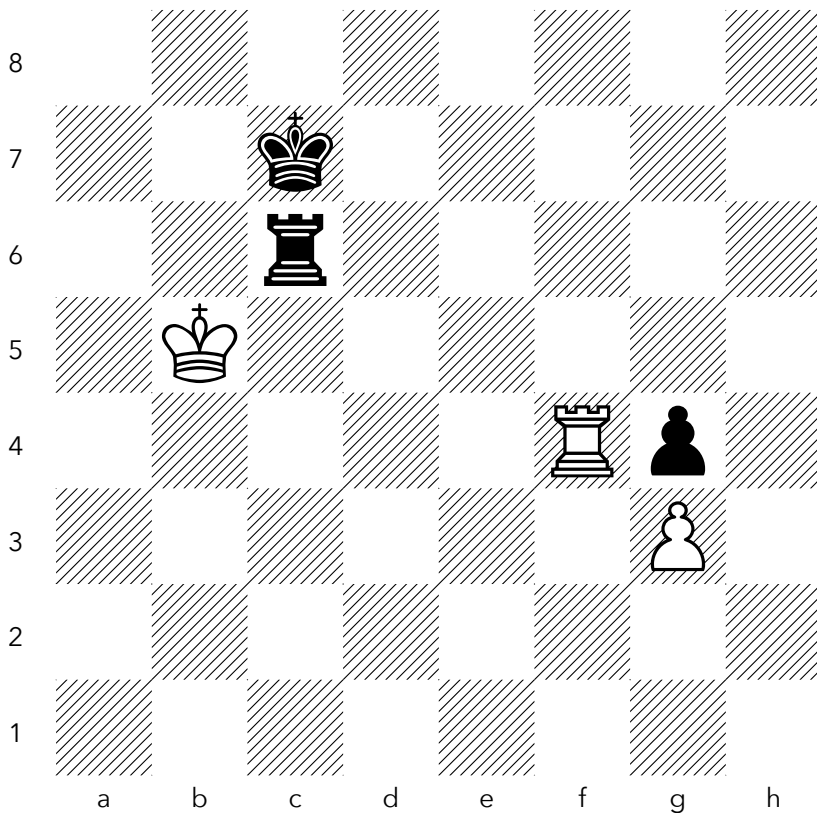

septage (1772) – *MeepthePotato* (1798) · Blitz 3+2

NO. 204

WHITE TO PLAY — FIND THE BEST MOVE

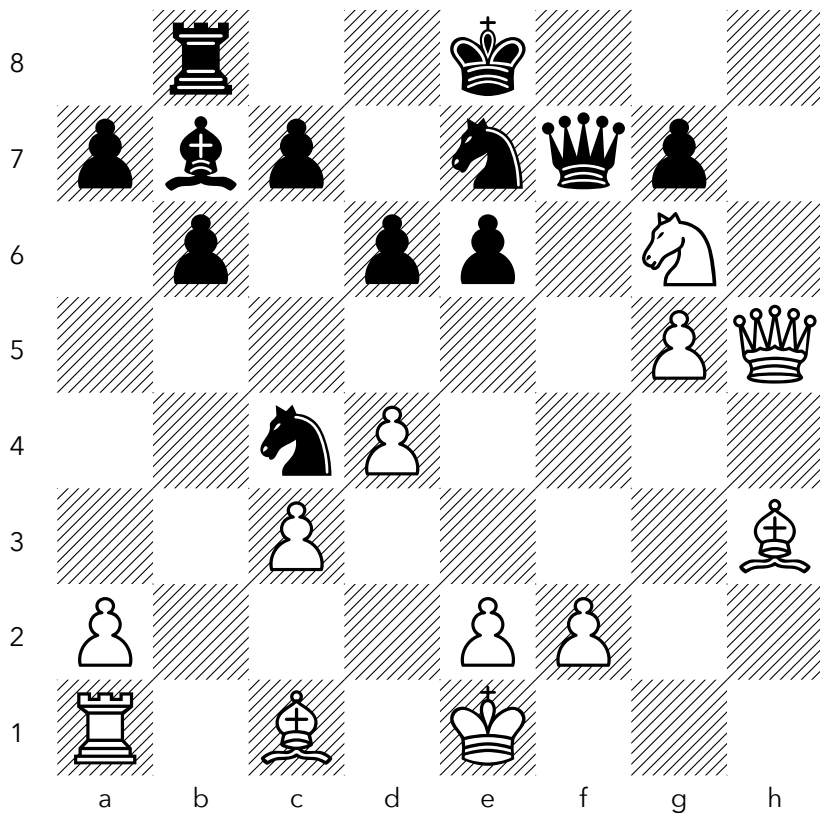

fredpei (2046) – Metamover (2162) · Rapid 10+4

NO. 205

WHITE TO PLAY — FIND THE BEST MOVE

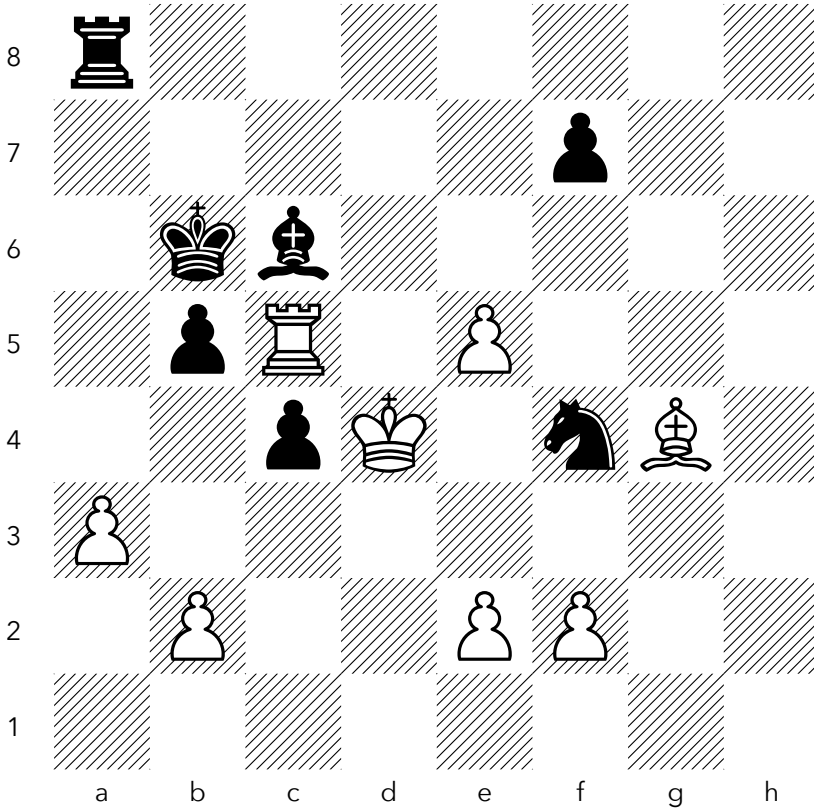

neverbealone (2148) – *Dubina1* (2088) · Blitz 3+2

NO. 206

WHITE TO PLAY — FIND THE BEST MOVE

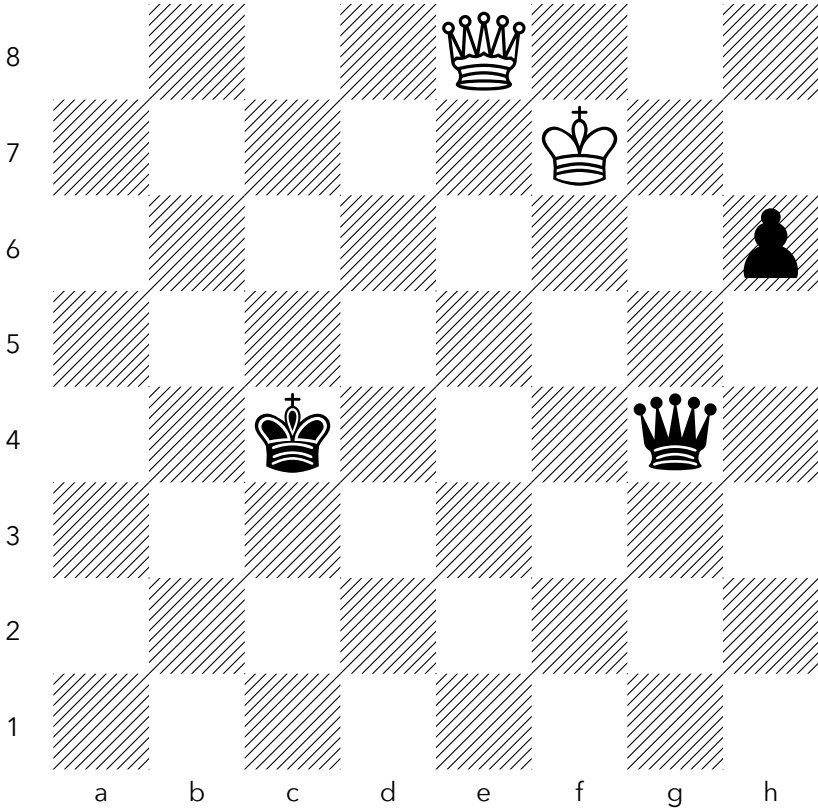

Recobachess (2555) – kivanchaznedaroglu (2632) · Blitz 3+0

NO. 207

BLACK TO PLAY — FIND THE BEST MOVE

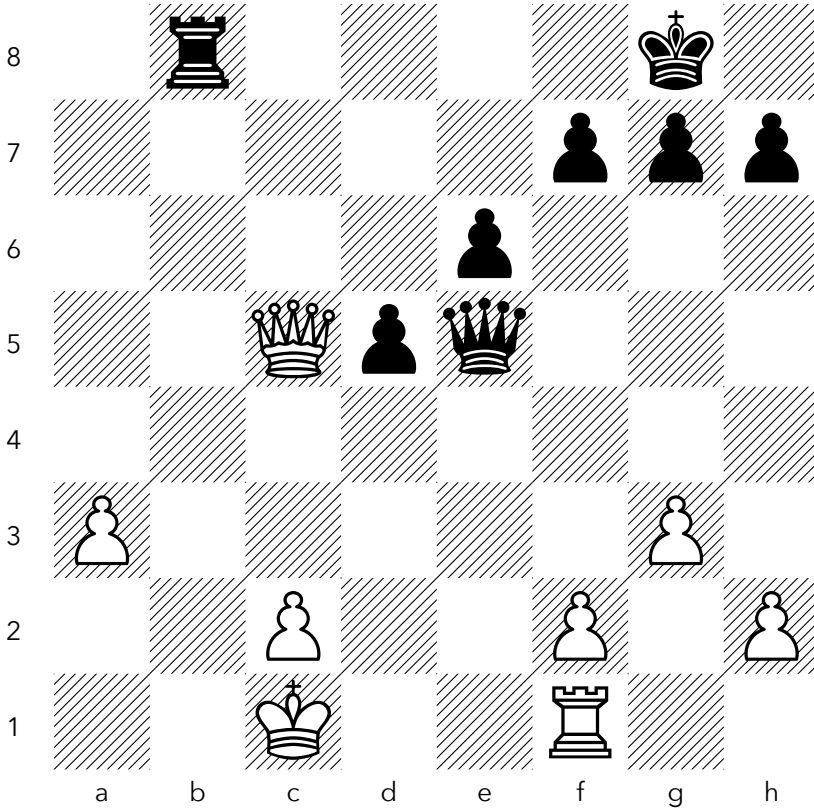

sinagulamzadeh (1680) – loempia (1685) · Rapid 10+0

NO. 208

BLACK TO PLAY — FIND THE BEST MOVE

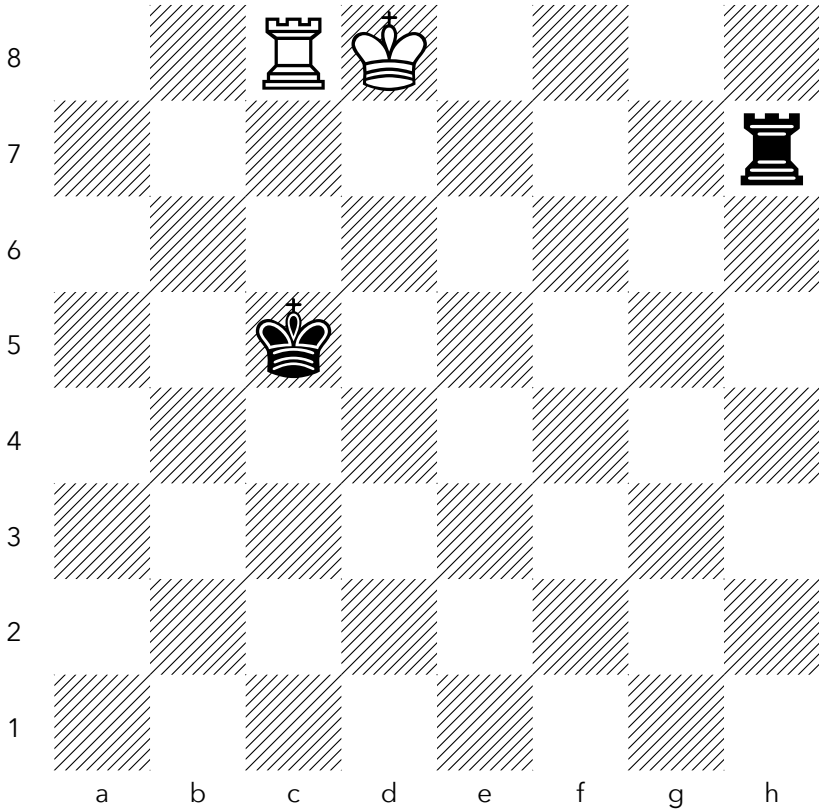

KingJulieng5 (1787) – abedallah (1881) · Rapid 10+0

NO. 209

BLACK TO PLAY — FIND THE BEST MOVE

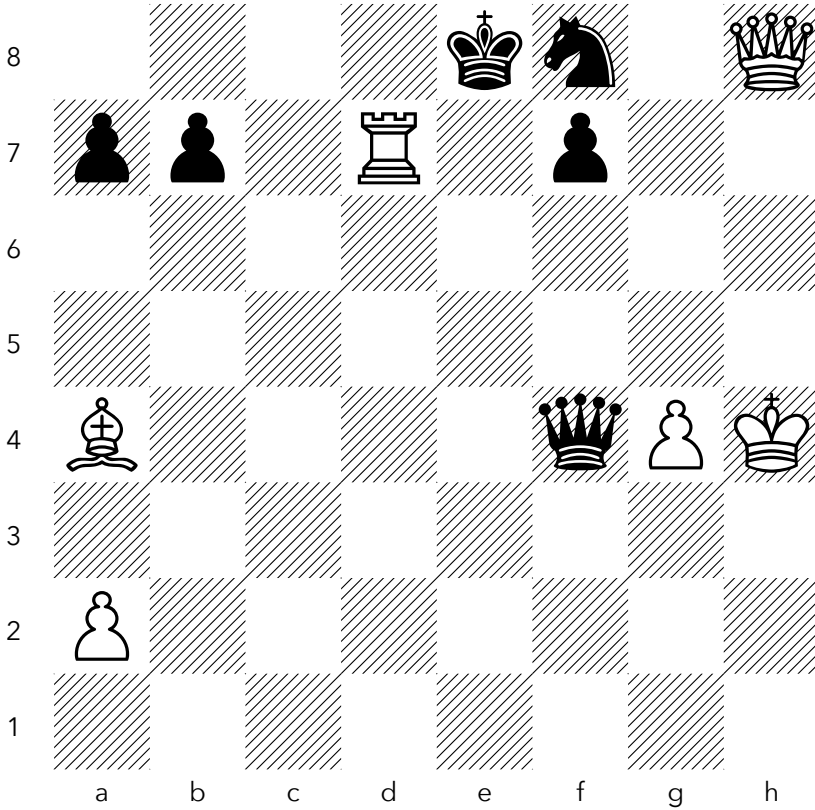

chess_pistol (1734) – Luis_Geronimo (1686) · Classical 30+0

NO. 210

BLACK TO PLAY — FIND THE BEST MOVE

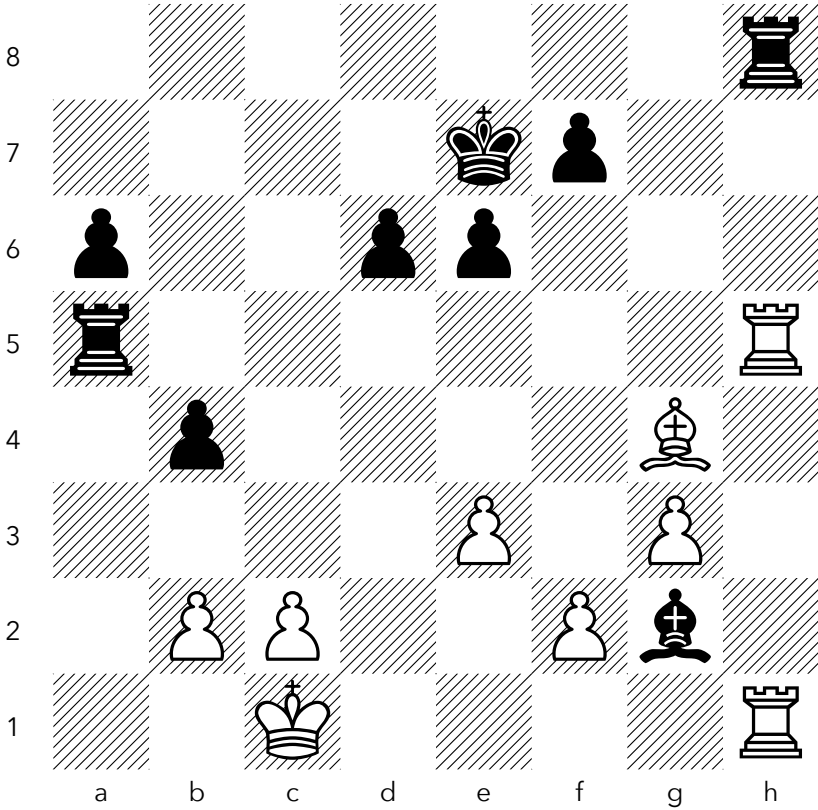

fadeintou64 (2608) – Vodoley (2530) · Blitz 3+0

NO. 211

BLACK TO PLAY — FIND THE BEST MOVE

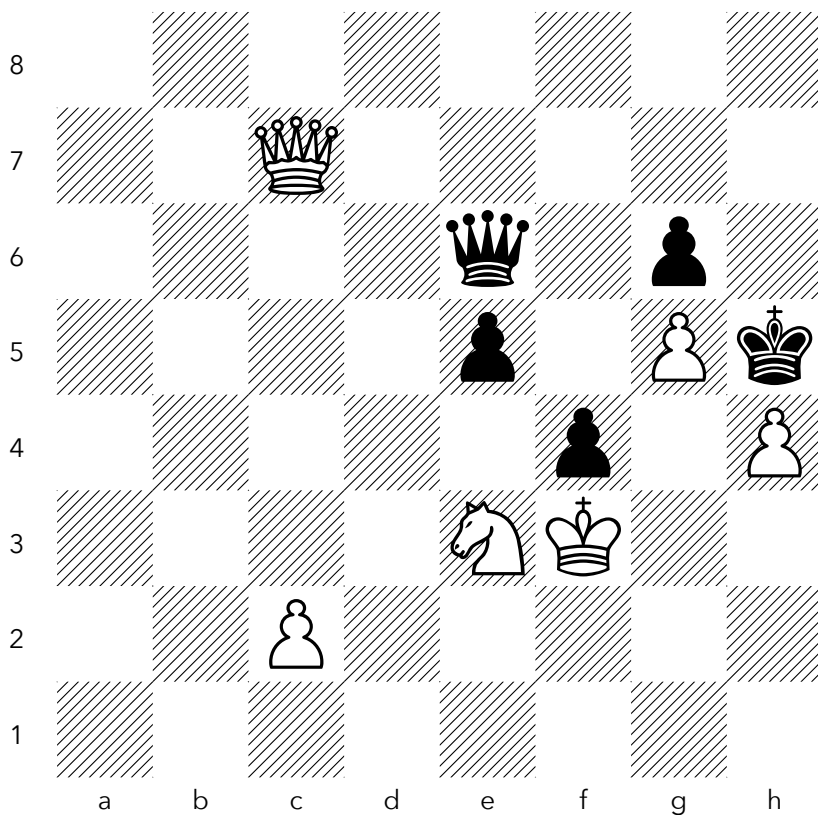

Louisiana (1807) – Padre Pio (1939) · Rapid 12+5

NO. 212

WHITE TO PLAY — FIND THE BEST MOVE

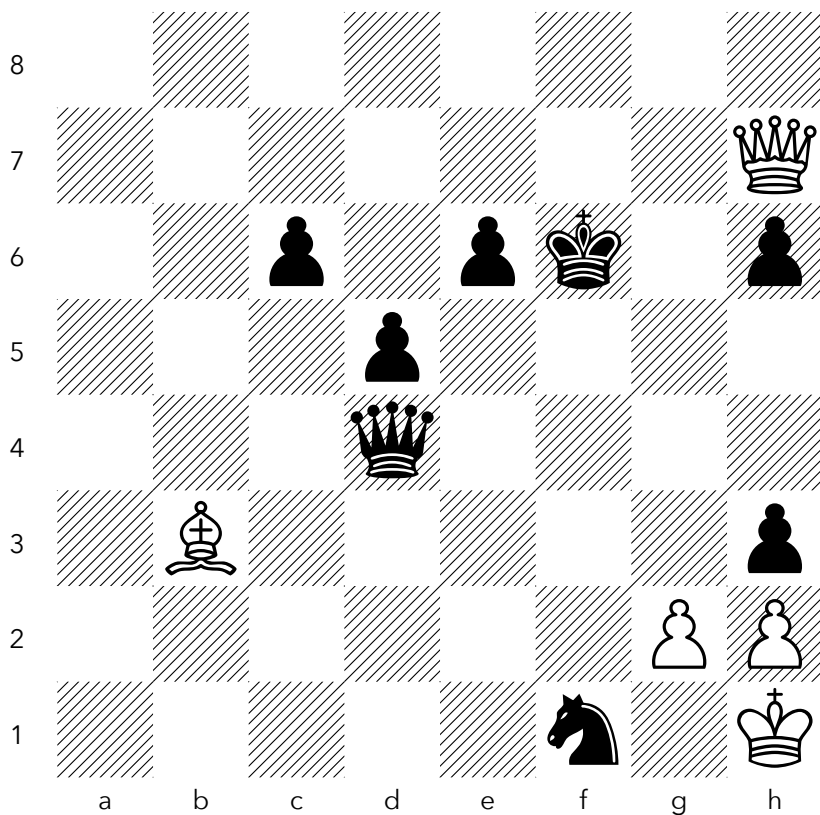

Rocinante59 (1683) – gilbert6 (1682) · Rapid 10+0

NO. 213

WHITE TO PLAY — FIND THE BEST MOVE

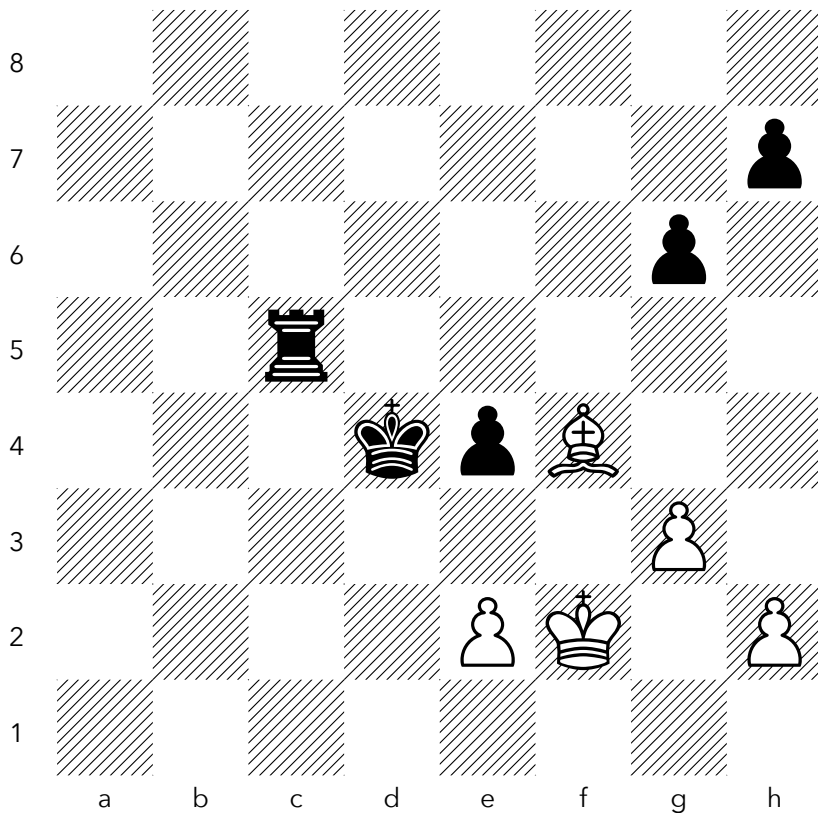

rakchess (1909) – Dr_SchoKo (1865) · Rapid 15+10

NO. 214

WHITE TO PLAY — FIND THE BEST MOVE

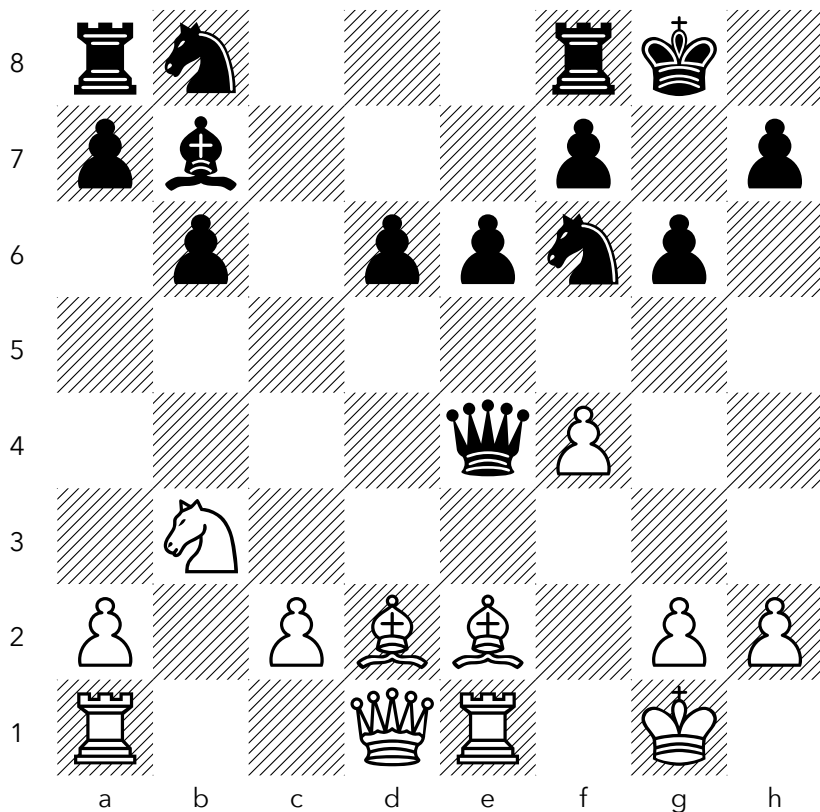

arnav141007_player (1625) – ZaherZohbi (1613) · Rapid 10+0

NO. 215

WHITE TO PLAY — FIND THE BEST MOVE

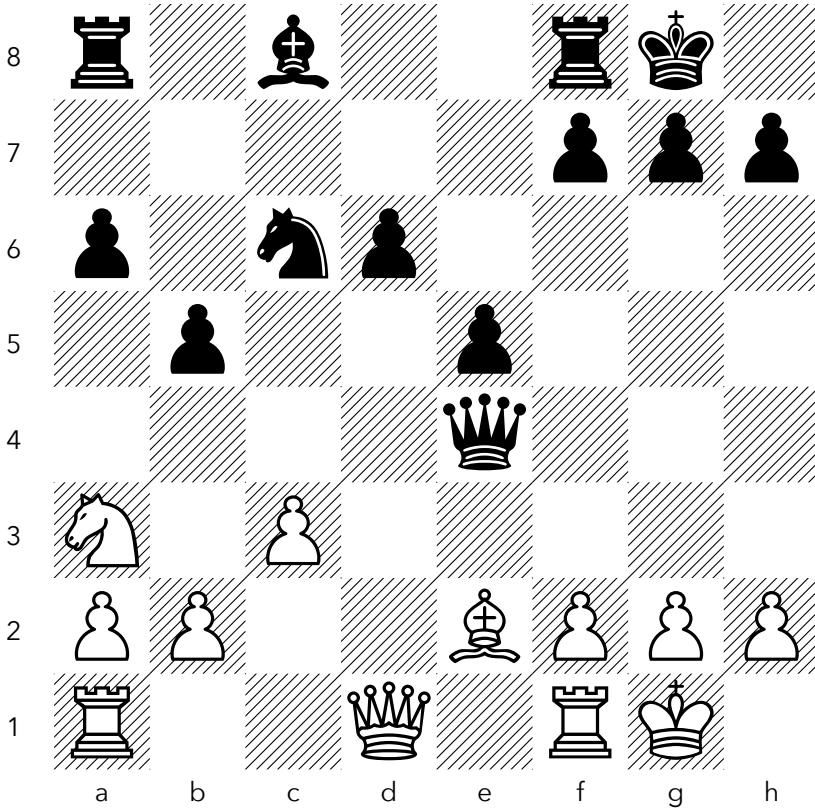

TxavengerxT (1961) – ArrozConPollo05 (2028) · Blitz 3+2

NO. 217

WHITE TO PLAY — FIND THE BEST MOVE

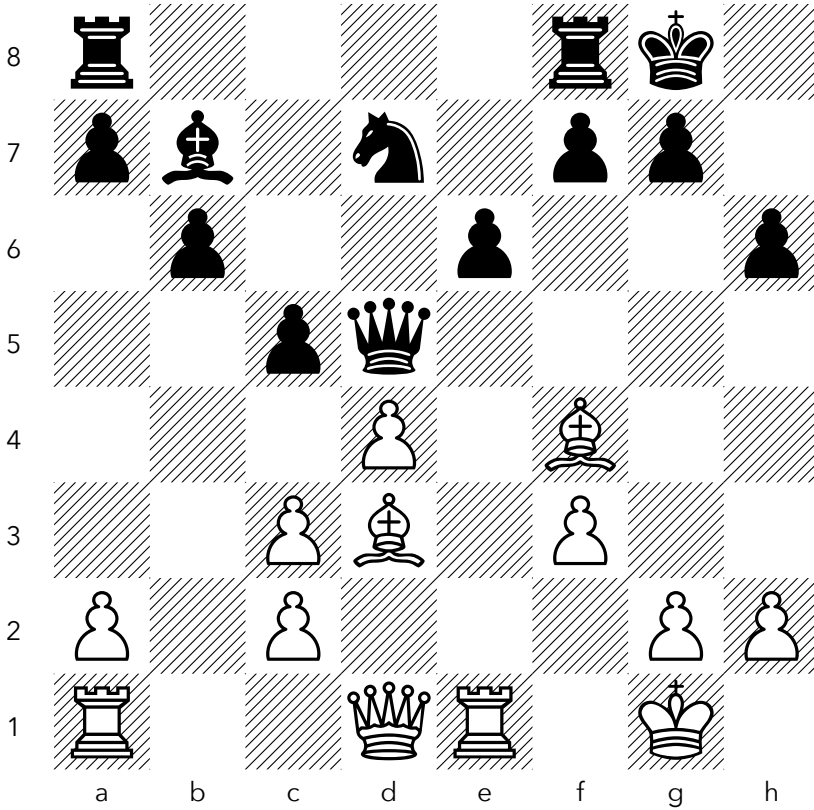

mahmoudabdalhafiez (1806) – Amir_ELSHAWADFY (1726) · Rapid

10+5

NO. 218

BLACK TO PLAY — FIND THE BEST MOVE

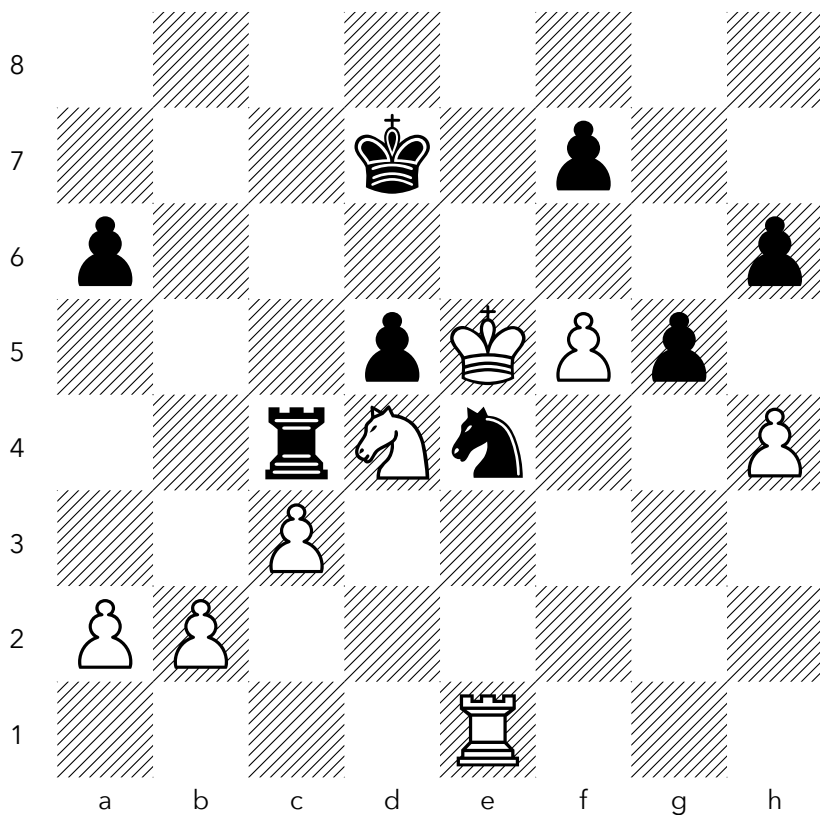

tspabhishek (1827) – anish_thakuroo7 (1823) · Blitz 3+0

NO. 219

BLACK TO PLAY — FIND THE BEST MOVE

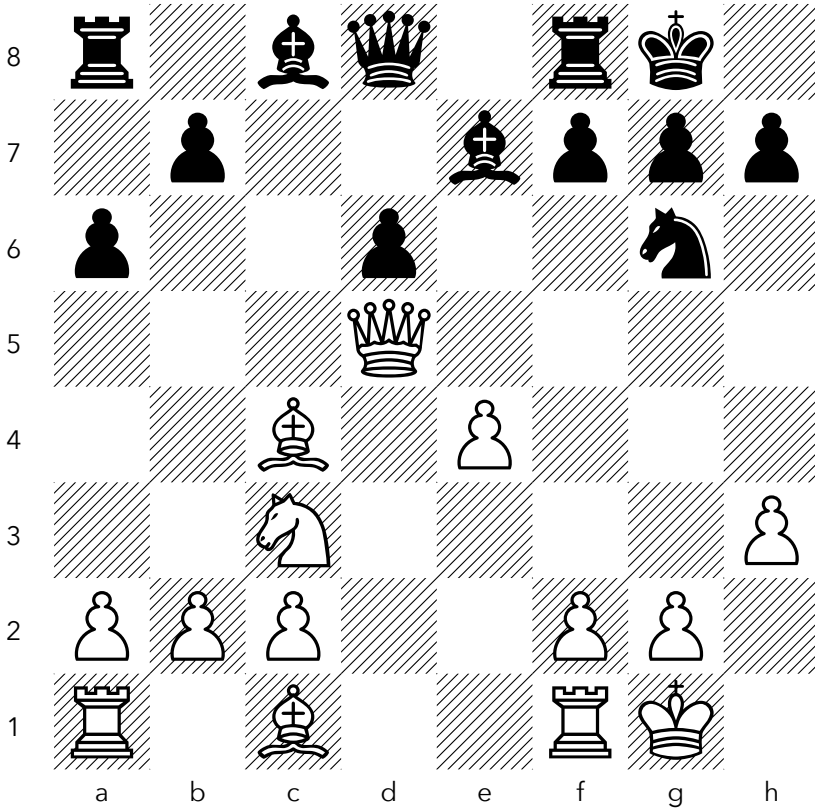

Montvilas (1762) – abdumazhido20458 (1783) · Rapid 10+5

NO. 220

BLACK TO PLAY — FIND THE BEST MOVE

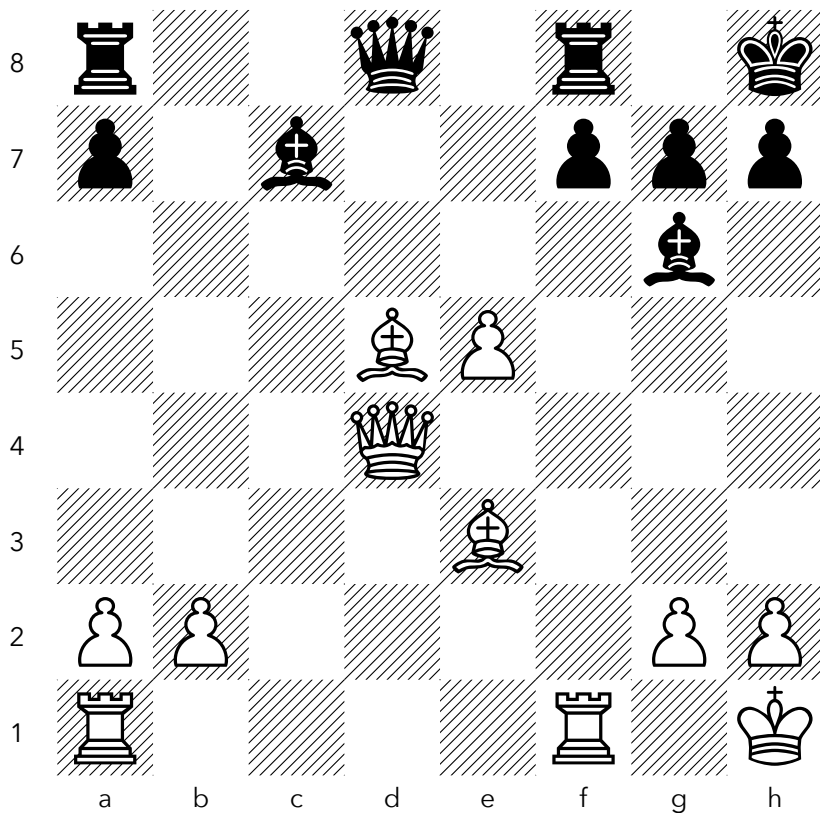

Ceren2006G (1824) – JAIingvaldsen (2300) · Blitz 5+0

DISCOVERED ATTACK

Move one piece, unleash another.

DISCOVERED ATTACK

NO. 221

WHITE TO PLAY — FIND THE BEST MOVE

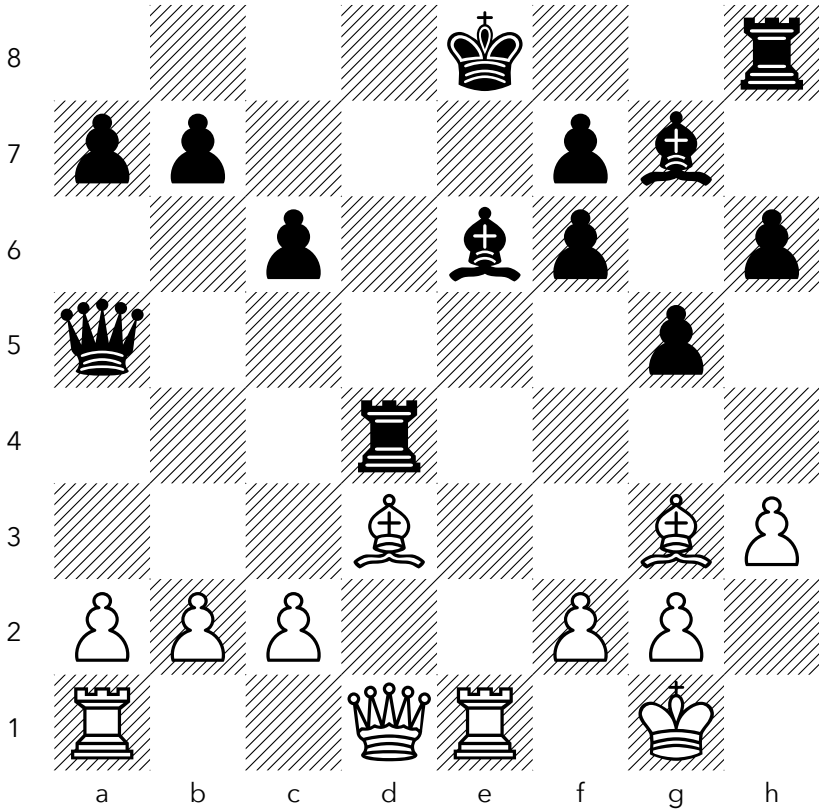

fianchetto1389 (1964) – halfmanhalfknight (1984) · Classical 30+0

NO. 222

BLACK TO PLAY — FIND THE BEST MOVE

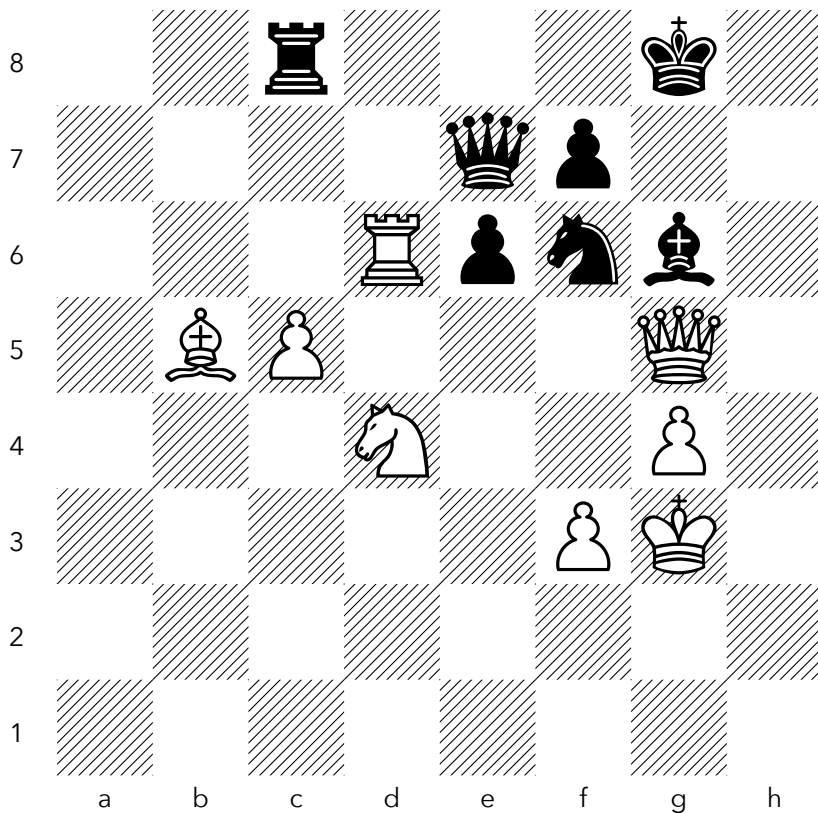

gamma (2556) – *Kos1189* (2522) · Blitz 3+2

DISCOVERED ATTACK

NO. 223

WHITE TO MOVE, MATE IN TWO

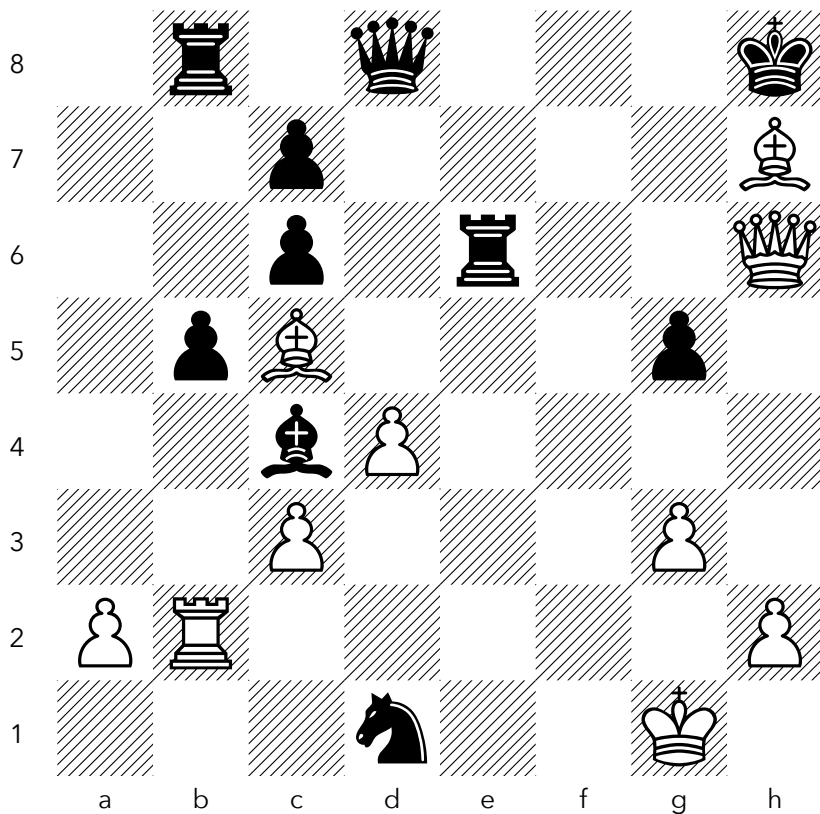

thechessmonsster (2156) – *CAysilkarunai* (1747) · Classical 25+3

DISCOVERED ATTACK

NO. 224

BLACK TO PLAY — FIND THE BEST MOVE

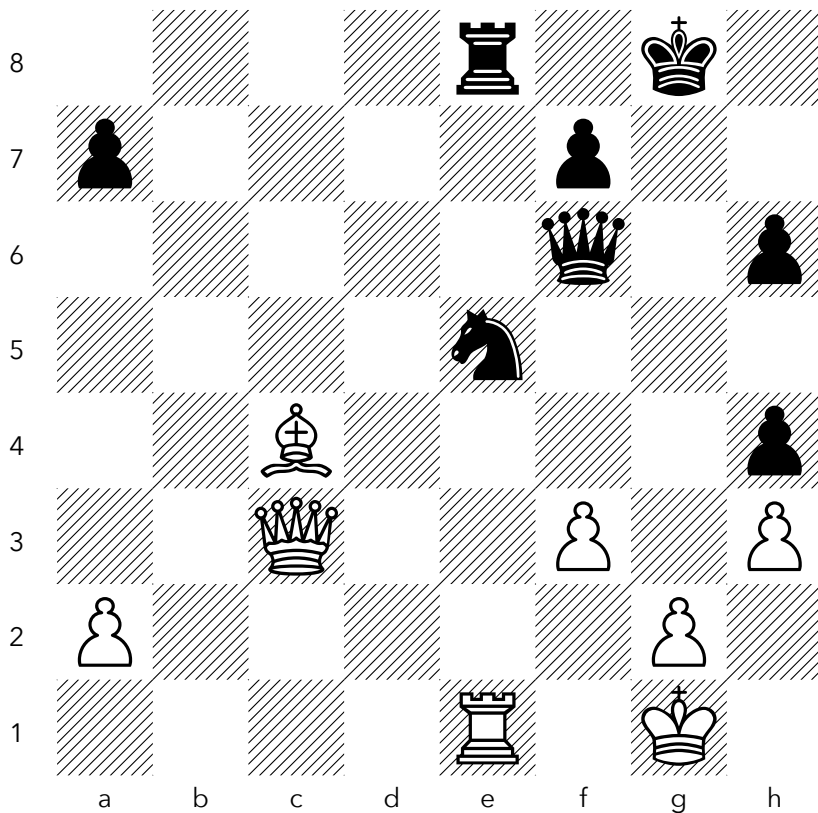

amermaaz86 (2210) - I-Beat-My-Wife (2129) · Rapid 10+0

NO. 225

WHITE TO PLAY — FIND THE BEST MOVE

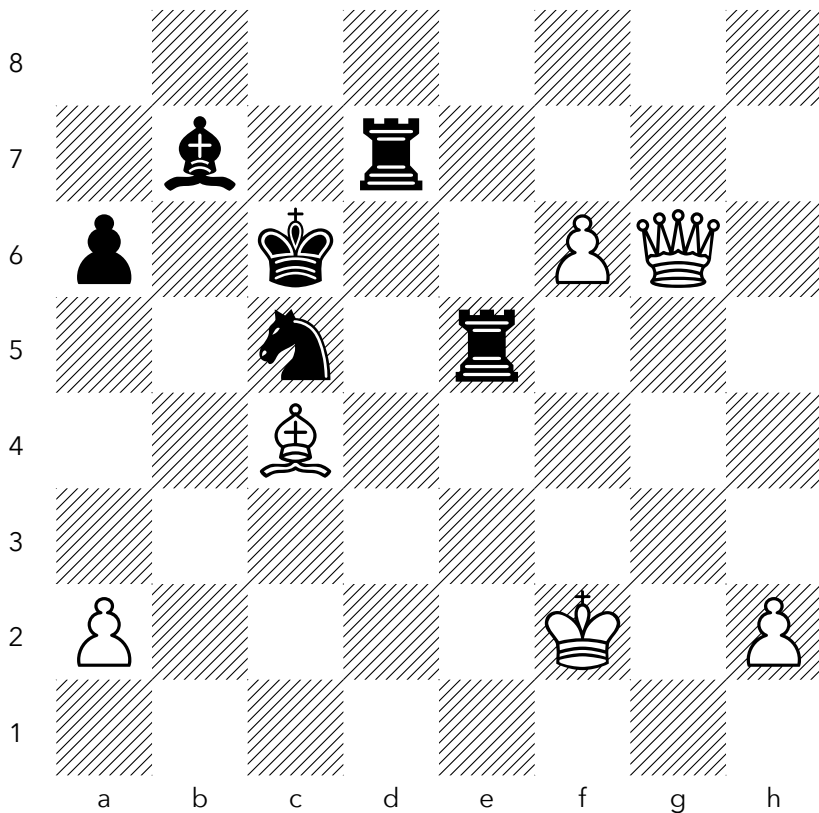

bgs2318 (2009) – techsupportraj (2032) · Blitz 3+0

NO. 226

WHITE TO PLAY — FIND THE BEST MOVE

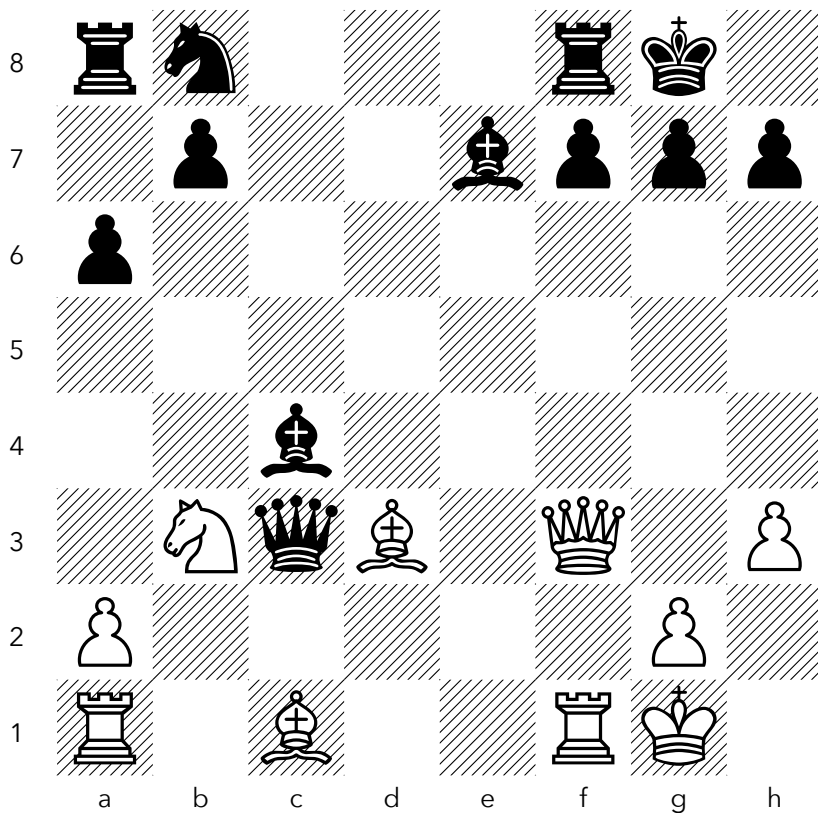

Sacrifice_gambit (2295) - Valentincom (2154) · Rapid 10+0

DISCOVERED ATTACK

NO. 227

BLACK TO PLAY — FIND THE BEST MOVE

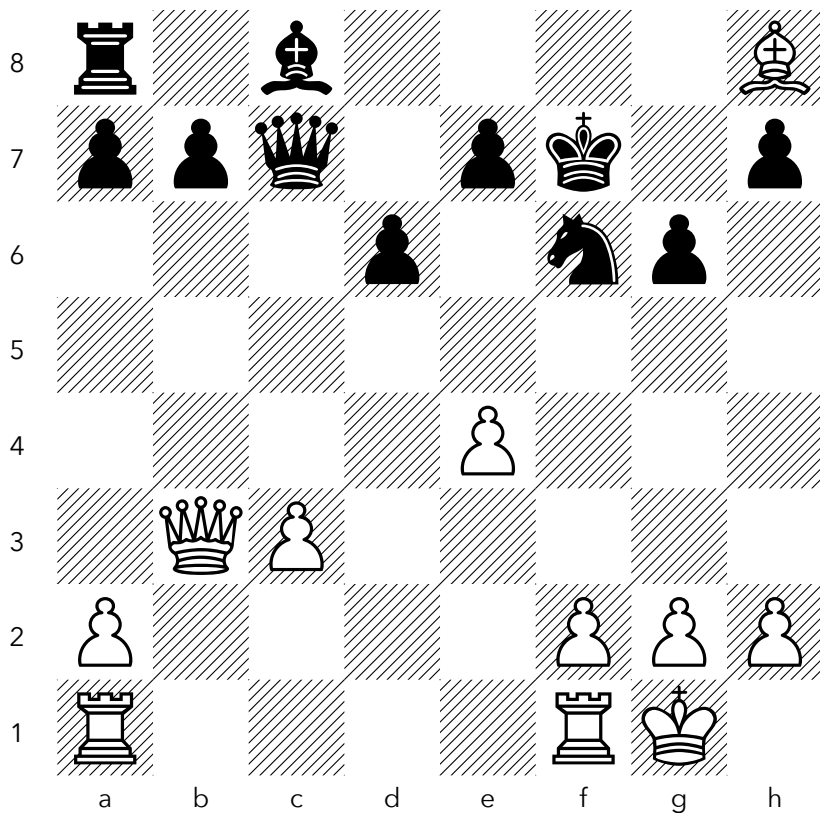

vduy (1892) – beatnik10000 (1944) · Rapid 10+0

NO. 228

WHITE TO PLAY — FIND THE BEST MOVE

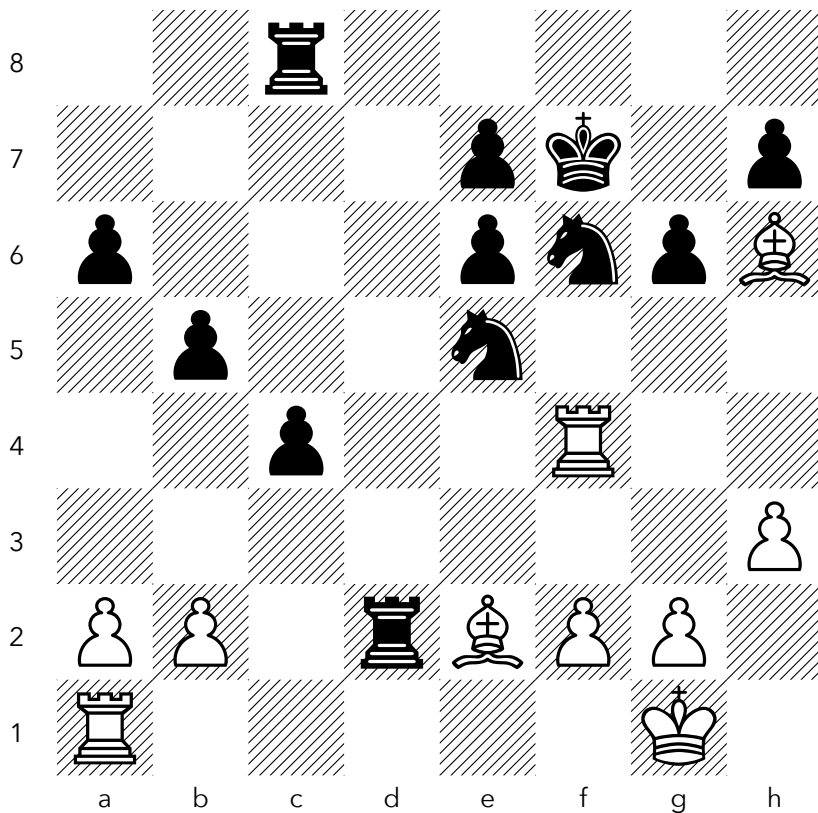

Emrah_Onay (2181) – lsv-ab (2282) · Blitz 3+2

NO. 229

WHITE TO PLAY — FIND THE BEST MOVE

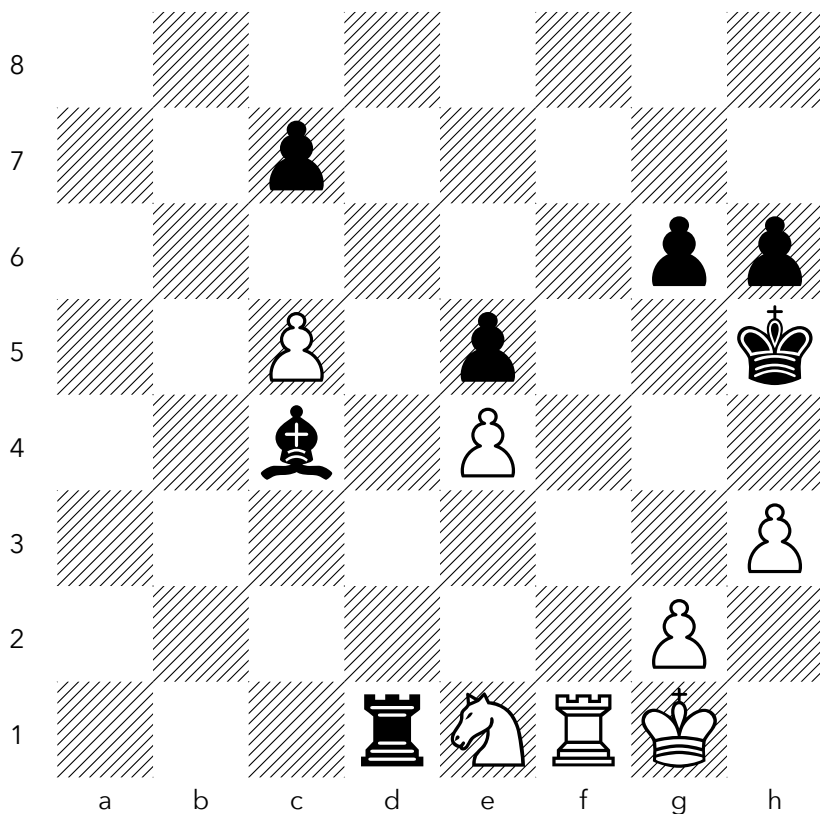

Sicherace (1503) – feki94 (1533) · Blitz 5+0

NO. 230

BLACK TO PLAY — FIND THE BEST MOVE

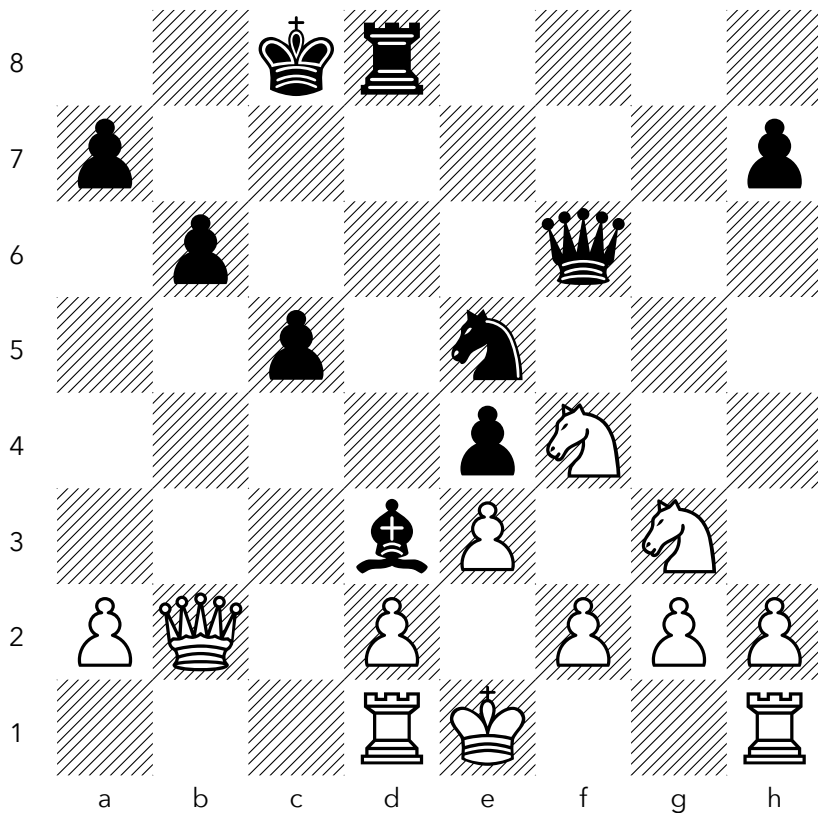

BogomilTodorov (2055) – Vyacheslavı (1918) · Rapid 15+0

NO. 231

BLACK TO PLAY — FIND THE BEST MOVE

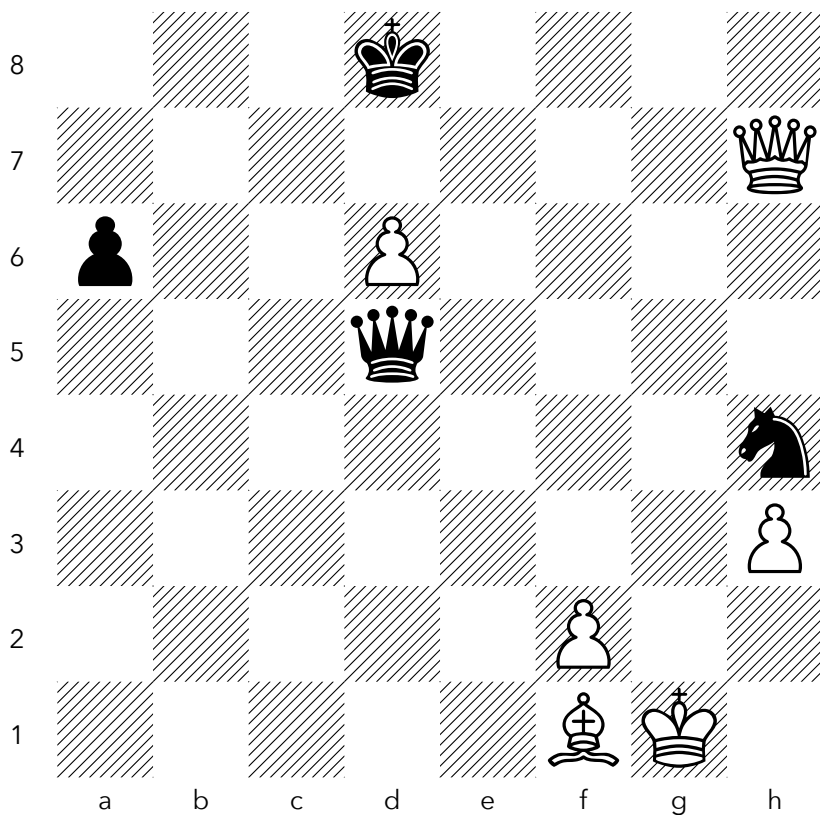

liufi (1968) – mahmood1960 (1952) · Rapid 10+5

DISCOVERED ATTACK

NO. 232

WHITE TO MOVE, MATE IN TWO

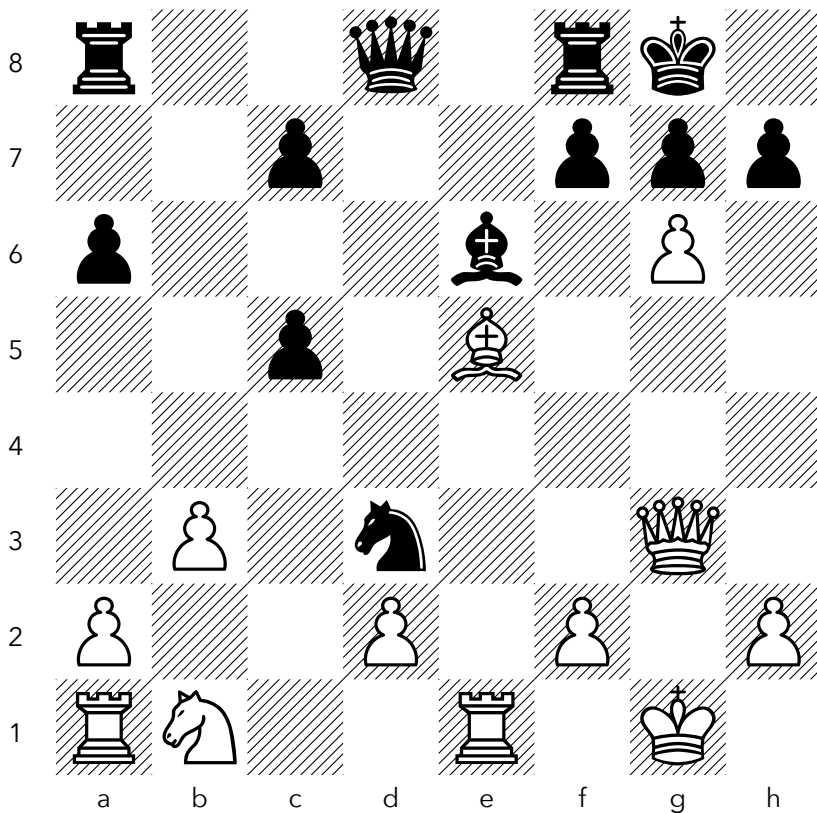

Matin803 (1633) – DarthMarirs (1618) · Blitz 3+2

NO. 233

WHITE TO PLAY — FIND THE BEST MOVE

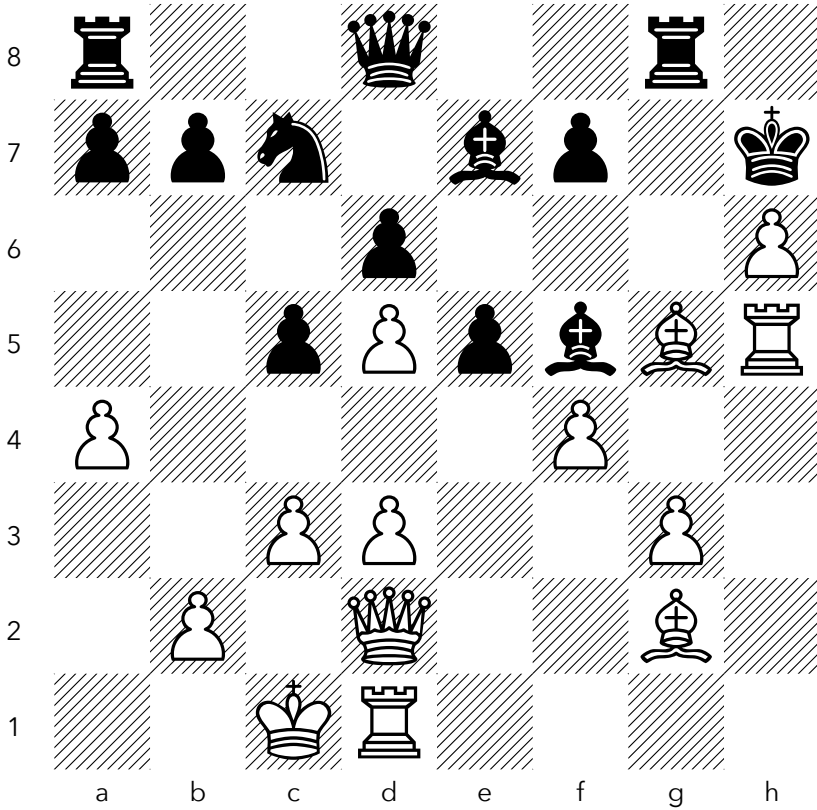

Hanyang88 (1847) – MonsieurTal (1839) · Rapid 10+0

DISCOVERED ATTACK

NO. 235

WHITE TO PLAY — FIND THE BEST MOVE

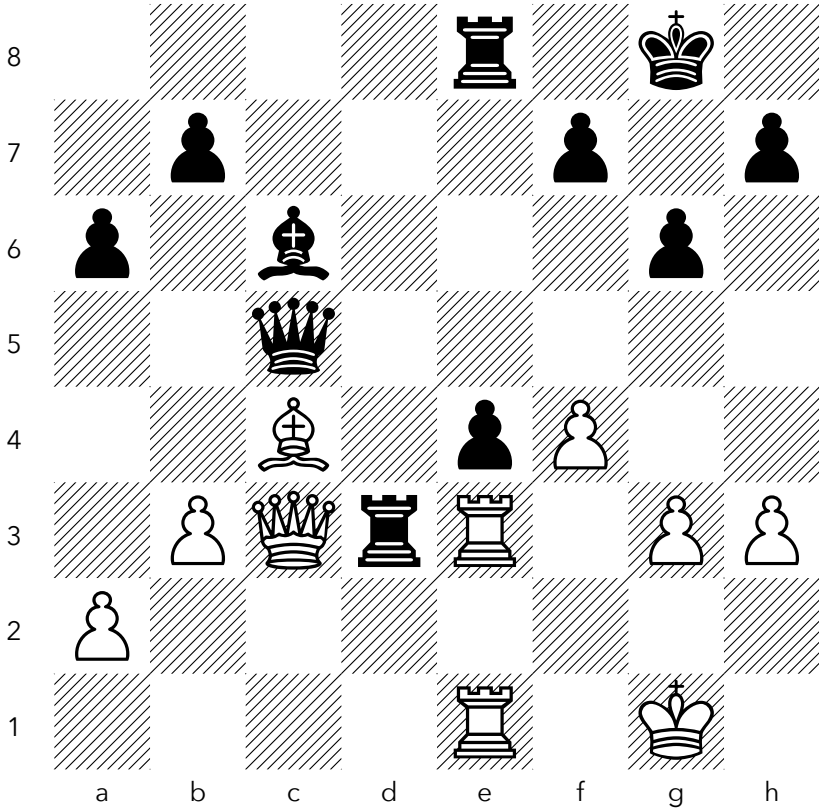

assoa (2047) – Mindia-Iakobadze (2018) · Classical 15+15

NO. 236

WHITE TO PLAY — FIND THE BEST MOVE

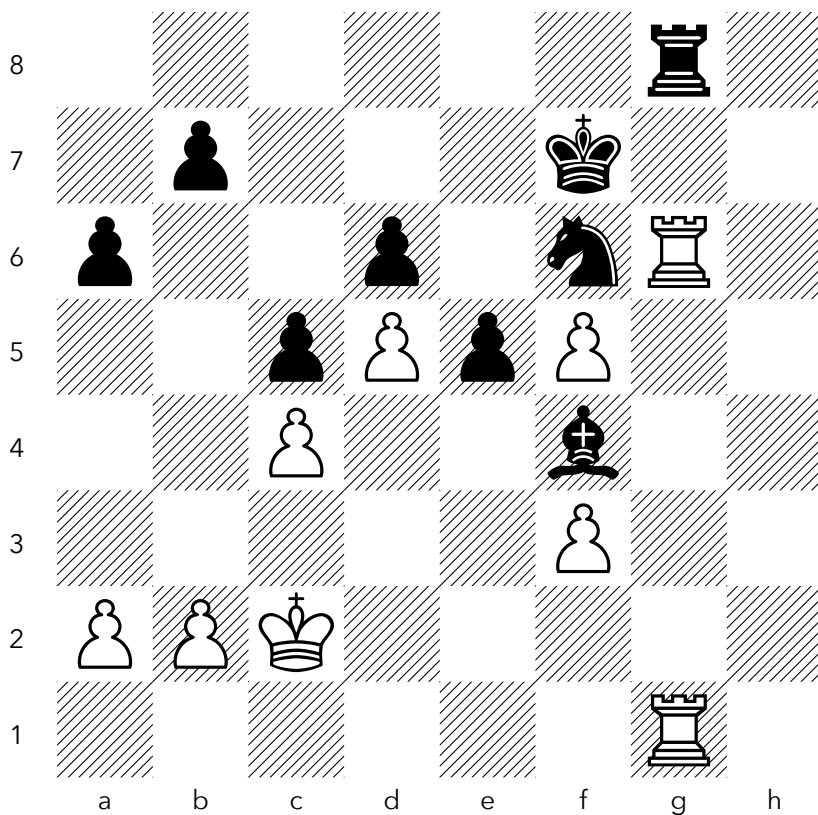

chesshallcastle (1836) – ryba170a (1844) · Rapid 20+0

DISCOVERED ATTACK

NO. 237

WHITE TO PLAY — FIND THE BEST MOVE

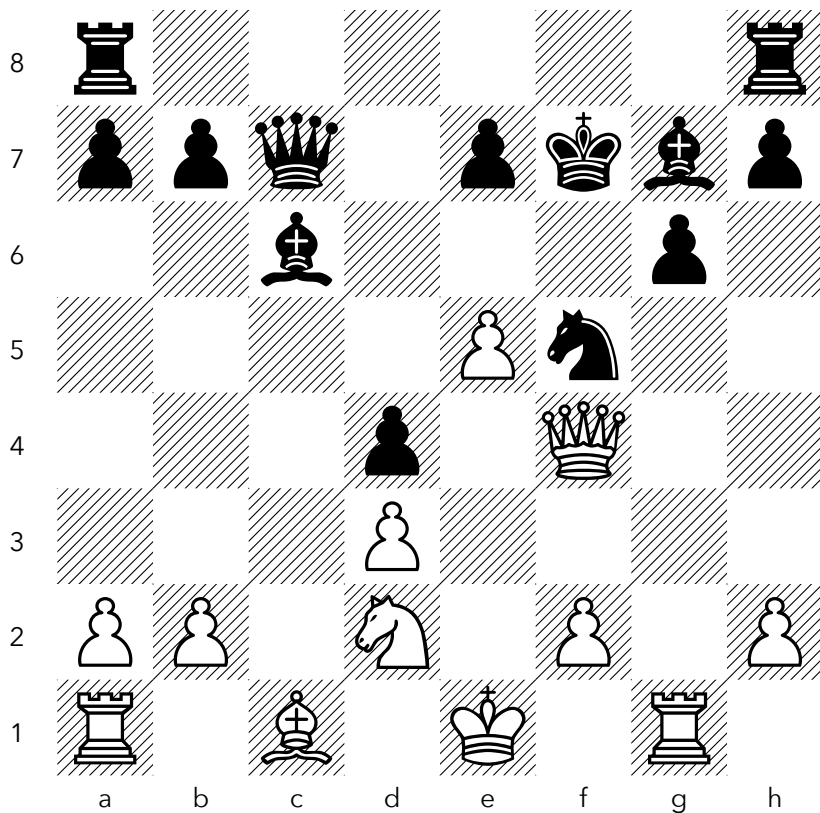

thomashahn15 (1682) – Mamadzhanov86 (1790) · Rapid 10+0

DISCOVERED ATTACK

NO. 238

BLACK TO PLAY — FIND THE BEST MOVE

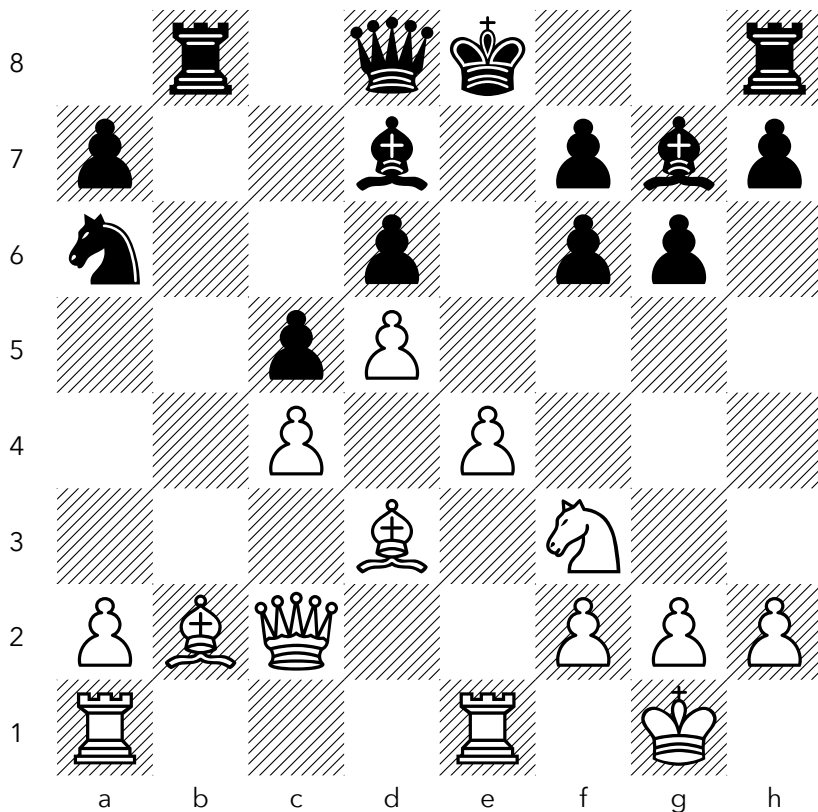

Trex41 (1718) – Mts1983 (1882) · Rapid 15+0

DISCOVERED ATTACK

NO. 239

BLACK TO PLAY — FIND THE BEST MOVE

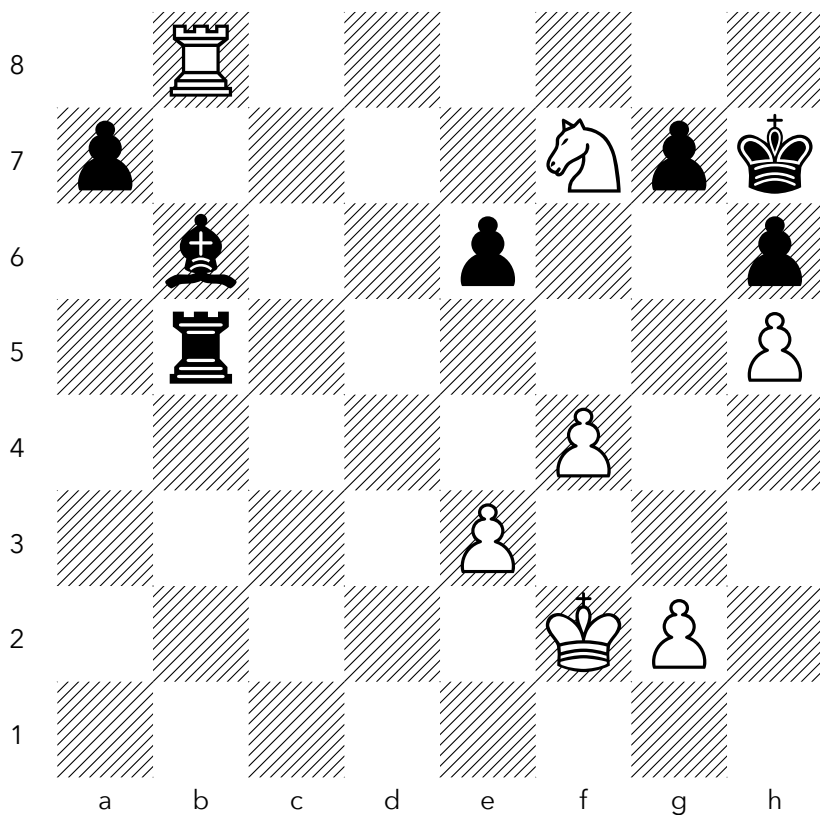

JonnyDea (1975) – Bornatnight (1970) · Rapid 10+0

DISCOVERED ATTACK

NO. 240

WHITE TO PLAY — FIND THE BEST MOVE

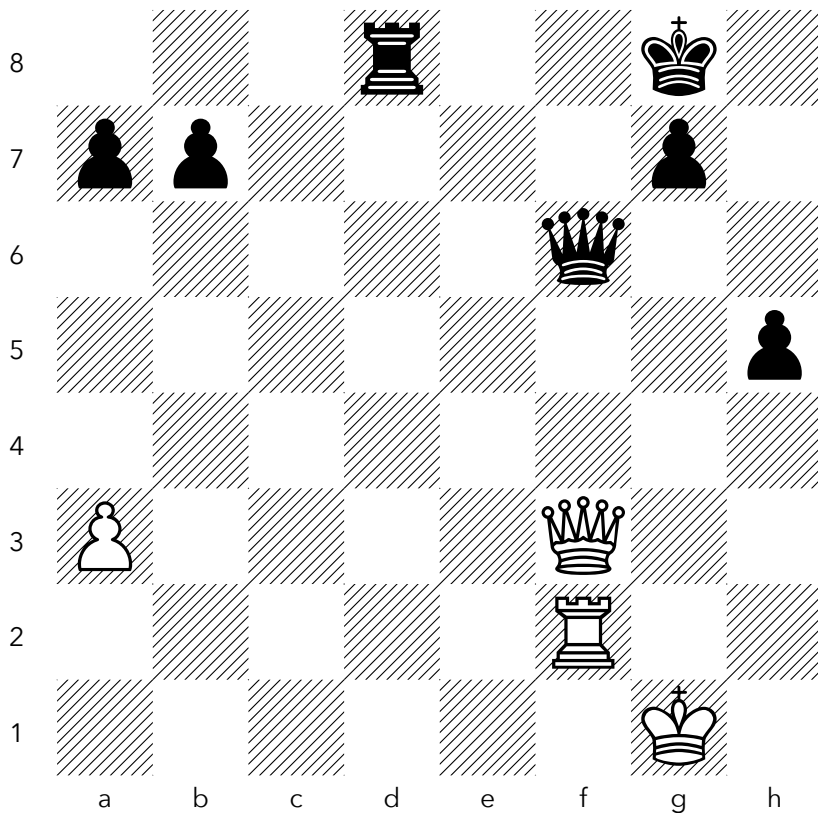

kaymakpuruzu (1826) – olofbsybe (1766) · Rapid 10+0

DEFLECTION

Force a defender to abandon its post.

DEFLECTION

NO. 241

WHITE TO MOVE, MATE IN THREE

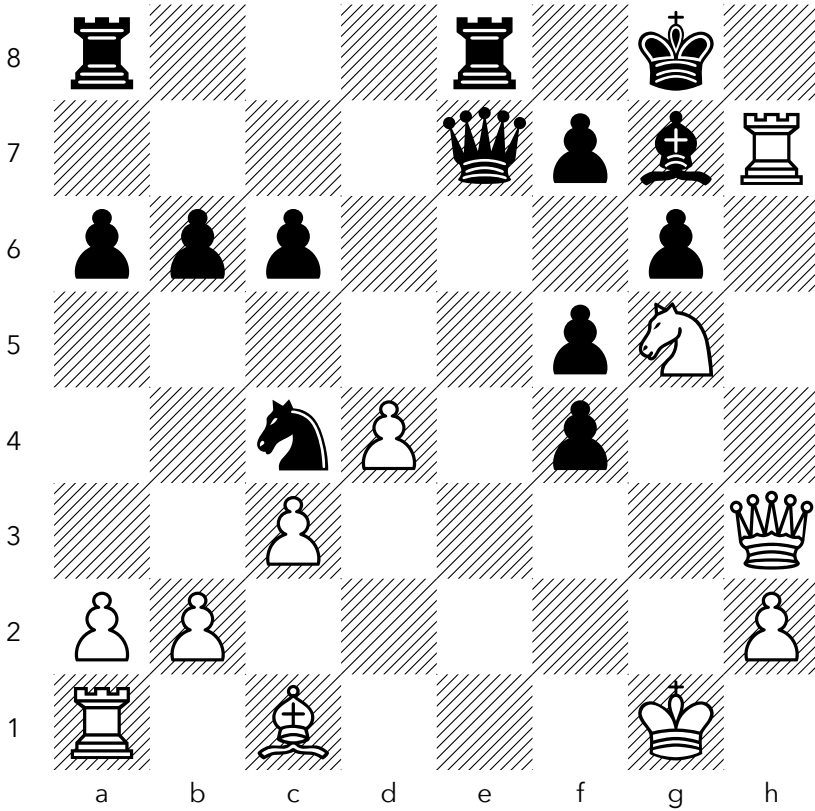

denovch (1732) – hans144 (1628) · Blitz 5+0

DEFLECTION

NO. 242

BLACK TO MOVE, MATE IN THREE

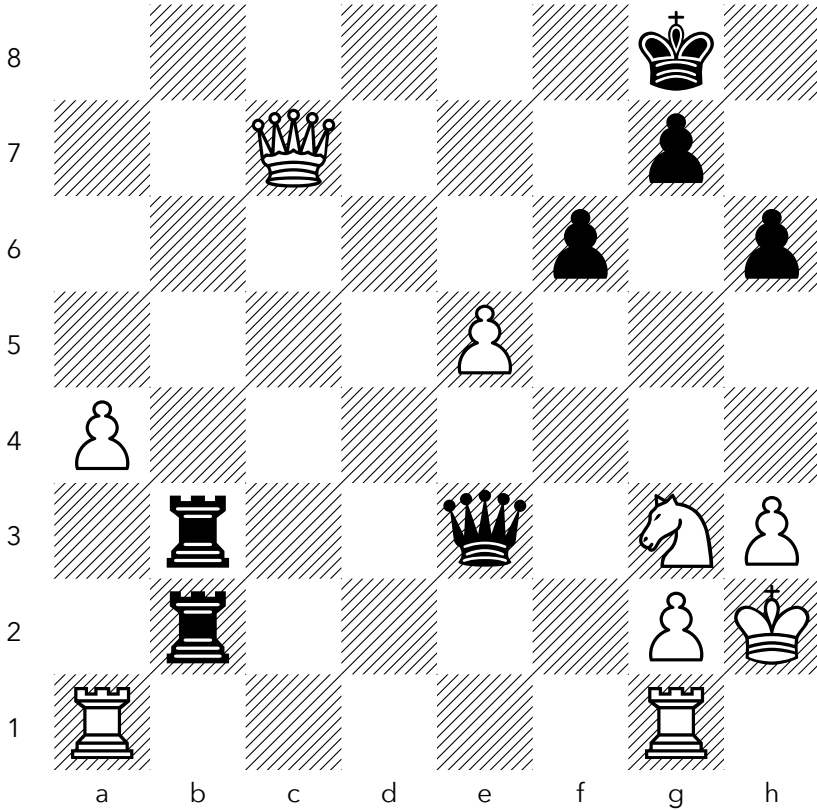

Arkasha-2013 (1903) – Armaan11 (1899) · Rapid 10+10

DEFLECTION

NO. 243

BLACK TO PLAY — FIND THE BEST MOVE

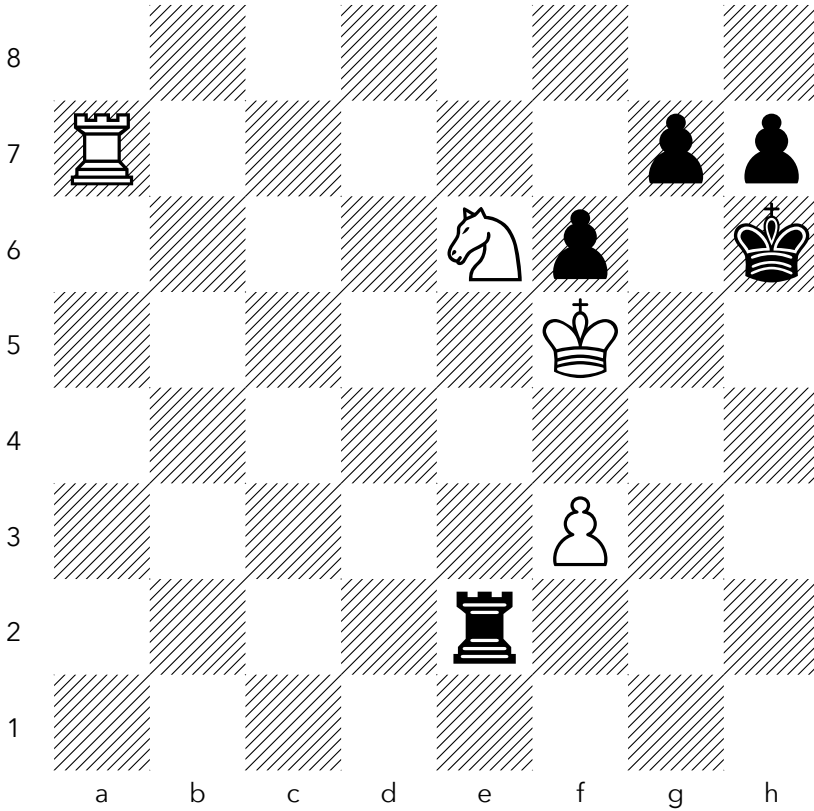

Ifesticks (1921) – Inv4in (1898) · Rapid 15+10

DEFLECTION

NO. 244

BLACK TO MOVE, MATE IN TWO

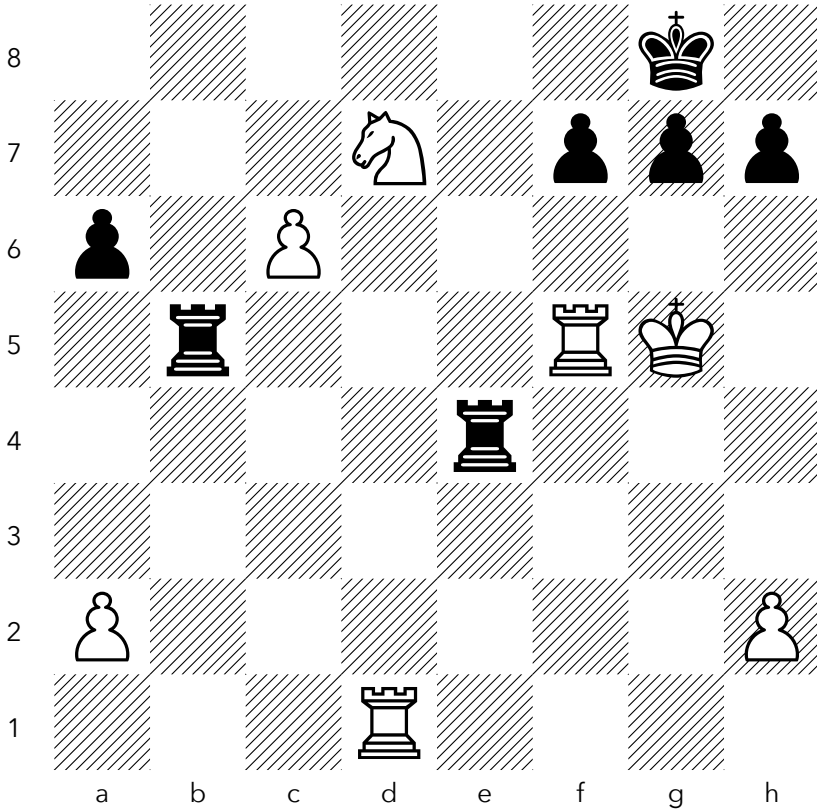

geosahar (1920) – jeremievial (2031) · Rapid 10+0

DEFLECTION

NO. 245

WHITE TO PLAY — FIND THE BEST MOVE

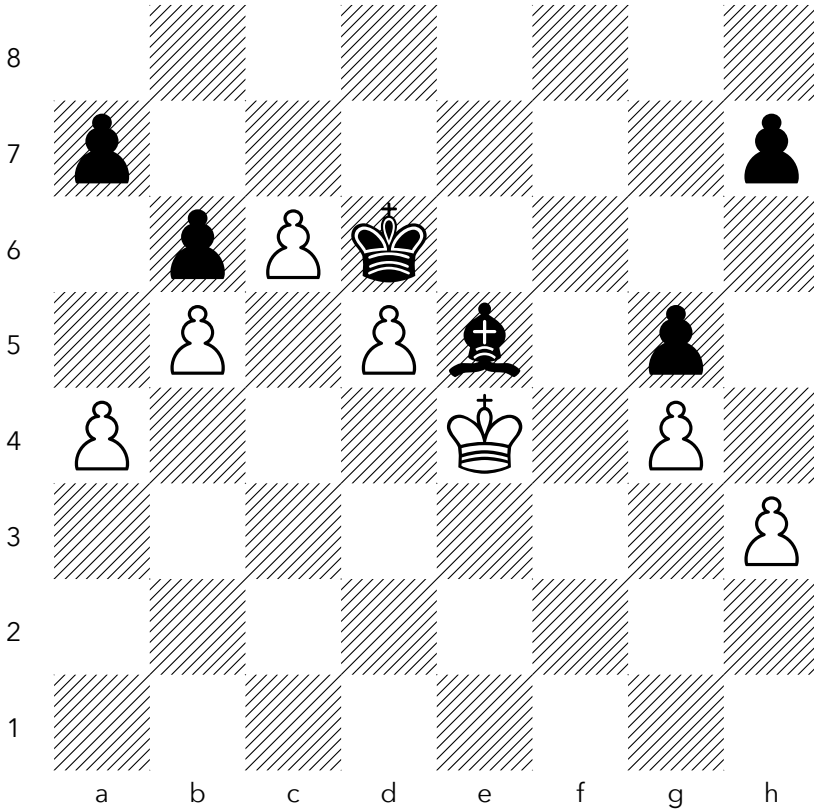

Pabmar70 (2456) – cevdetsimsek (2349) · Blitz 3+0

NO. 246

WHITE TO PLAY — FIND THE BEST MOVE

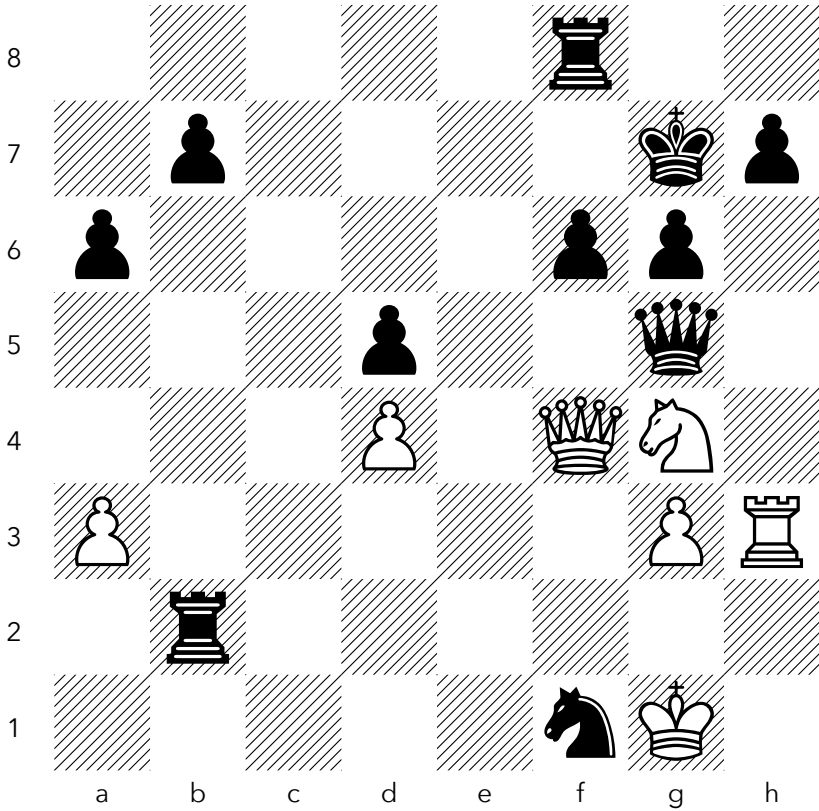

babaksa (1619) – mymatematt (1627) · Blitz 5+0

DEFLECTION

NO. 247

WHITE TO PLAY — FIND THE BEST MOVE

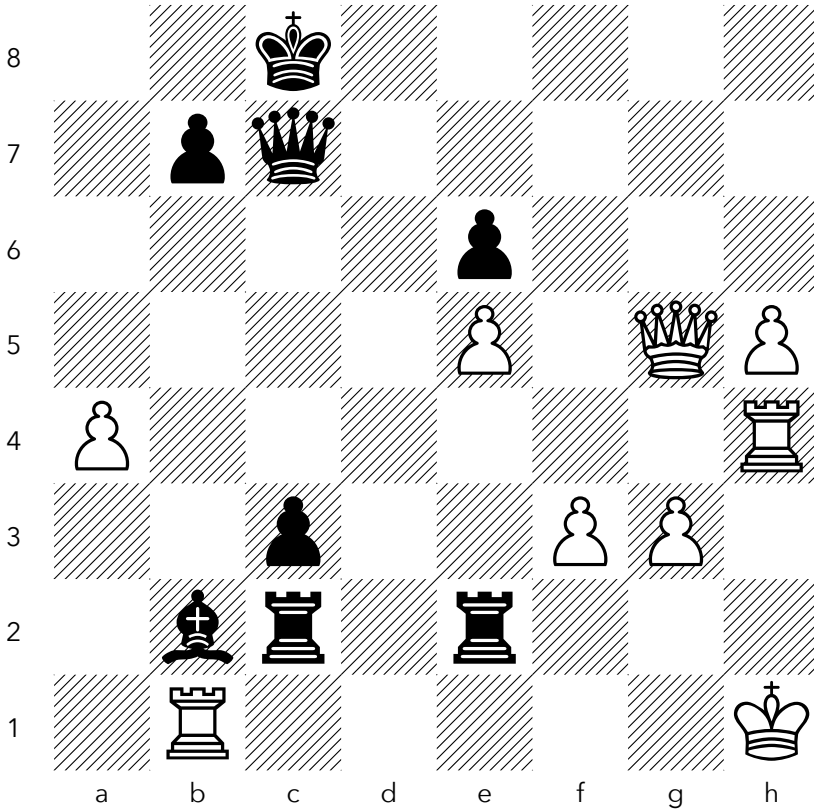

puzlertrainee (1831) – Wintermans (1836) · Rapid 10+0

DEFLECTION

NO. 248

BLACK TO PLAY — FIND THE BEST MOVE

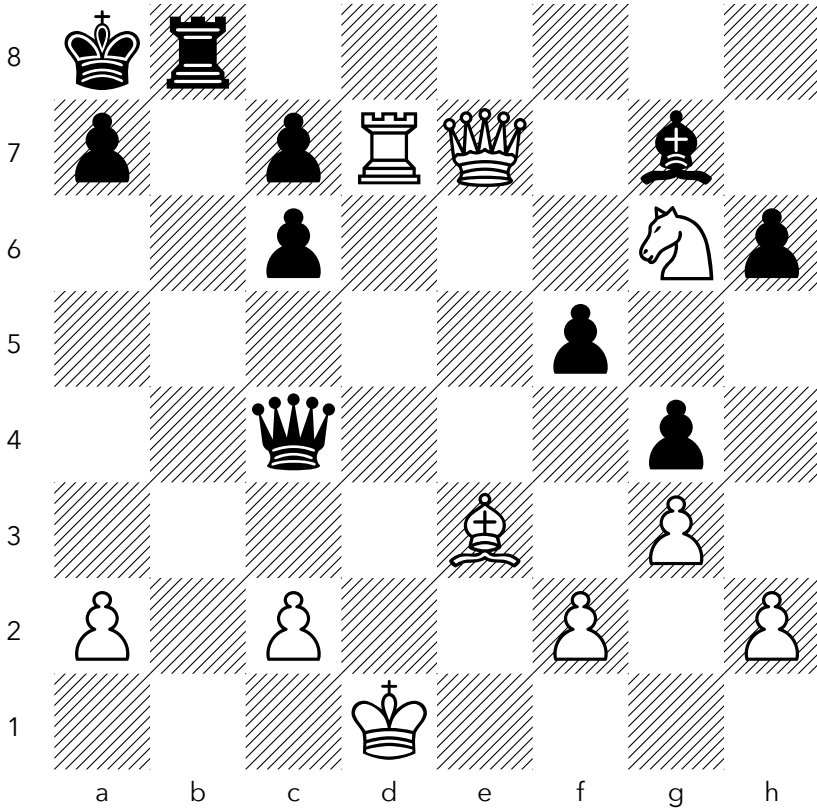

xSkif (1624) – *Fuad1284* (1626) · Blitz 3+0

DEFLECTION

NO. 249

BLACK TO PLAY — FIND THE BEST MOVE

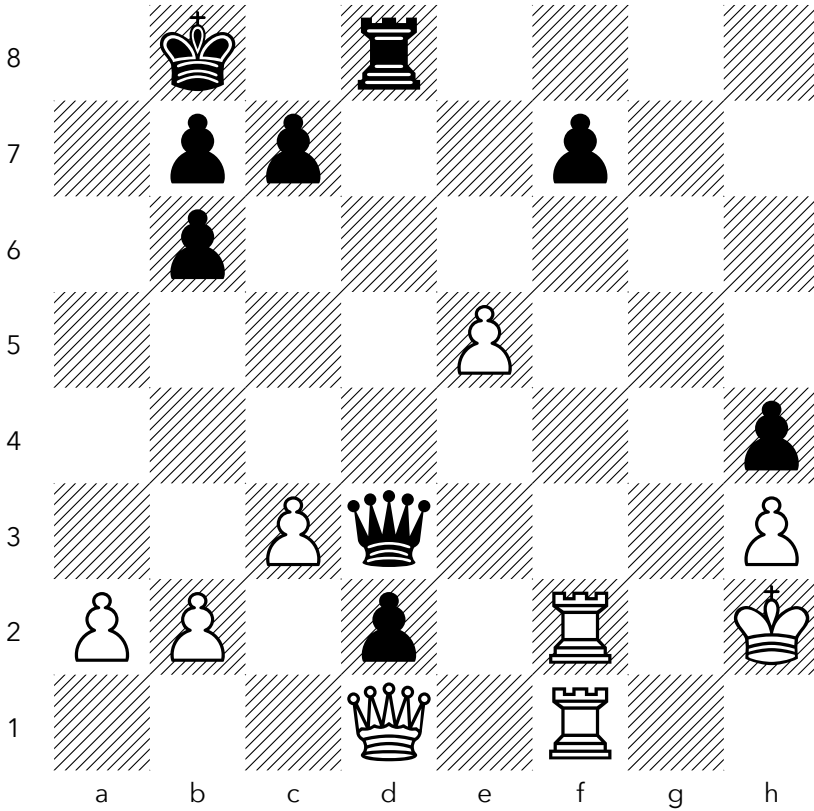

vanljoso00 (1661) – Xryak (1671) · Rapid 10+5

NO. 250

BLACK TO PLAY — FIND THE BEST MOVE

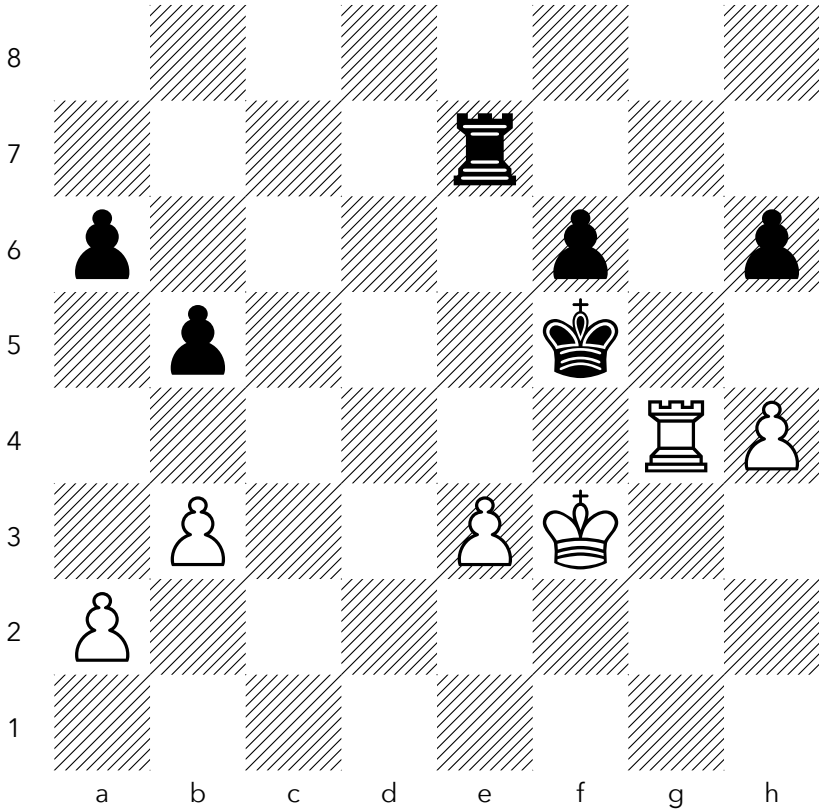

Schokotiger (1863) – davidhud23 (1804) · Classical 30+0

DEFLECTION

NO. 251

WHITE TO PLAY — FIND THE BEST MOVE

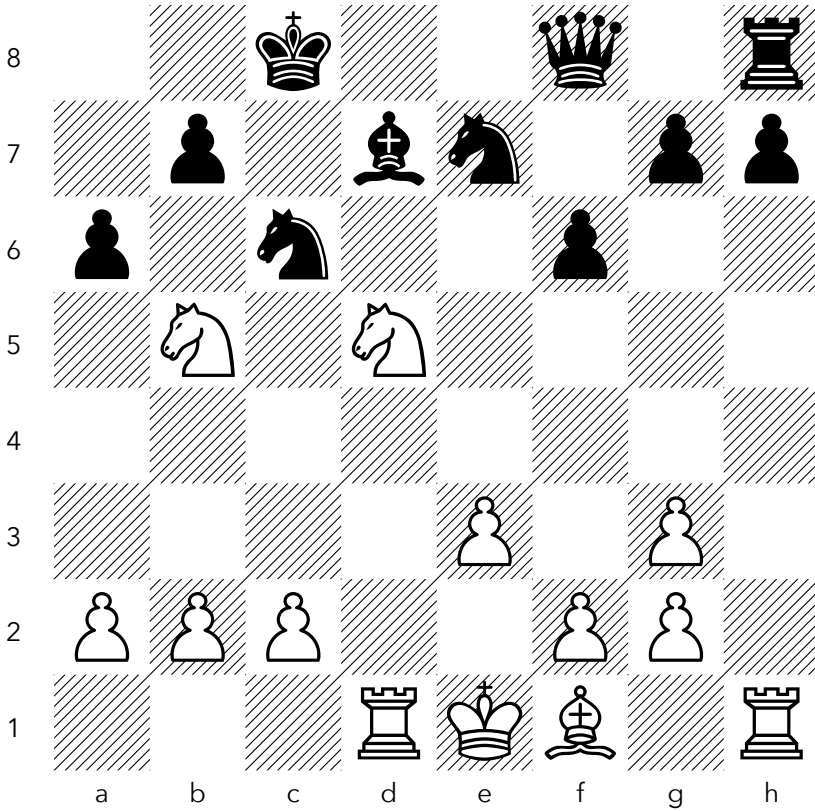

M13N (1830) – ThrasheRRR (1773) · Rapid 10+0

NO. 253

WHITE TO PLAY — FIND THE BEST MOVE

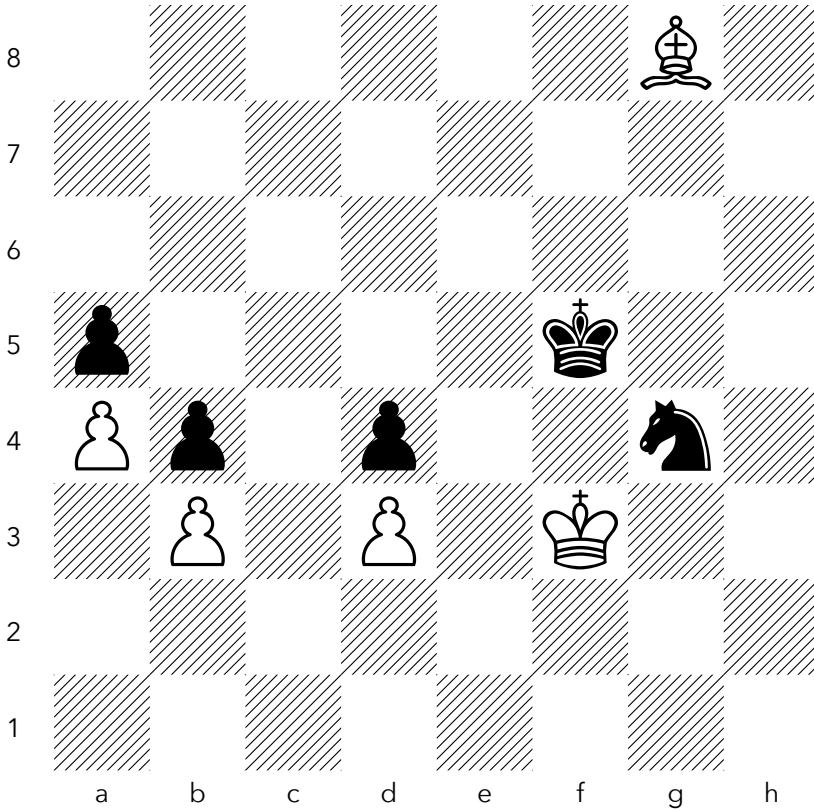

StivJepara_umur19thn (2206) – yoyongsuryana (2371) · Rapid 10+2

DEFLECTION

NO. 255

WHITE TO PLAY — FIND THE BEST MOVE

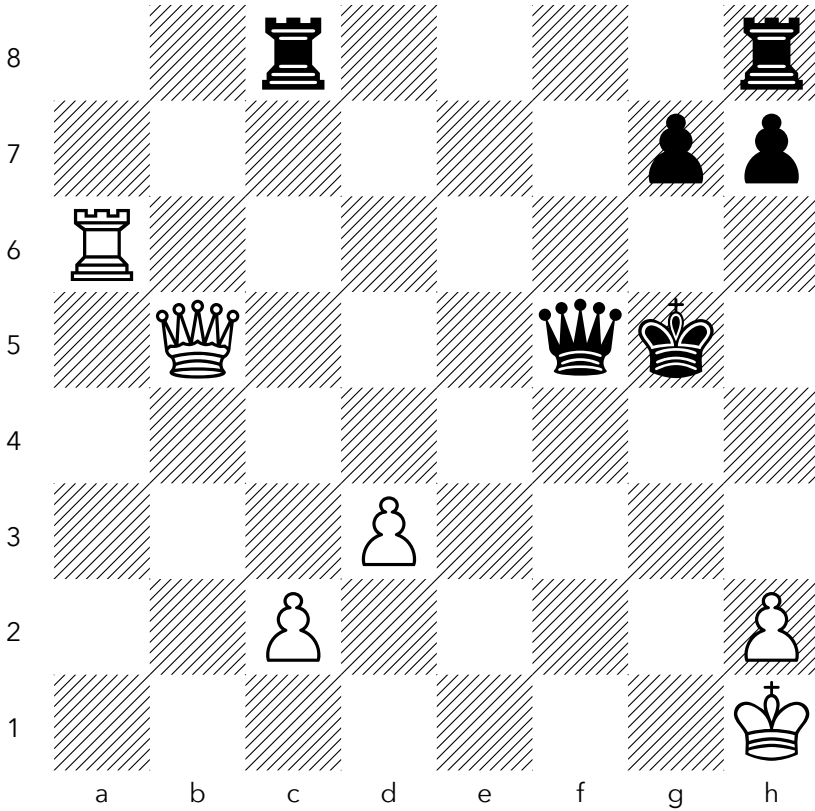

Akiporo (1718) – Immortaltreeant (1746) · Blitz 3+0

NO. 256

BLACK TO PLAY — FIND THE BEST MOVE

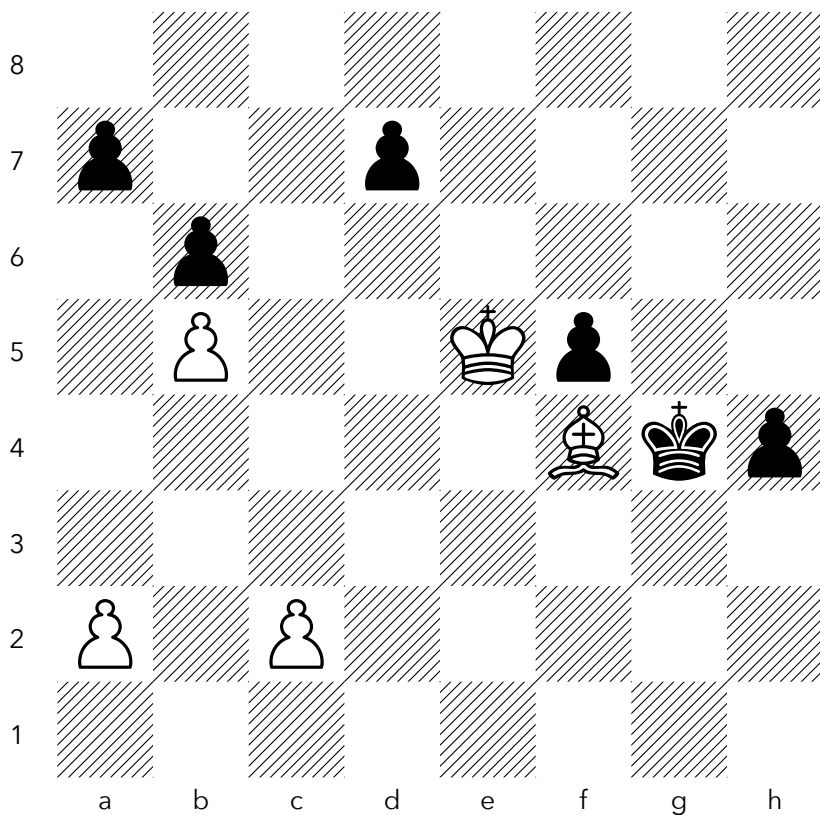

egemenerd5 (1936) – Grzybiarz85 (1974) · Rapid 10+5

NO. 258

BLACK TO PLAY — FIND THE BEST MOVE

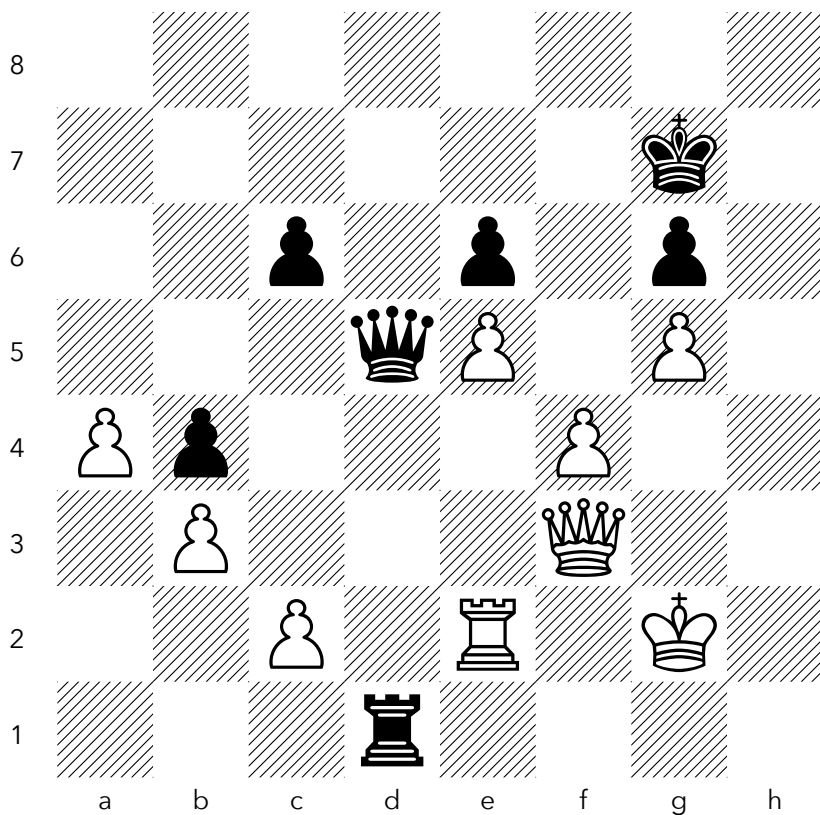

Ka6aHuu_ygap (2206) – Permission2021 (2327) · Blitz 3+2

DEFLECTION

NO. 259

WHITE TO PLAY — FIND THE BEST MOVE

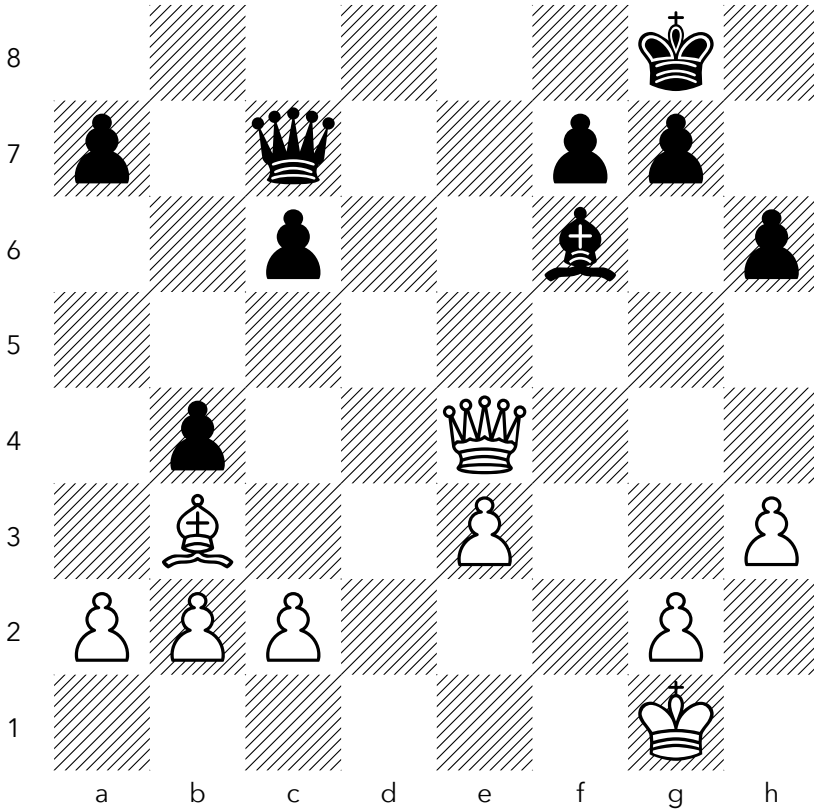

Raichu_Attack (1844) - Beq8 (1680) · Bullet 2+0

DEFLECTION

NO. 260

WHITE TO PLAY — FIND THE BEST MOVE

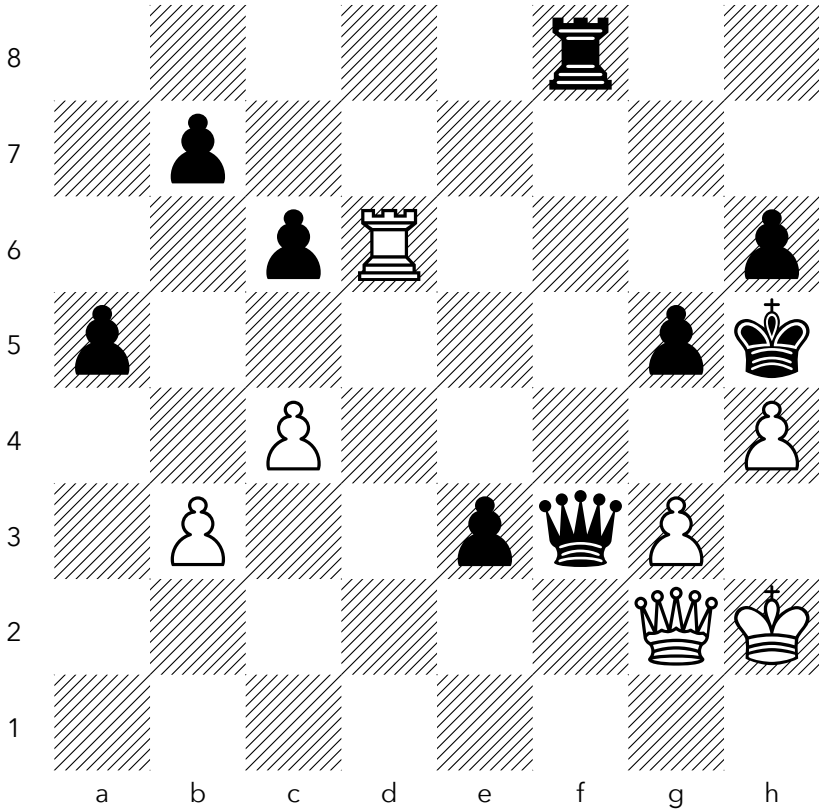

fresha (2387) – RicksSanchez (2349) · Blitz 5+0

SACRIFICE

A trade of material for something bigger — tempo, mate, or truth.

SACRIFICE

NO. 261

WHITE TO MOVE, MATE IN TWO

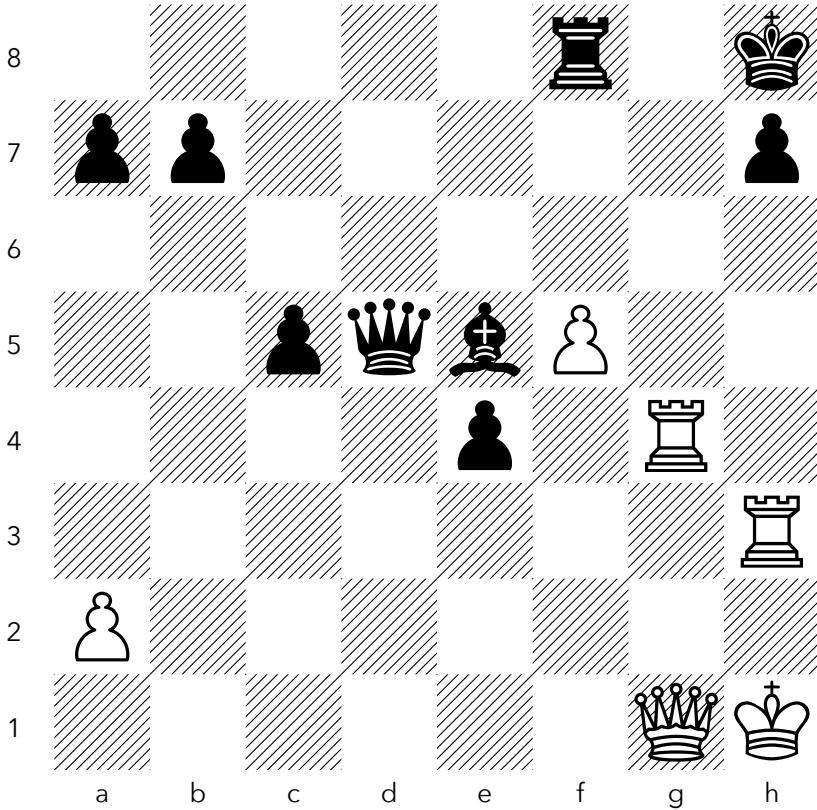

SebastianHeld (2026) – iksannur (1902) · Blitz 3+0

NO. 262

WHITE TO MOVE, MATE IN TWO

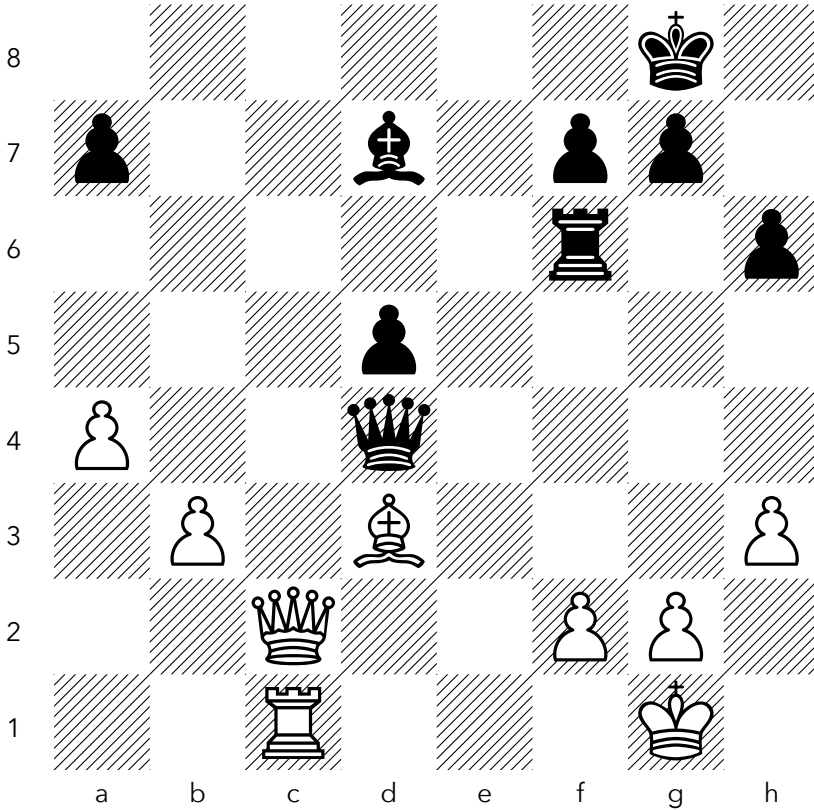

zwischensteine (2124) – zafiez12 (1849) · Rapid 15+0

NO. 263

BLACK TO PLAY — FIND THE BEST MOVE

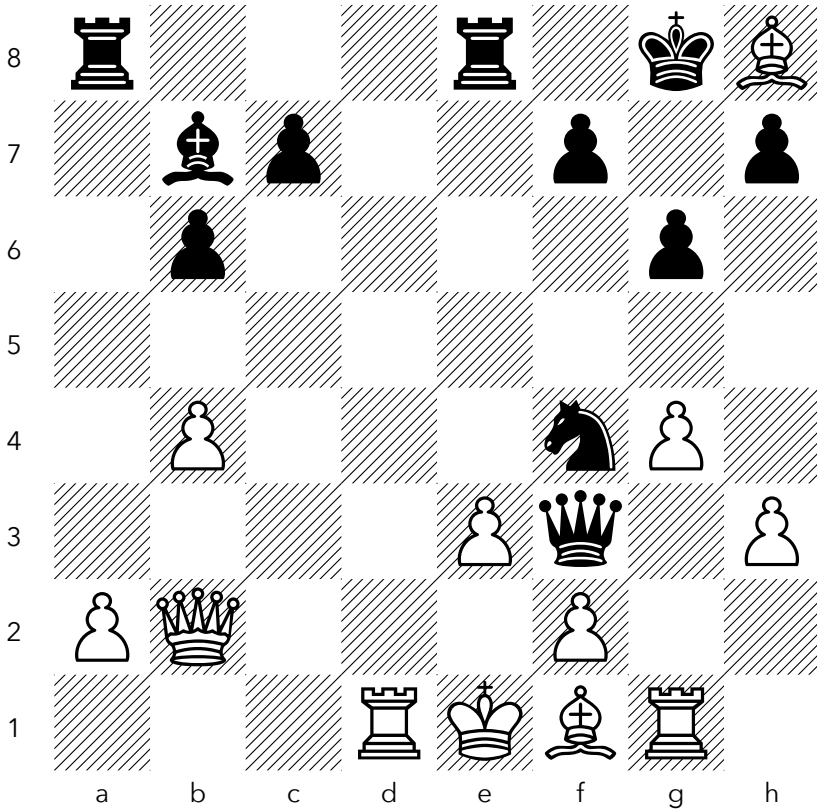

Maji2021 (1963) – Spasojeg3 (1961) · Rapid 10+5

SACRIFICE

NO. 264

WHITE TO MOVE, MATE IN TWO

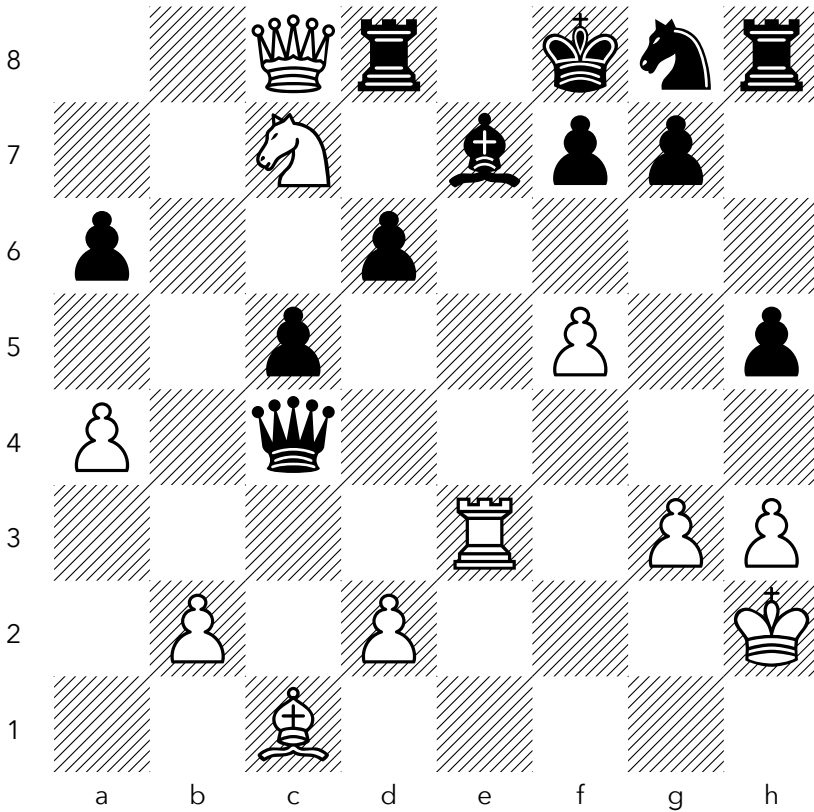

dervish157 (1928) – shamiknag (1805) · Blitz 5+2

SACRIFICE

NO. 265

WHITE TO MOVE, MATE IN TWO

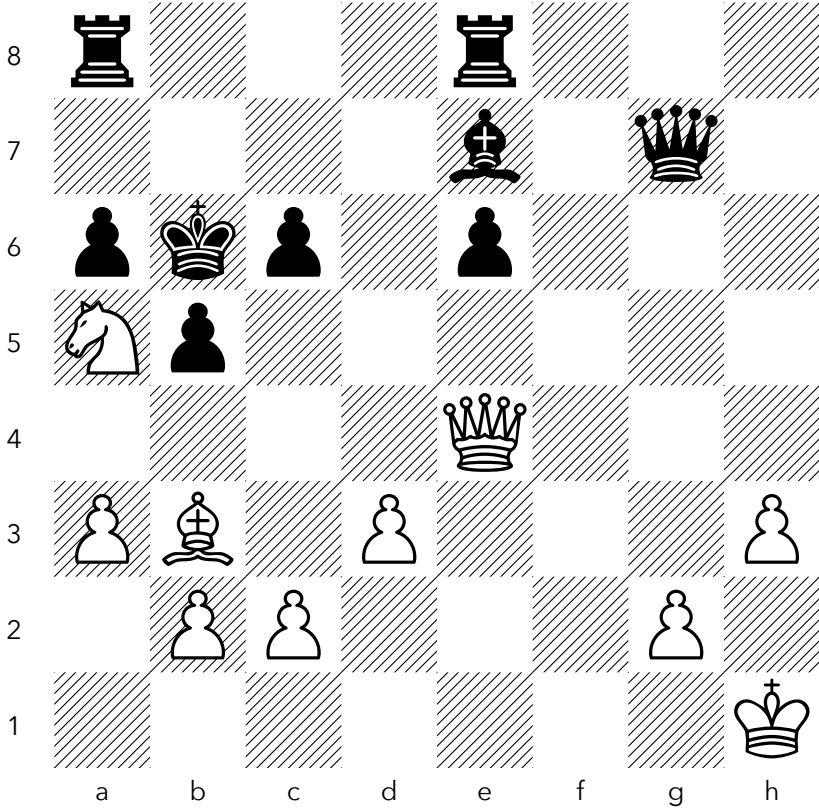

Soldado033 (1835) - lj99 (1824) · Blitz 3+2

NO. 266

WHITE TO PLAY — FIND THE BEST MOVE

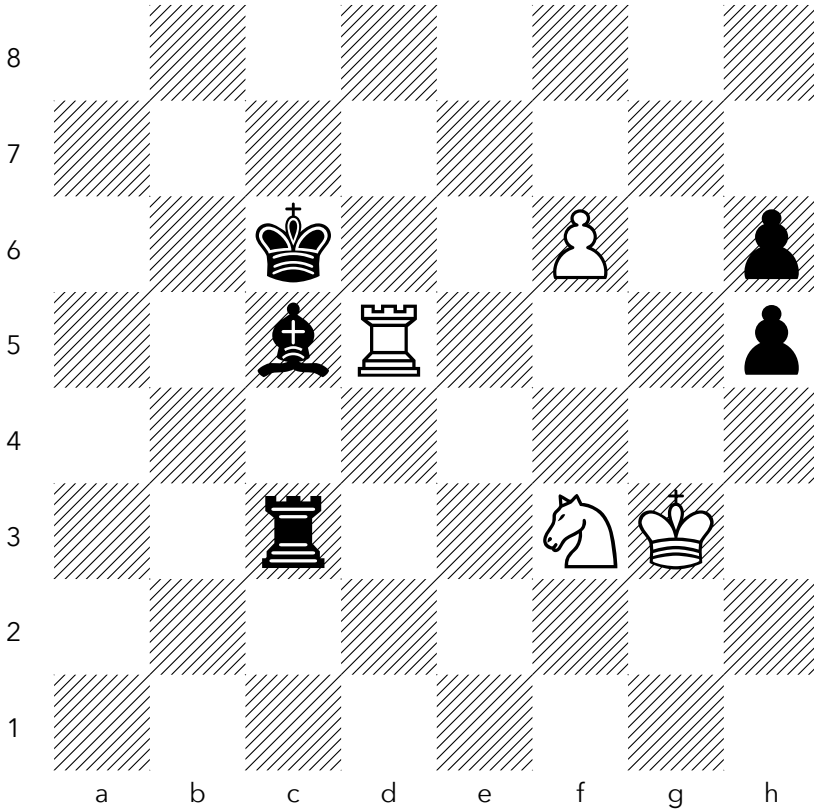

mrchess2013 (2459) – Lordiron (2264) · Blitz 3+2

SACRIFICE

NO. 267

BLACK TO MOVE, MATE IN THREE

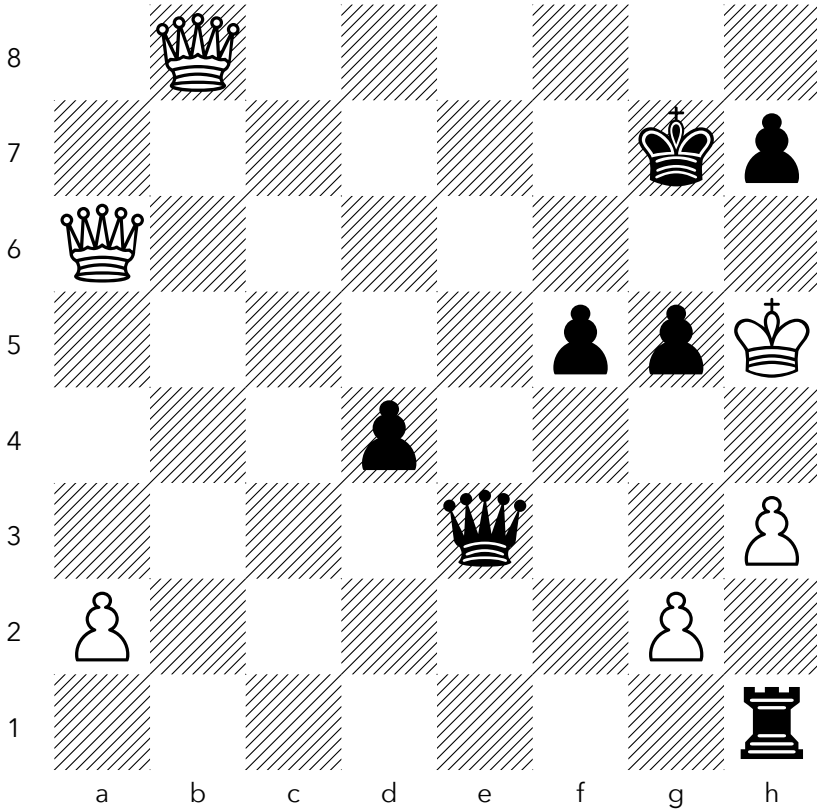

JamesWang (1906) – casasbenamaurel (1902) · Blitz 3+2

SACRIFICE

NO. 268

WHITE TO MOVE, MATE IN THREE

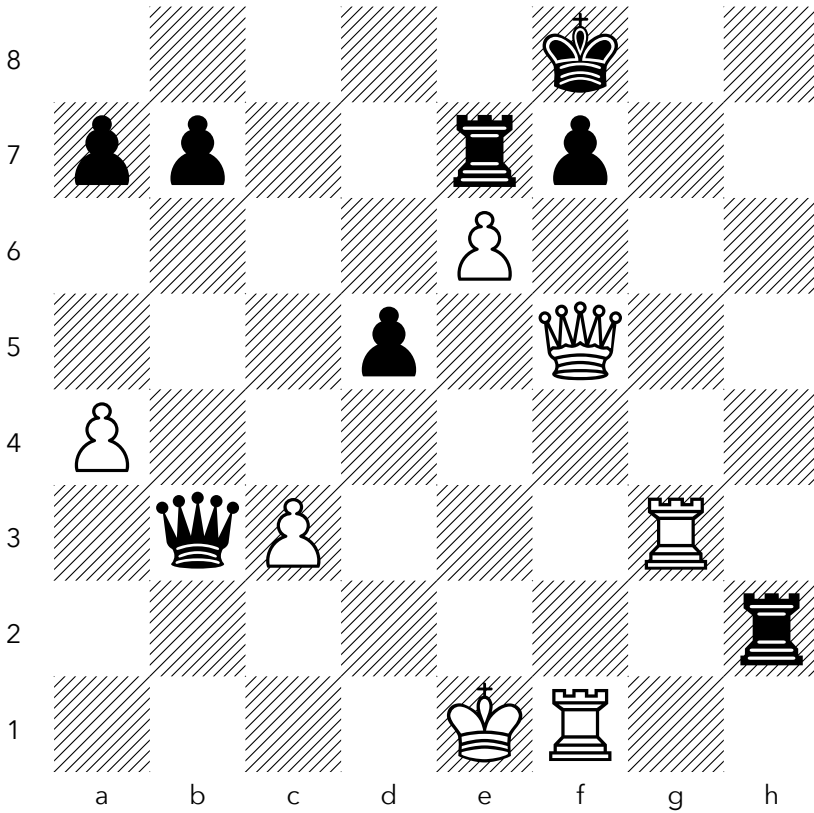

Winterisc (1811) – Moura_da_vila (1837) · Blitz 3+0

SACRIFICE

NO. 269

WHITE TO MOVE, MATE IN TWO

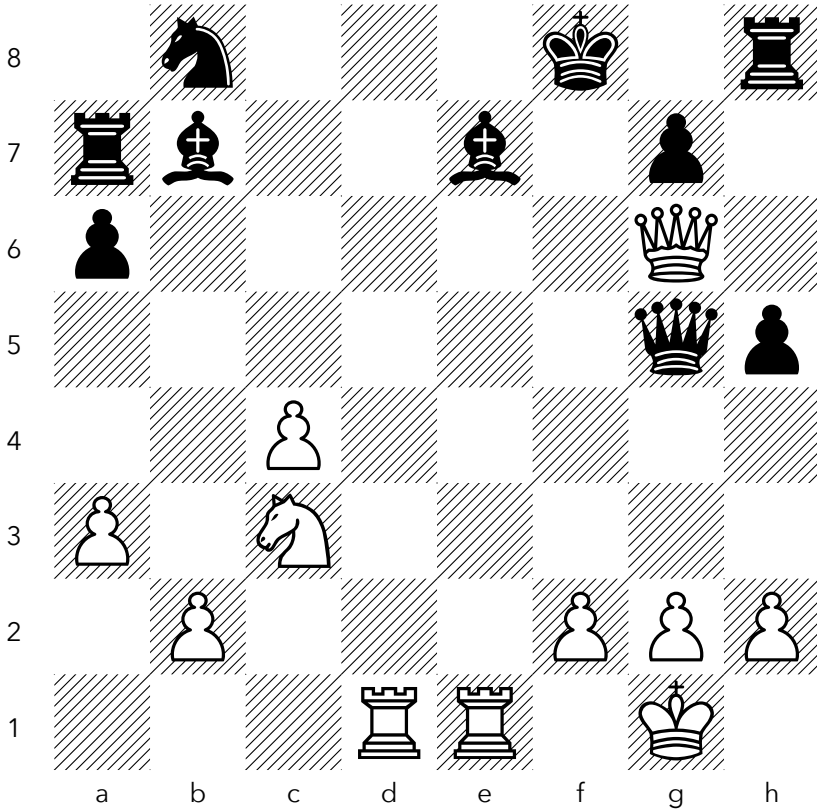

Eltis (1828) – MonoMasterFlack (1827) · Blitz 3+0

SACRIFICE

NO. 270

WHITE TO MOVE, MATE IN TWO

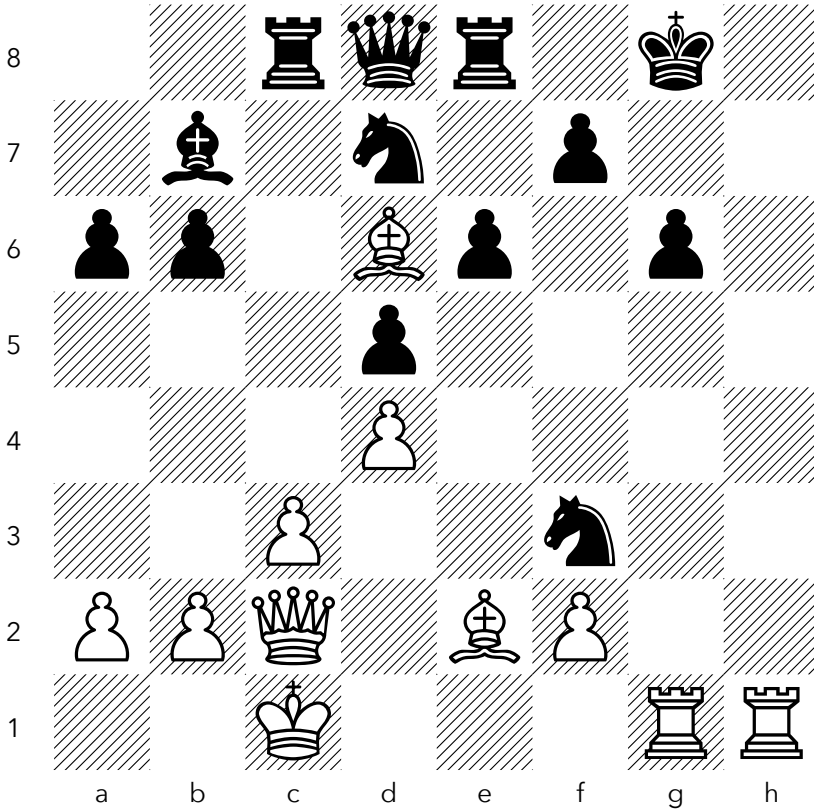

Ruudiee (1889) – ashtekararati (1883) · Blitz 3+0

SACRIFICE

NO. 271

BLACK TO MOVE, MATE IN TWO

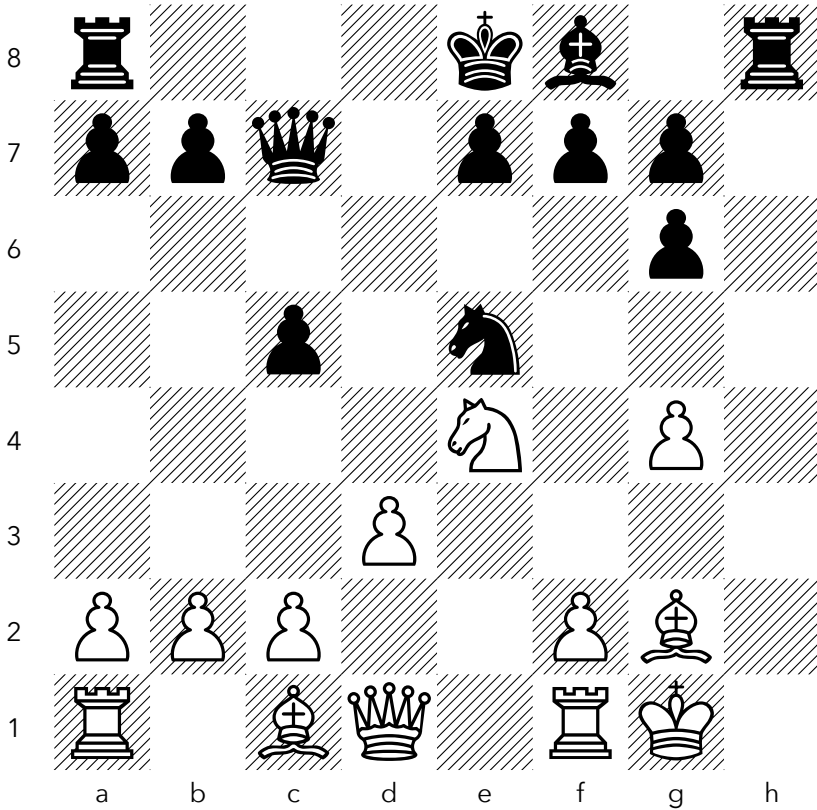

Ex90 (1915) – papasa (1964) · Rapid 10+0

NO. 272

BLACK TO PLAY — FIND THE BEST MOVE

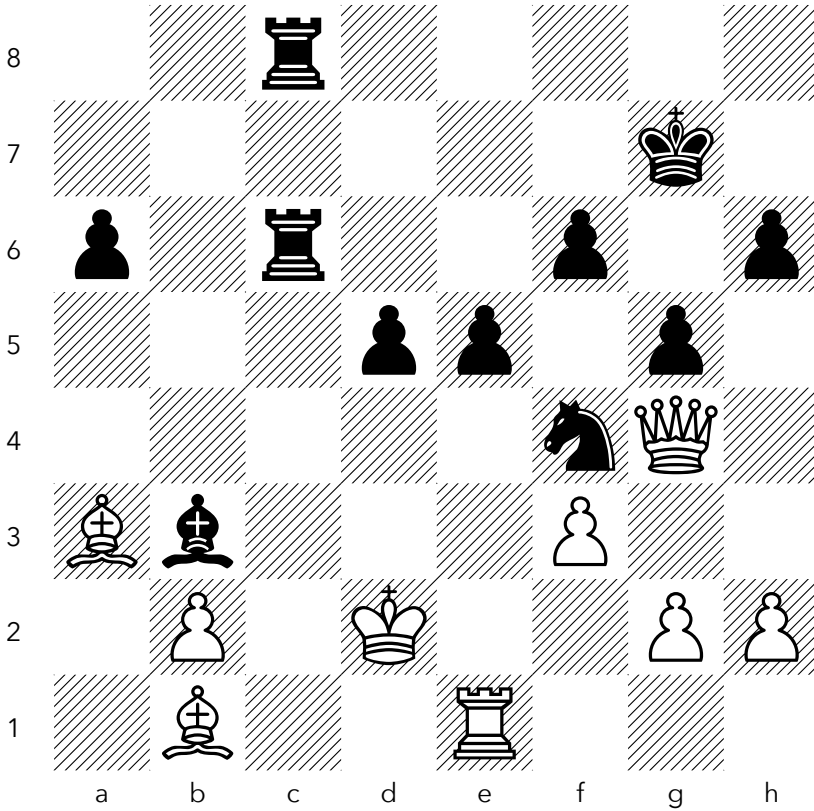

BJMS (1980) – The-wolf86 (2039) · Rapid 10+5

SACRIFICE

NO. 273

WHITE TO PLAY — FIND THE BEST MOVE

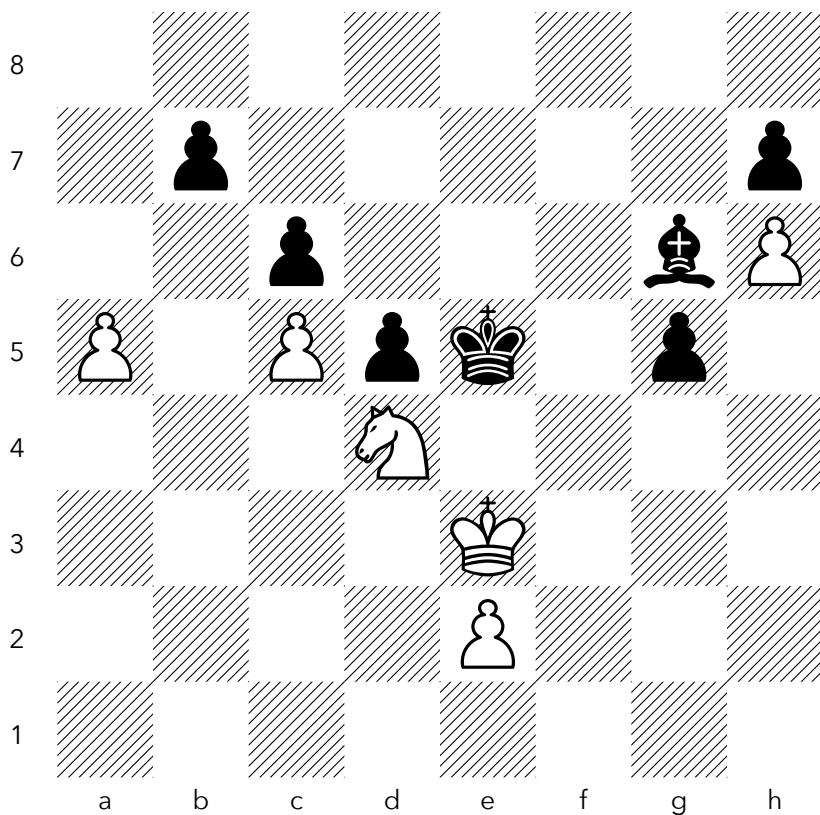

Ben_Gur (2473) – username20 (2455) · Blitz 3+0

NO. 274

BLACK TO MOVE, MATE IN THREE

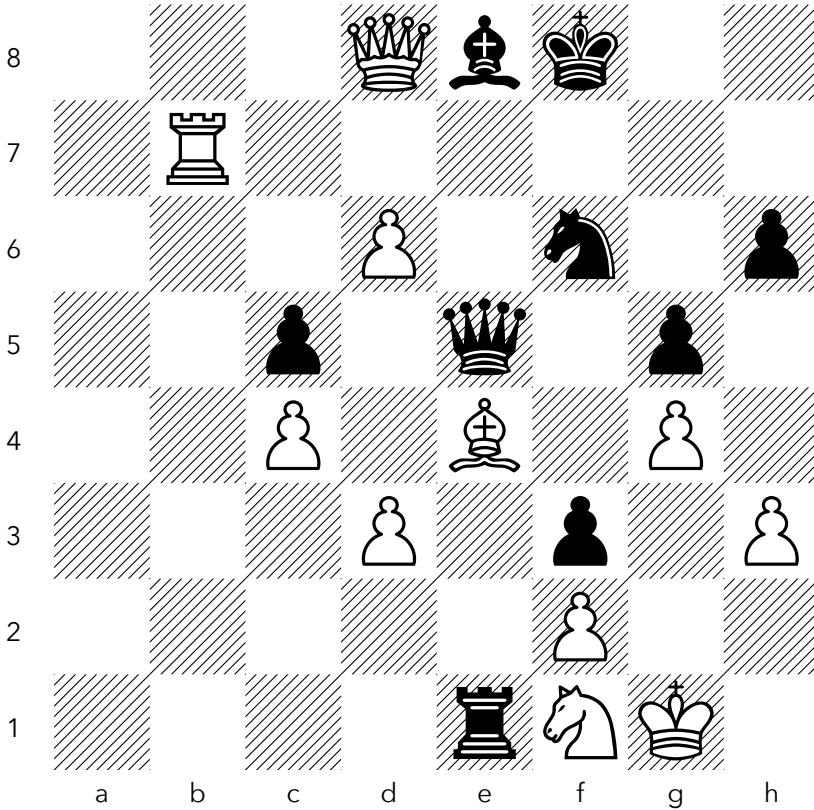

harunov (2237) - anjaya01 (2360) · Blitz 3+0

NO. 275

WHITE TO PLAY — FIND THE BEST MOVE

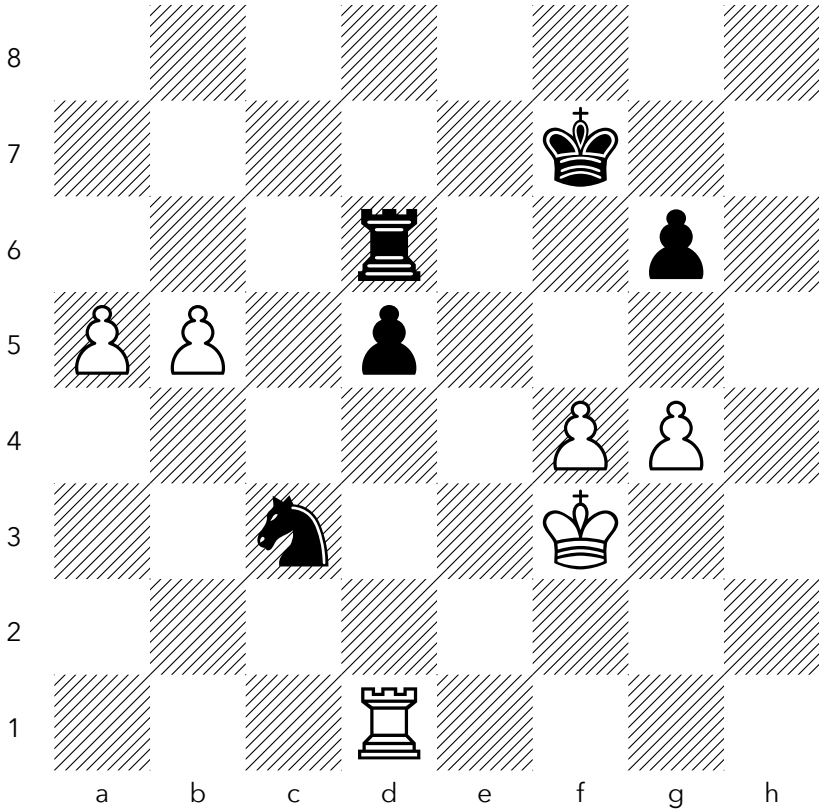

chesslvv2021 (1949) – gagy1900 (1954) · Blitz 5+3

NO. 276

WHITE TO PLAY — FIND THE BEST MOVE

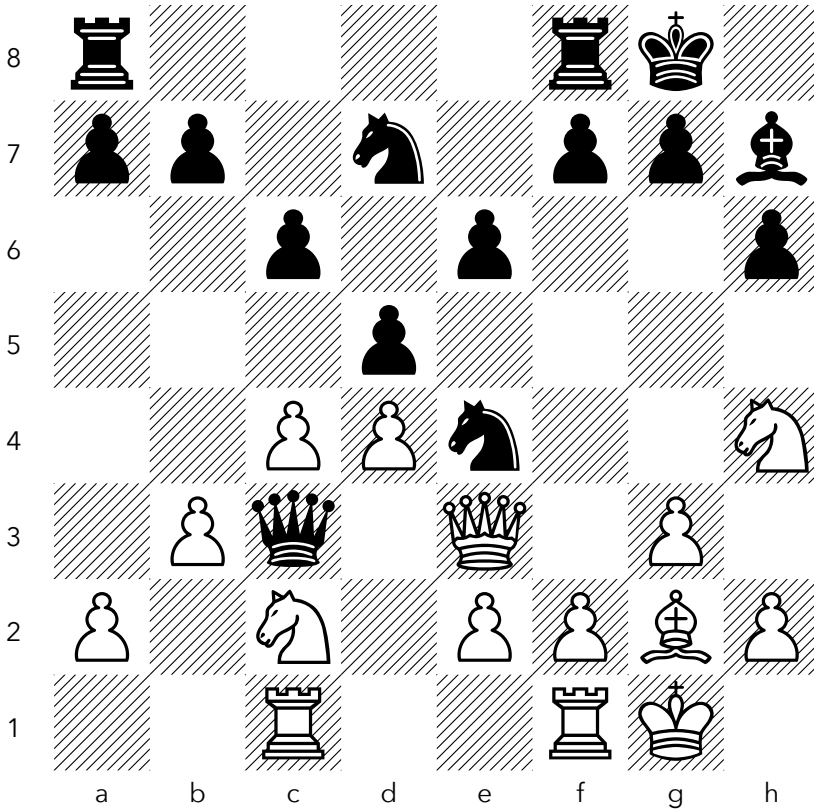

achuvettan (2672) – *axel1702* (2553) · Rapid 10+0

SACRIFICE

NO. 277

BLACK TO MOVE, MATE IN THREE

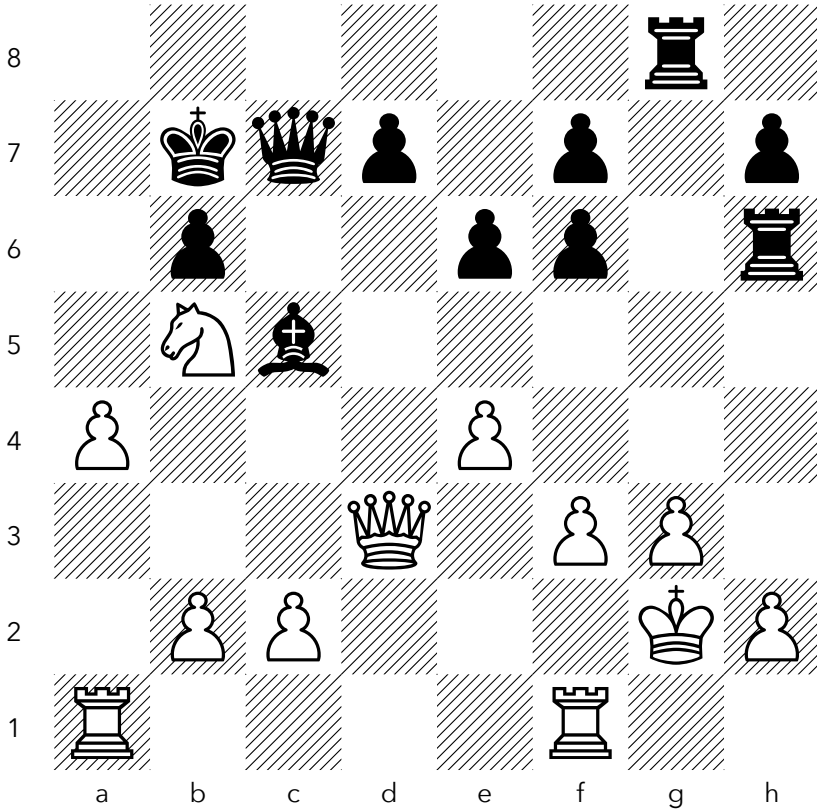

Chartreux1 (1926) – Valden-Timosh (1874) · Blitz 3+2

NO. 278

BLACK TO PLAY — FIND THE BEST MOVE

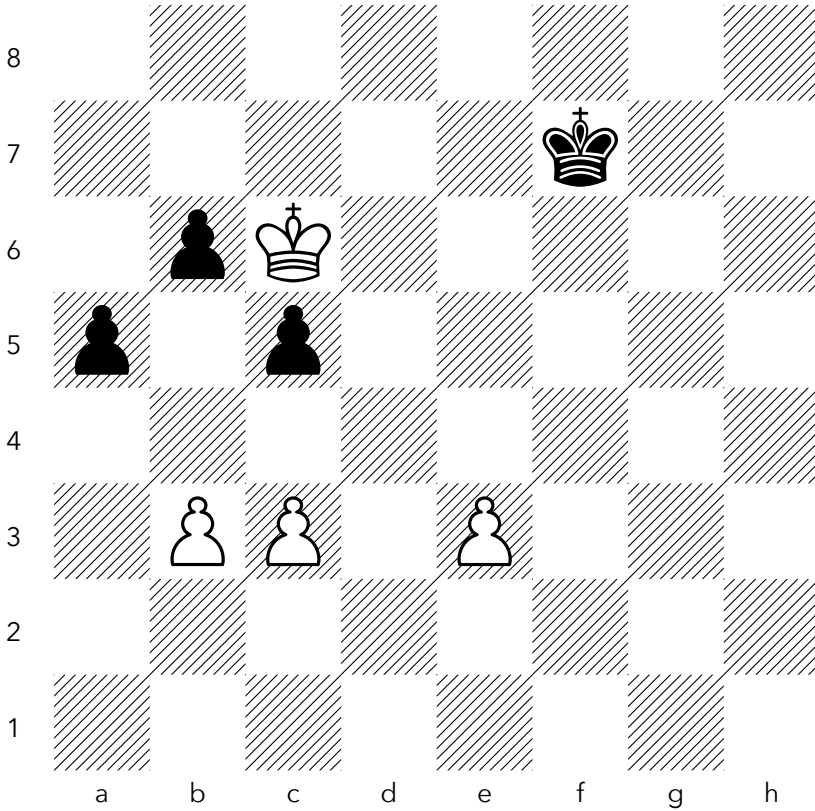

Otis14 (1817) – Amakalove (1672) · Rapid 10+0

SACRIFICE

NO. 279

BLACK TO MOVE, MATE IN THREE

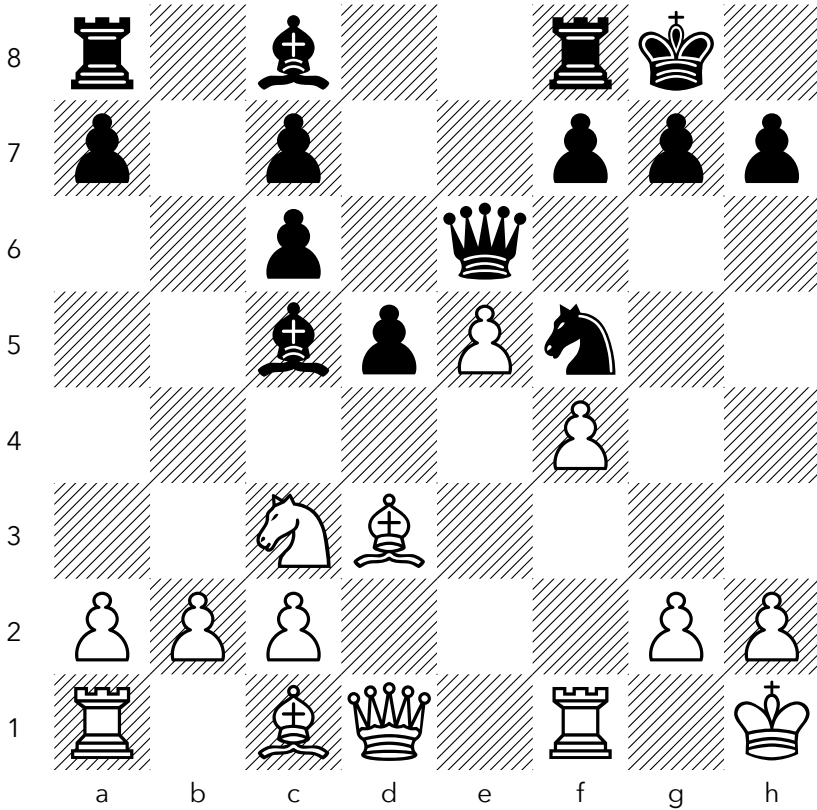

FedakM (1659) – wildeagle777 (1729) · Blitz 5+3

NO. 280

WHITE TO MOVE, MATE IN TWO

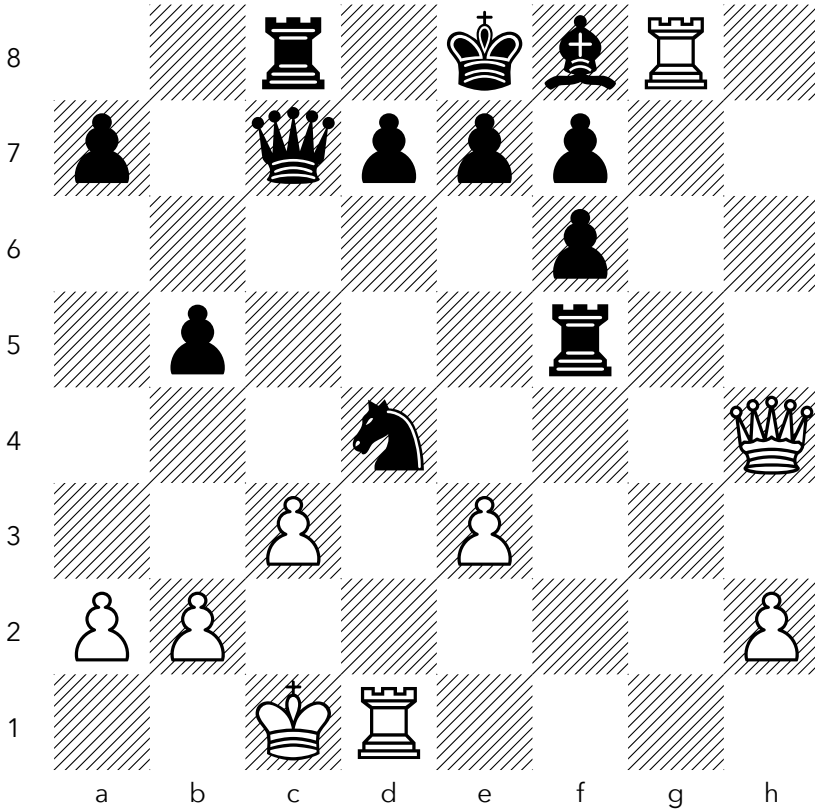

mithi5 (1845) - Jamie_F (1862) · Rapid 10+0

THE X-RAY ATTACK

Strike through an enemy piece to the target behind it.

NO. 281

WHITE TO MOVE, MATE IN TWO

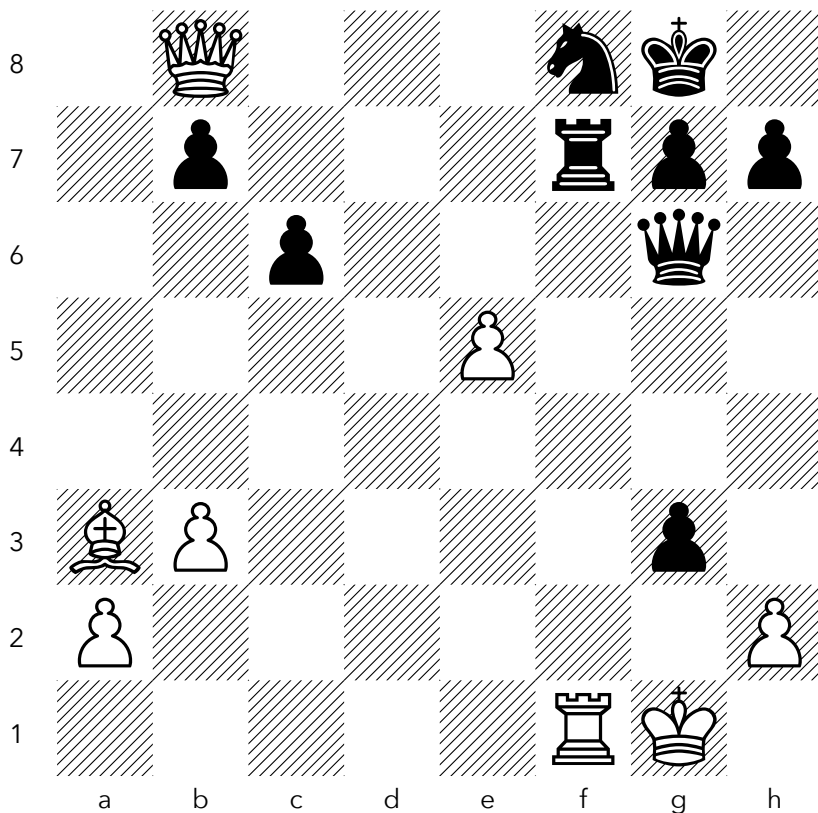

joshuamora26 (2241) – QueenSey89 (2104) · Blitz 3+2

NO. 282

BLACK TO MOVE, MATE IN FOUR

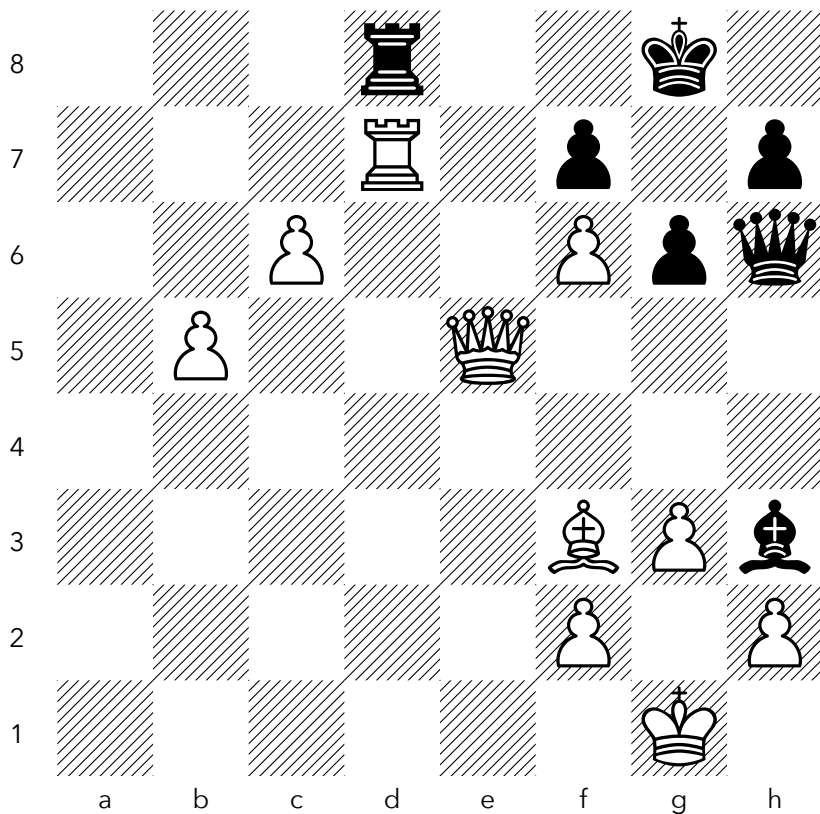

Aian11 (1717) – ookami64 (1725) · Blitz 3+2

NO. 283

BLACK TO MOVE, MATE IN TWO

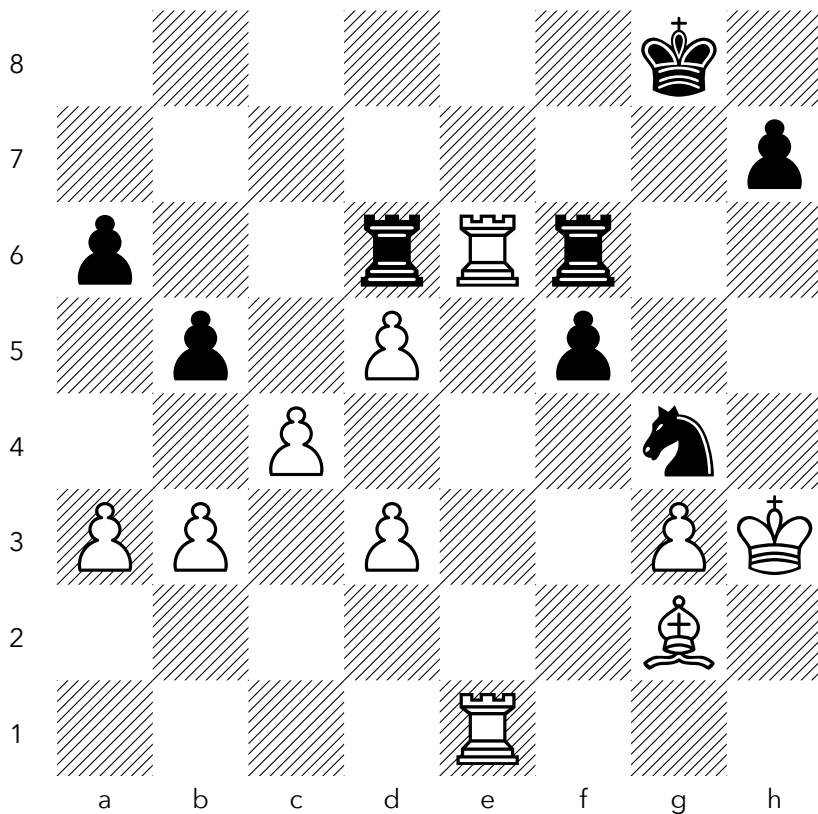

calamitychess (2041) – *gk1984* (1936) · Blitz 5+3

NO. 284

BLACK TO MOVE, MATE IN TWO

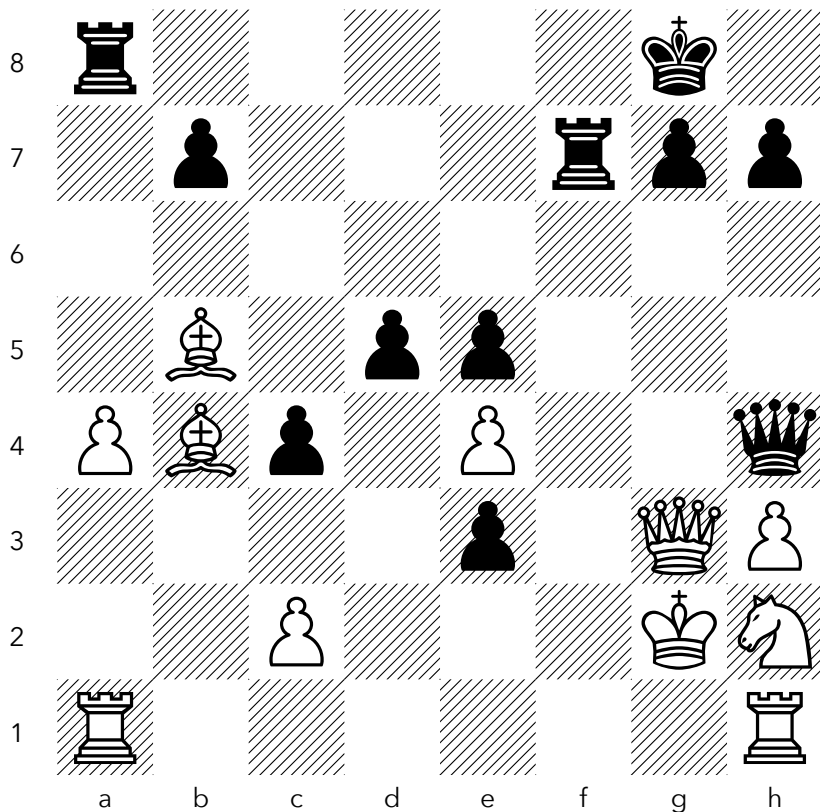

twati (1929) – Surmachi998 (1813) · Classical 30+0

NO. 285

WHITE TO MOVE, MATE IN THREE

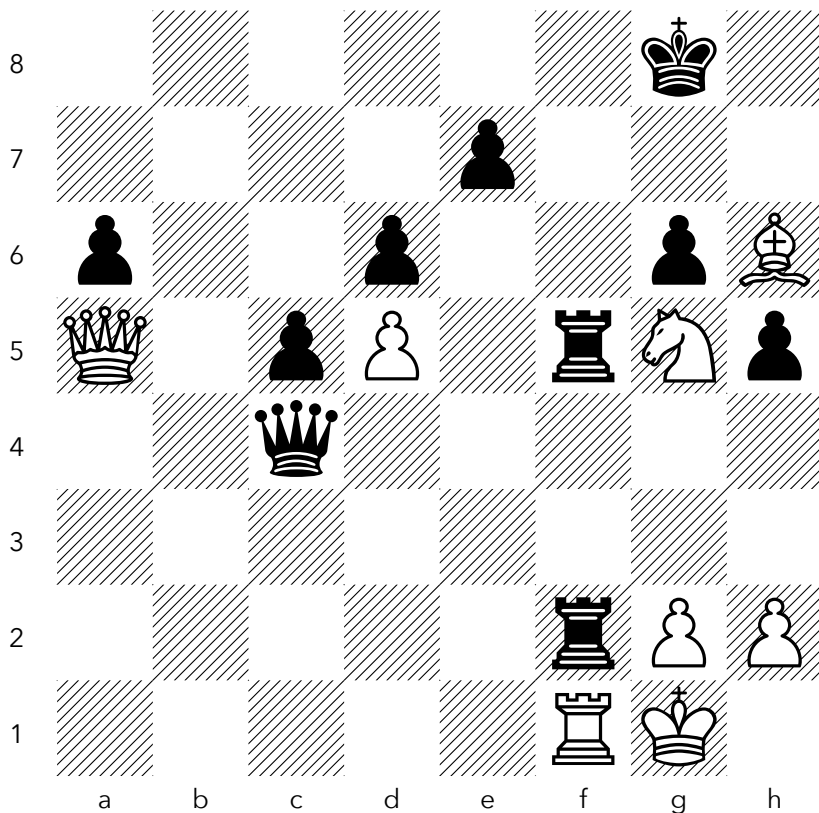

Yournightmare2 (2076) – curry3ocurry (2153) · Blitz 3+0

NO. 286

BLACK TO PLAY — FIND THE BEST MOVE

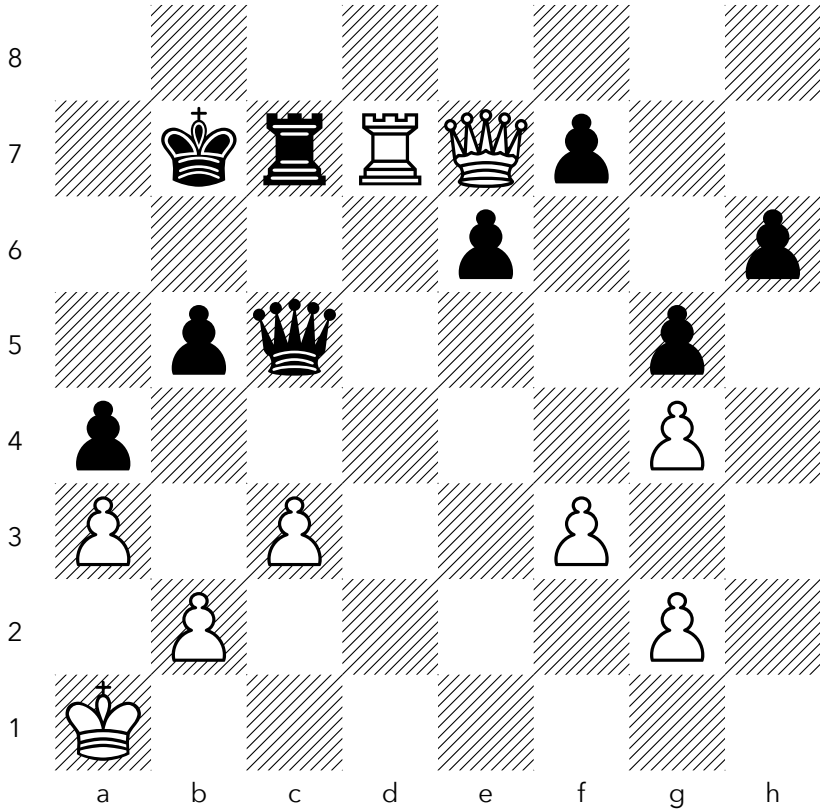

Man777 (1816) – Aguiladefuego18 (1841) · Rapid 10+0

NO. 287

WHITE TO MOVE, MATE IN TWO

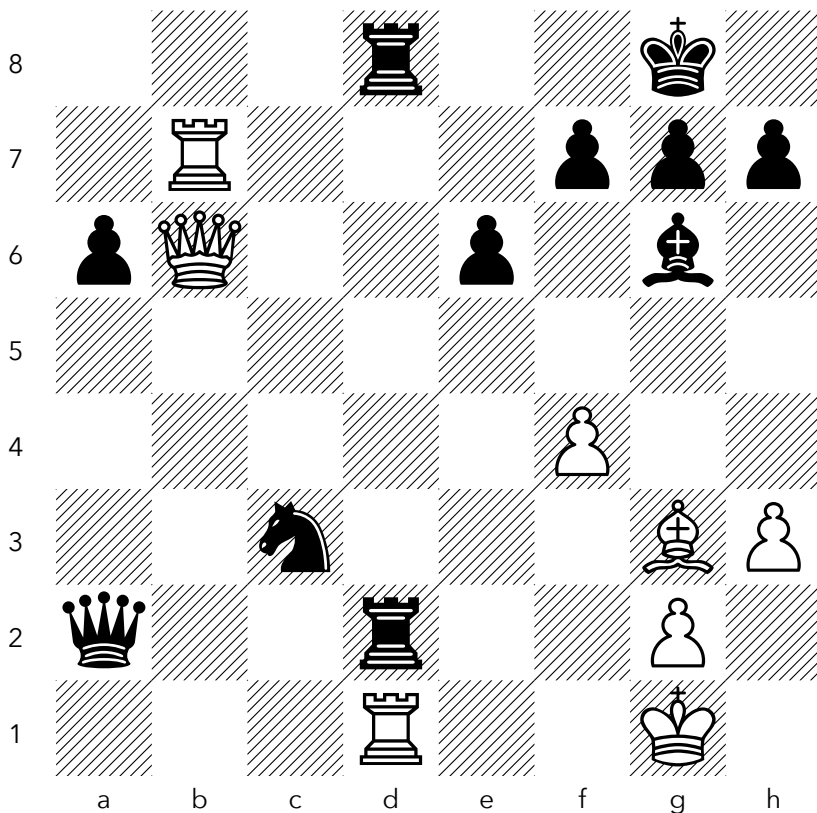

M_shah2405 (1902) – Oh_queens_onecup_93 (1952) · Classical

20+10

NO. 288

WHITE TO PLAY — FIND THE BEST MOVE

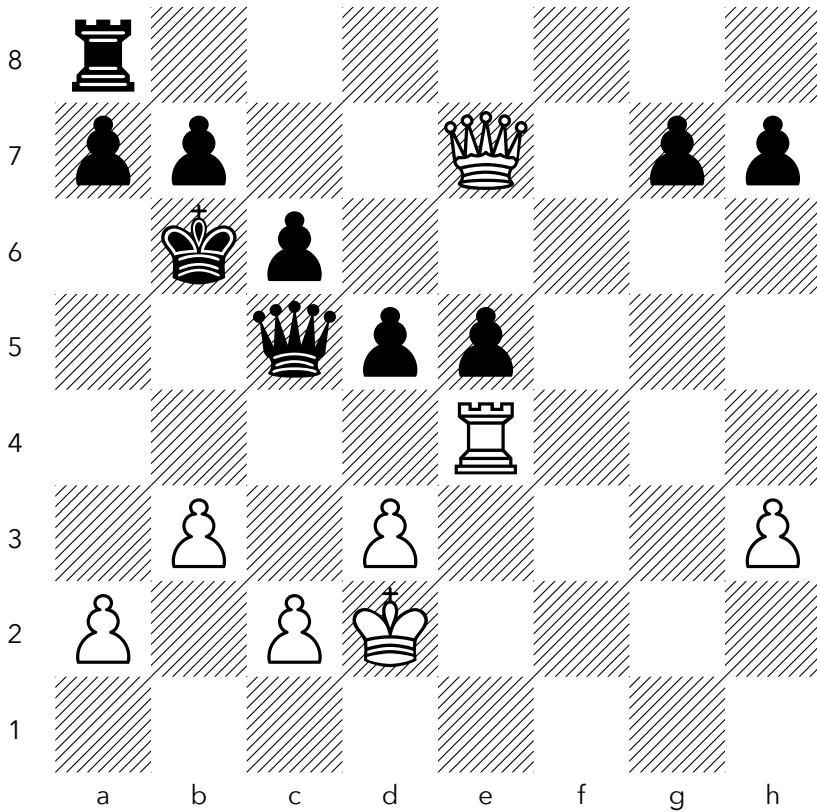

akutobhayam (1877) – EMILIO_PEGA_REI (1917) · Rapid 10+0

NO. 289

BLACK TO PLAY — FIND THE BEST MOVE

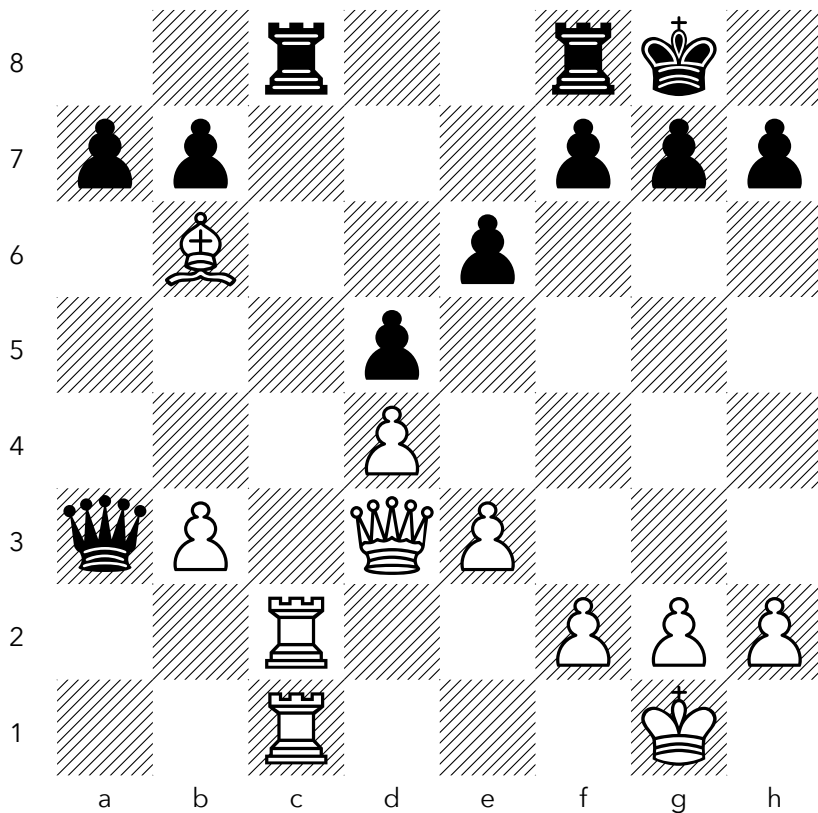

FOCH_155 (2454) – MennyHobber (2581) · Blitz 3+0

NO. 290

BLACK TO PLAY — FIND THE BEST MOVE

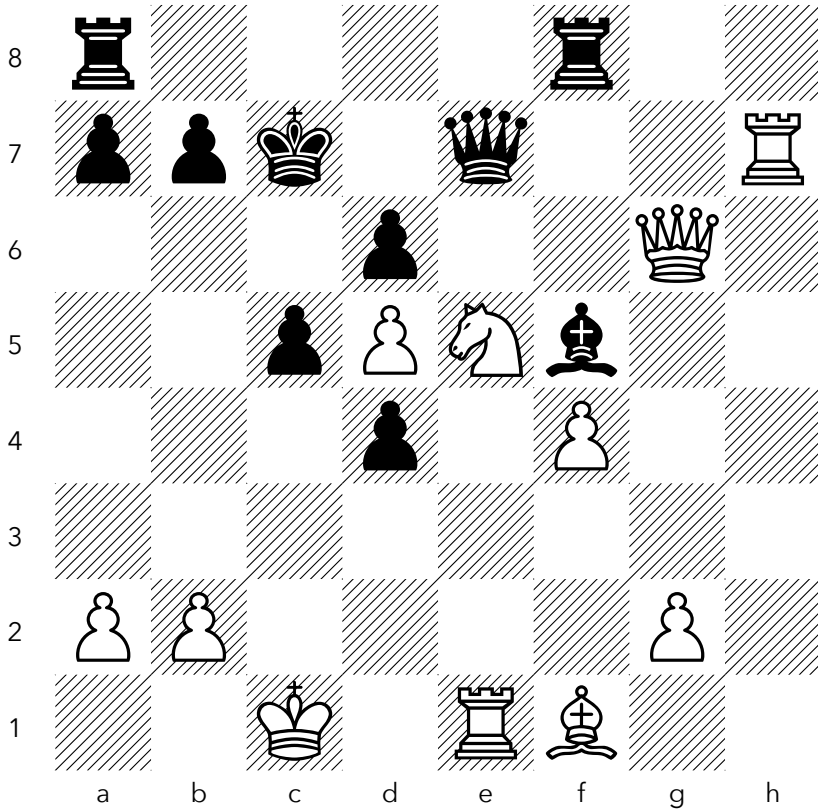

clasic3 (1822) – *FederalAgent053* (1779) · Rapid 10+5

NO. 291

WHITE TO MOVE, MATE IN THREE

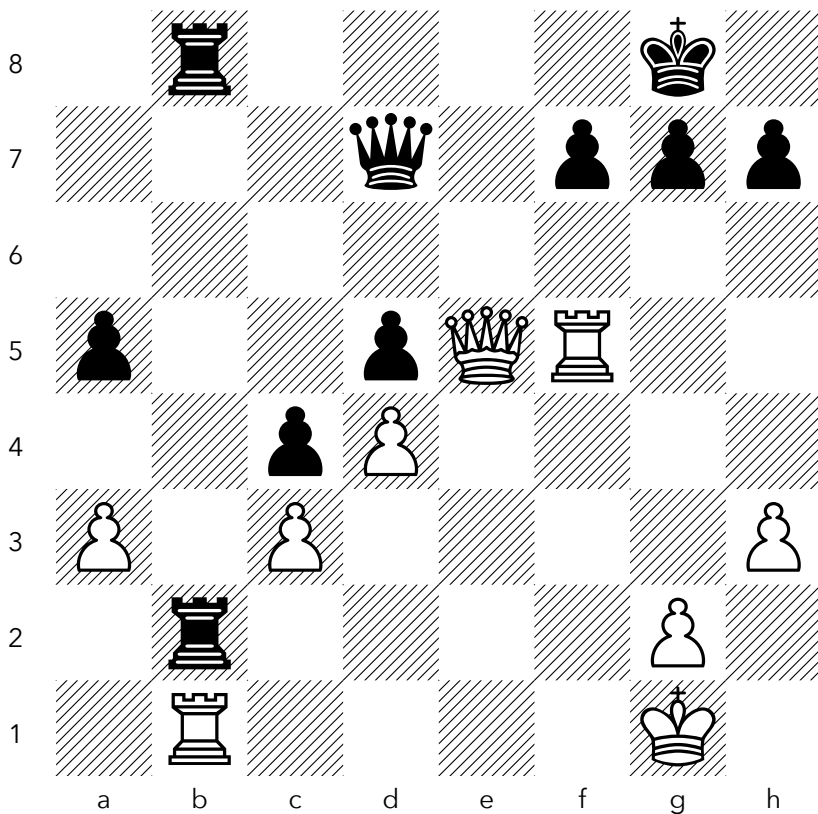

Sergei-11-07-1979 (1828) – Hanawa (1832) · Blitz 3+0

NO. 292

WHITE TO MOVE, MATE IN FOUR

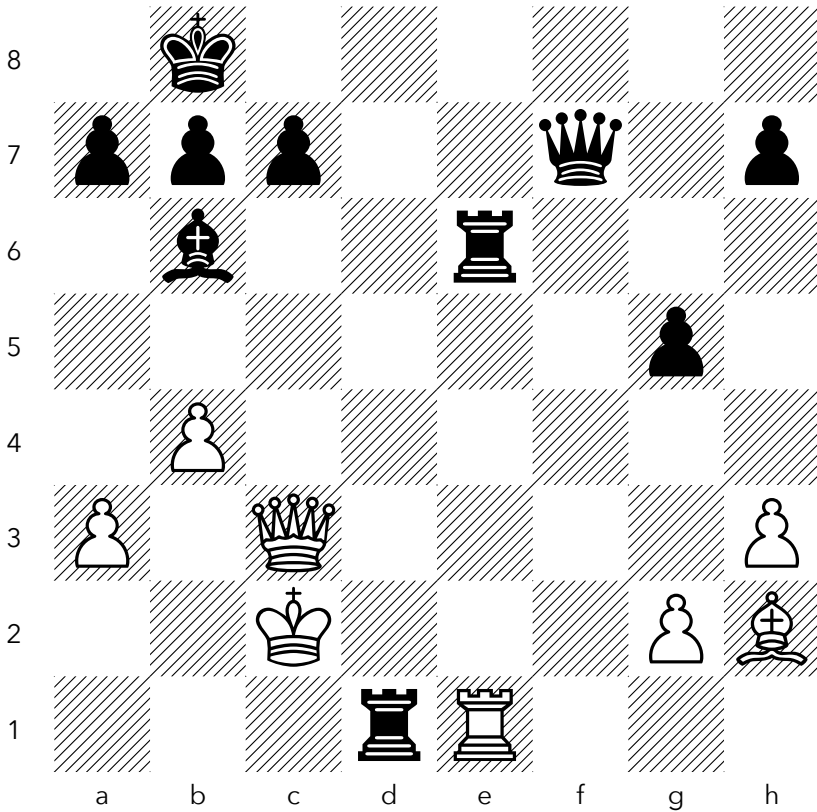

Michal_Cichon (1717) – izzy_katzman (1774) · Blitz 5+0

NO. 293

BLACK TO PLAY — FIND THE BEST MOVE

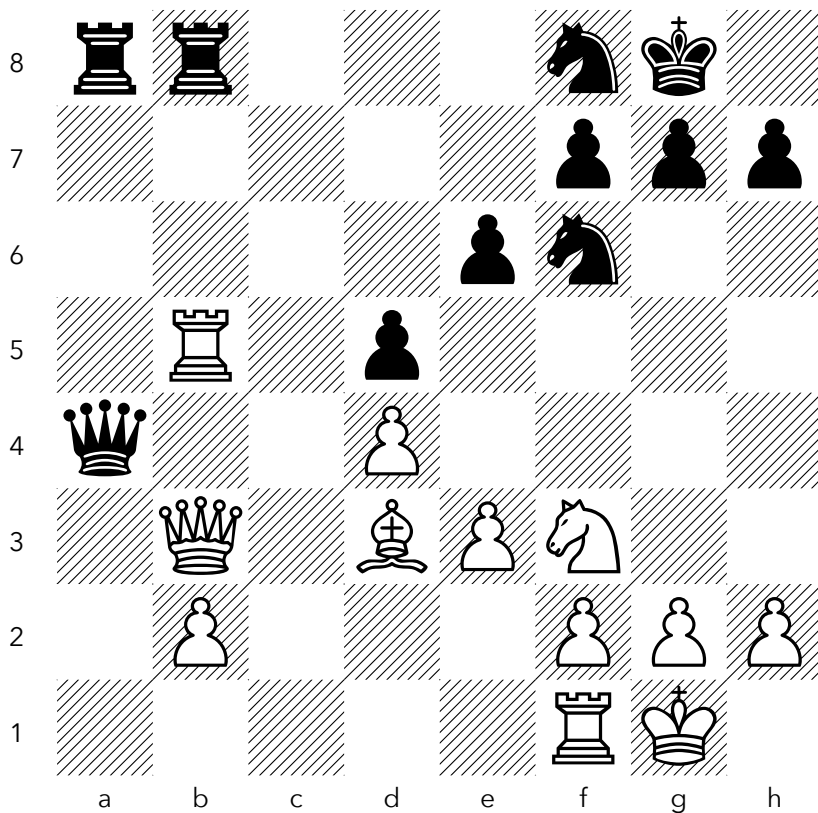

Champarapaul (2083) – TNTshka (1969) · Rapid 10+0

NO. 294

BLACK TO PLAY — FIND THE BEST MOVE

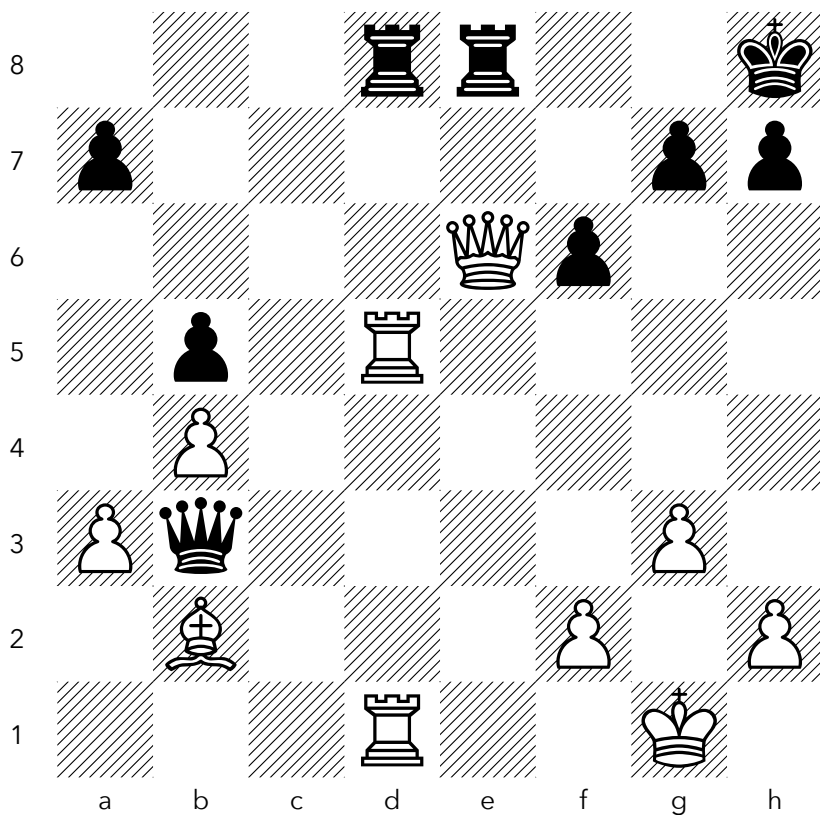

beylikduzubelediye (2317) – kartonka1120 (2232) · Rapid 10+0

NO. 295

BLACK TO MOVE, MATE IN THREE

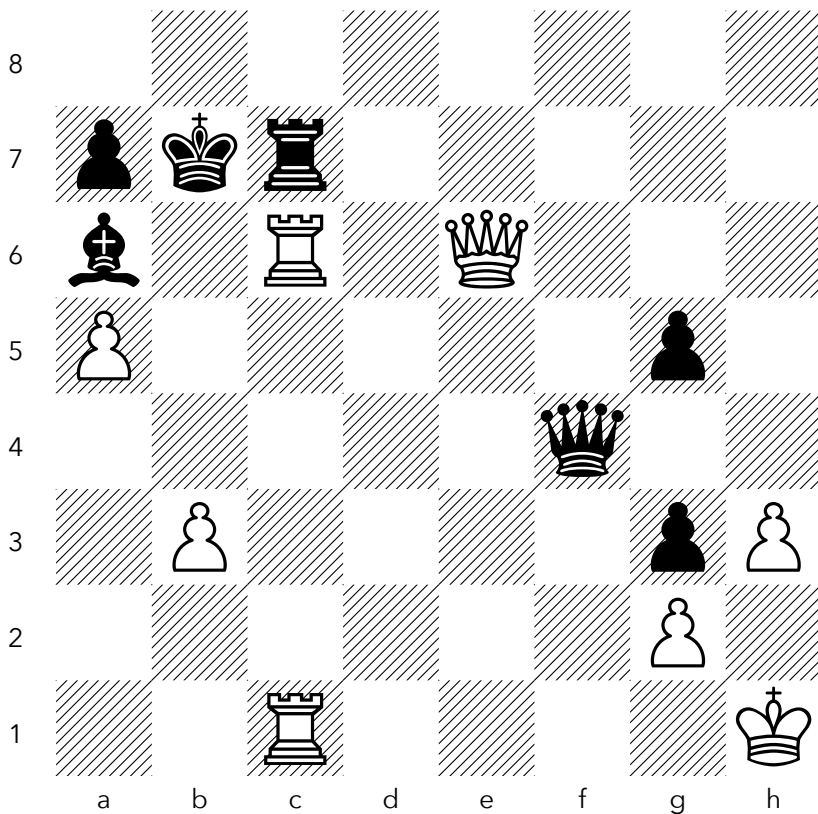

Nalbandyan747 (1738) – vitalkoihn (1688) · Blitz 5+0

NO. 296

WHITE TO MOVE, MATE IN THREE

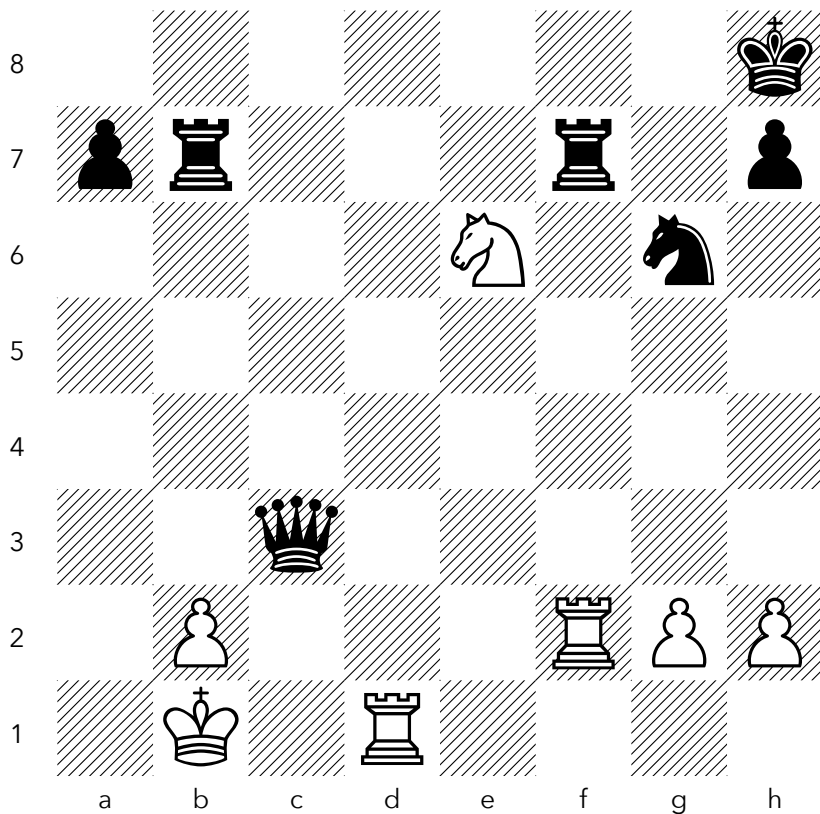

elnegroconzuelas (2227) – VLABOR64B (2166) · Blitz 3+0

NO. 297

WHITE TO PLAY — FIND THE BEST MOVE

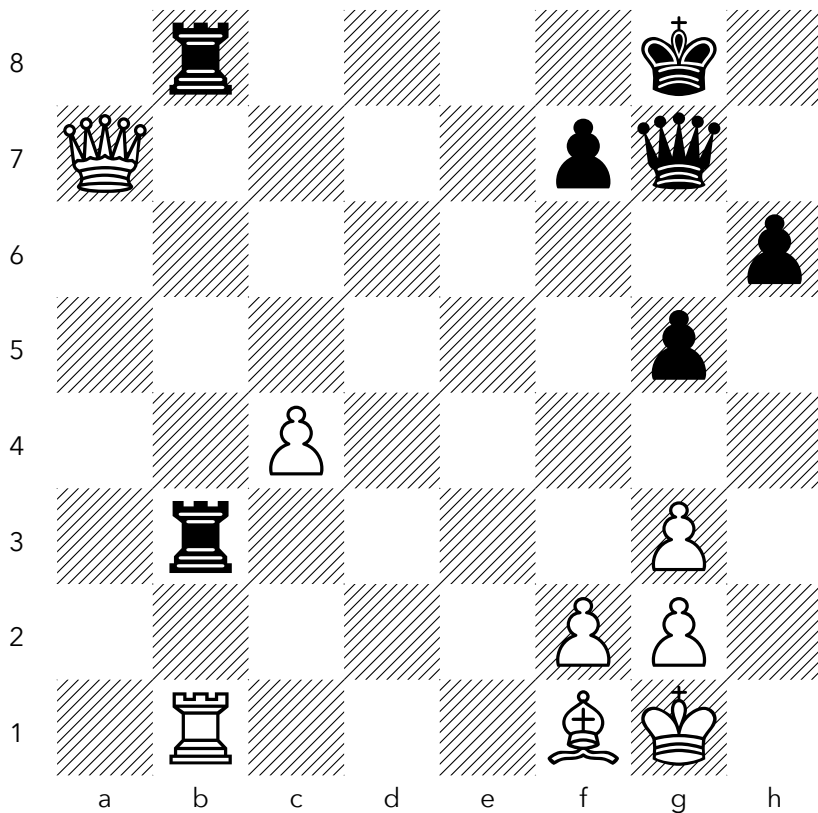

TheTigerworm (2149) – wibeau (2131) · Blitz 5+0

NO. 298

BLACK TO PLAY — FIND THE BEST MOVE

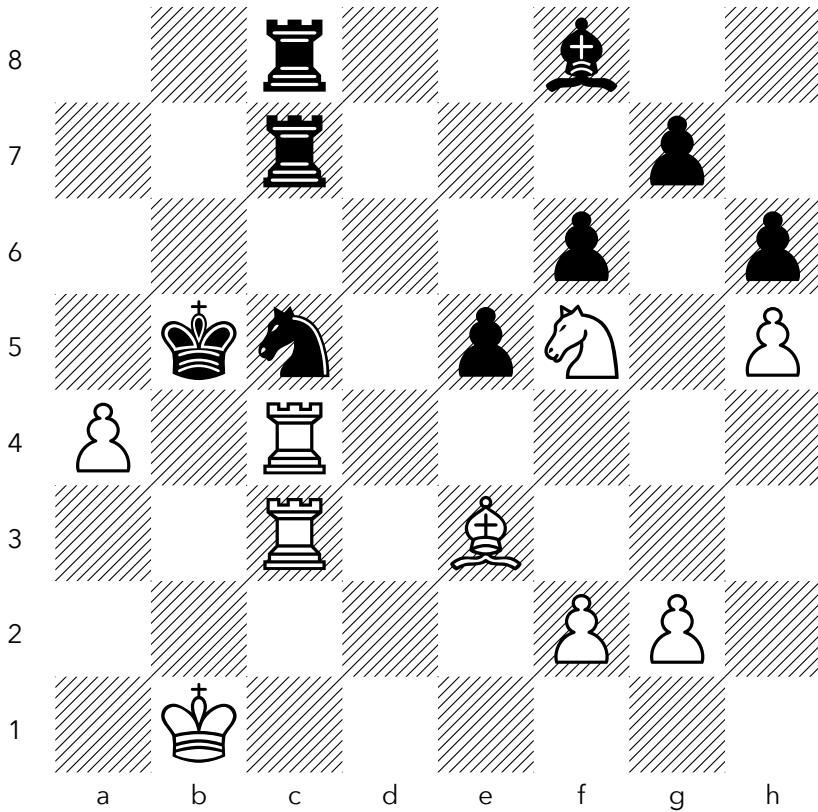

MightActuallyTry (2633) – *Romsta* (2576) · Blitz 3+0

NO. 300

BLACK TO MOVE, MATE IN THREE

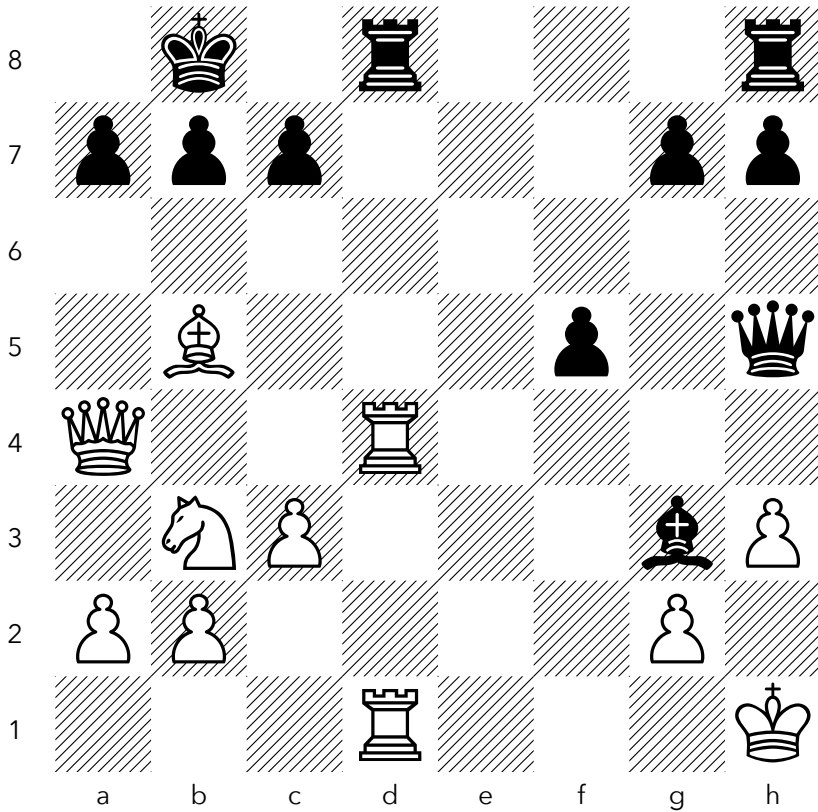

Jacot33 (1643) – mrtibio (1684) · Blitz 5+0

ZUGZWANG

The compulsion to move, and every move a wound.

NO. 301

WHITE TO PLAY — FIND THE BEST MOVE

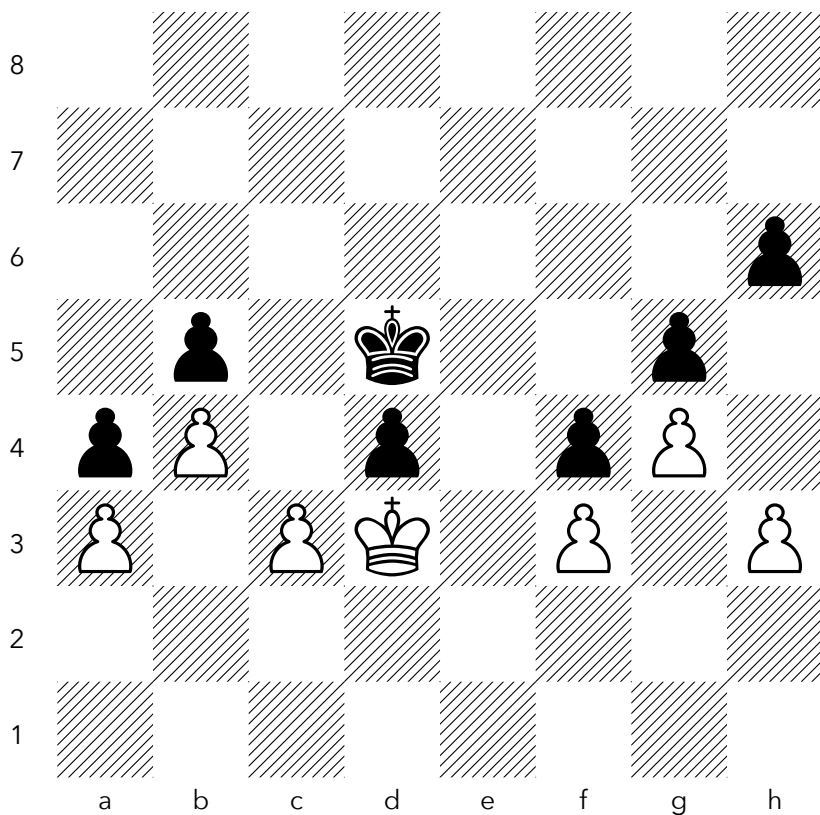

O-younis-O (1955) – Iniemaboy (1994) · Rapid 10+0

NO. 302

BLACK TO PLAY — FIND THE BEST MOVE

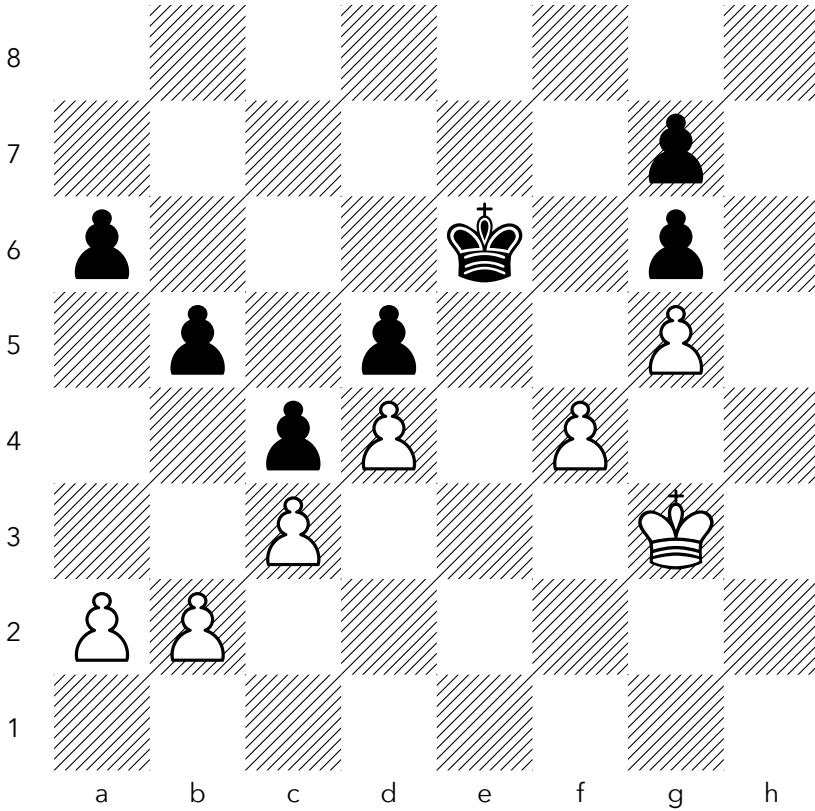

Karthik_Rajkumar (1840) – kulsumarif (1865) · Classical 30+5

NO. 303

BLACK TO PLAY — FIND THE BEST MOVE

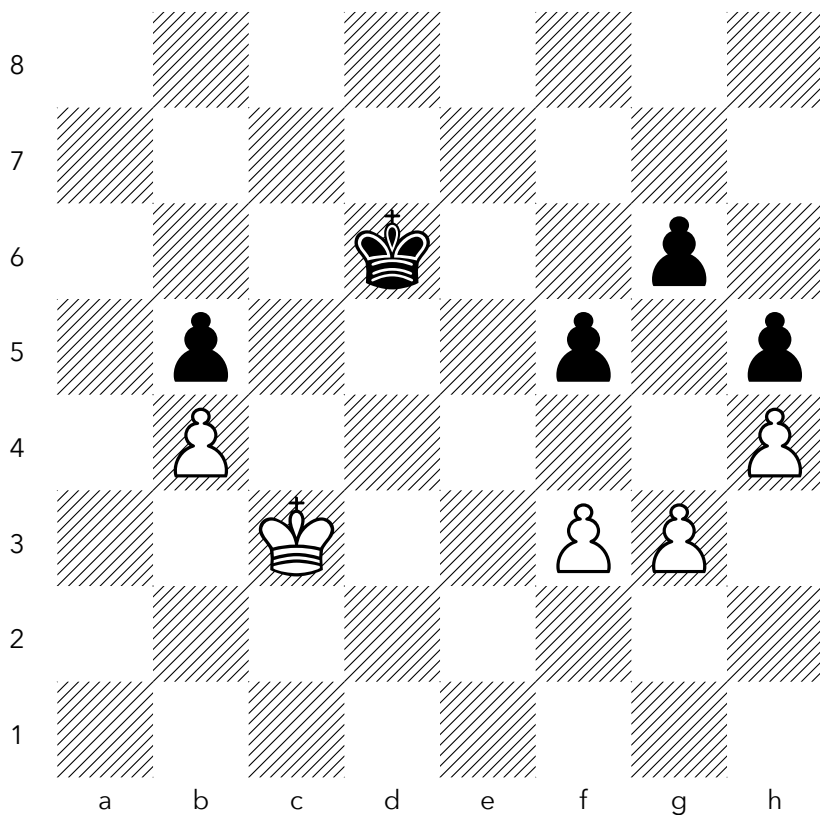

SozialistischesRot (1811) – S-SashinIvan-1I (2208) · Rapid 7+2

NO. 304

BLACK TO PLAY — FIND THE BEST MOVE

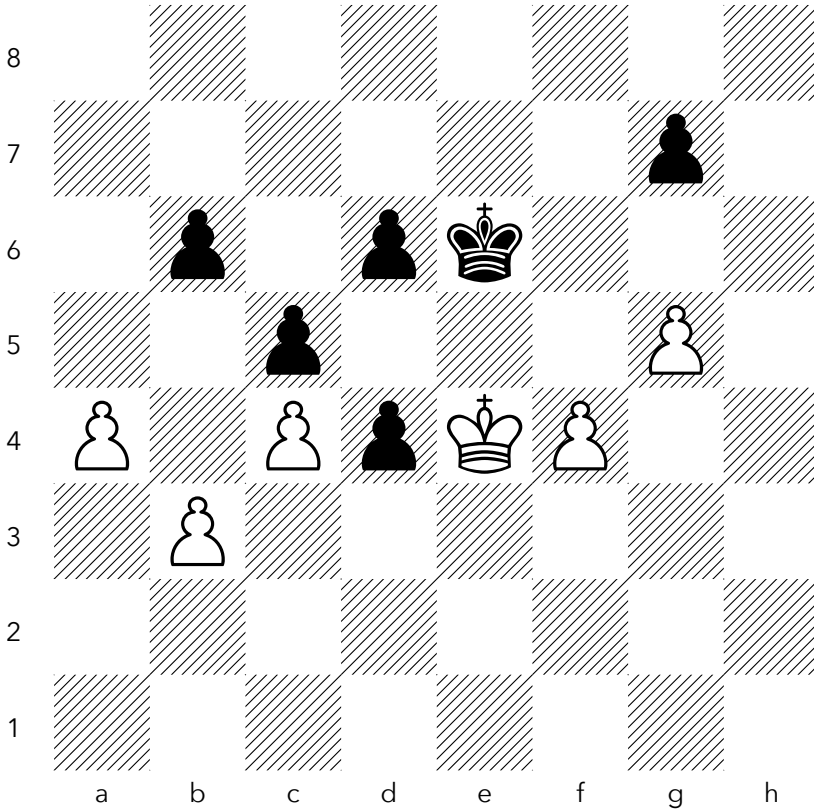

chiwii (2179) – eljosebkn17 (2226) · Blitz 3+0

NO. 305

BLACK TO PLAY — FIND THE BEST MOVE

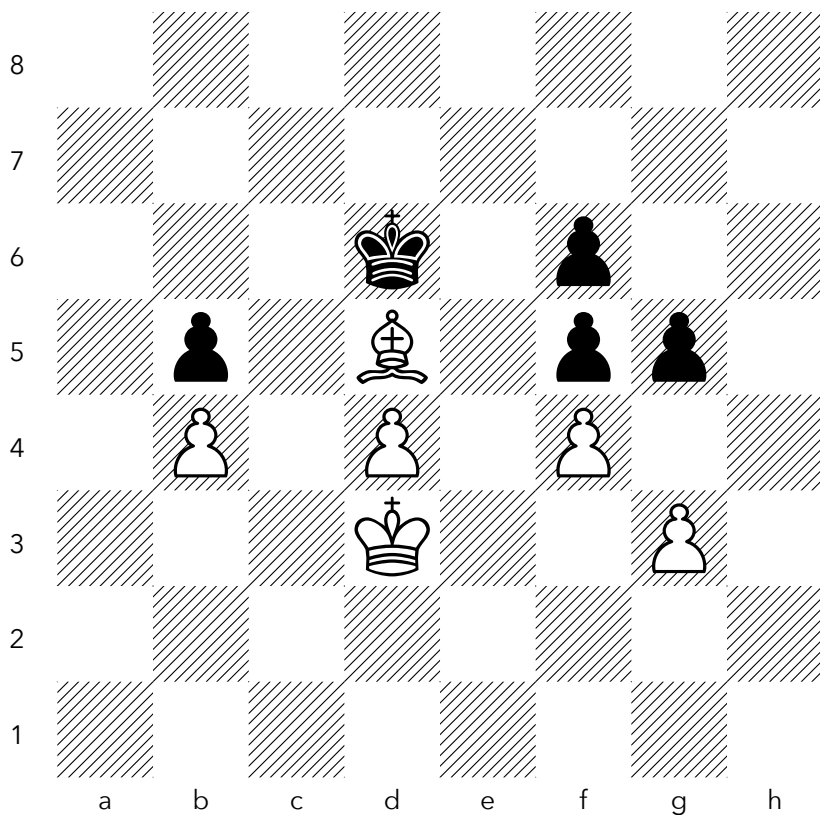

masterdizzaster (2332) – QueensUnicorn (2332) · Blitz 3+0

NO. 306

BLACK TO PLAY — FIND THE BEST MOVE

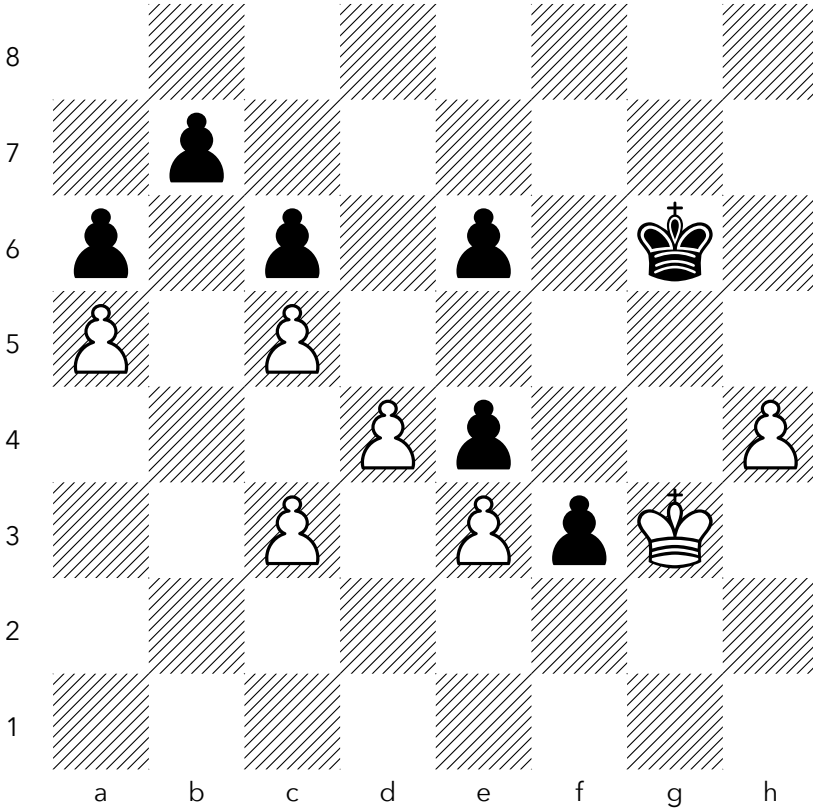

Micho2215 (1822) – SergCDE (1839) · Blitz 5+3

NO. 307

WHITE TO PLAY — FIND THE BEST MOVE

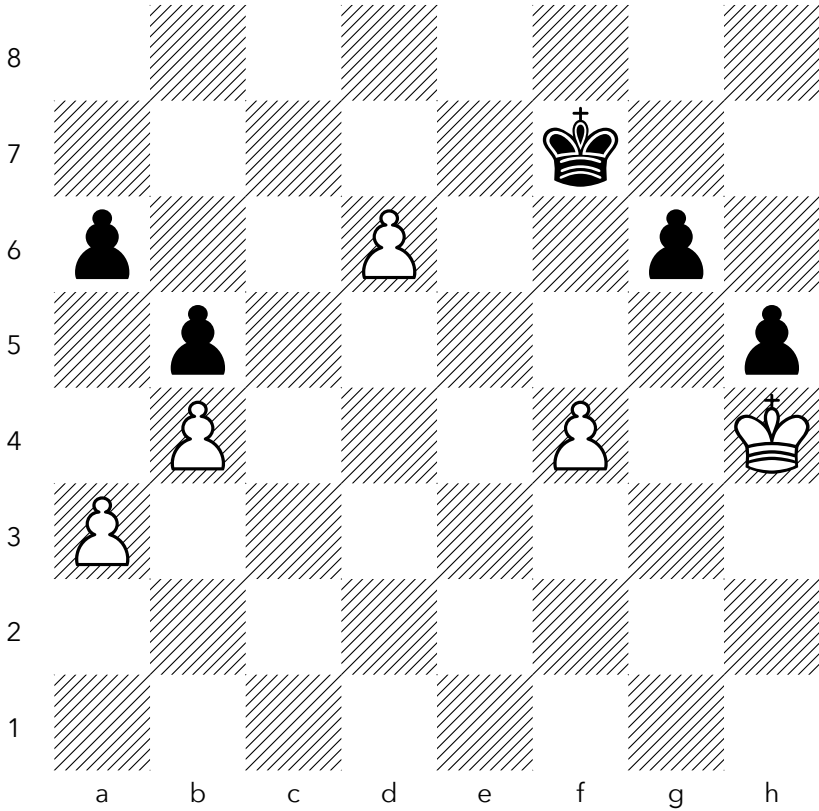

perviz74 (1788) – OzzieNDB (1789) · Blitz 5+0

NO. 308

WHITE TO PLAY — FIND THE BEST MOVE

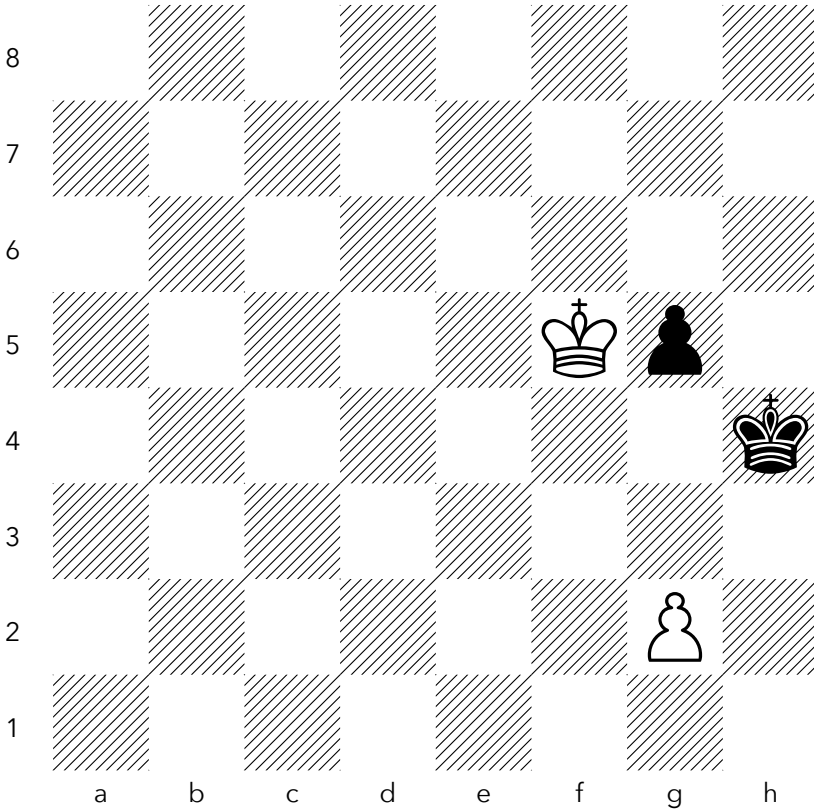

Daved666 (1826) – Shreyan2023 (1976) · Classical 30+20

NO. 309

WHITE TO PLAY — FIND THE BEST MOVE

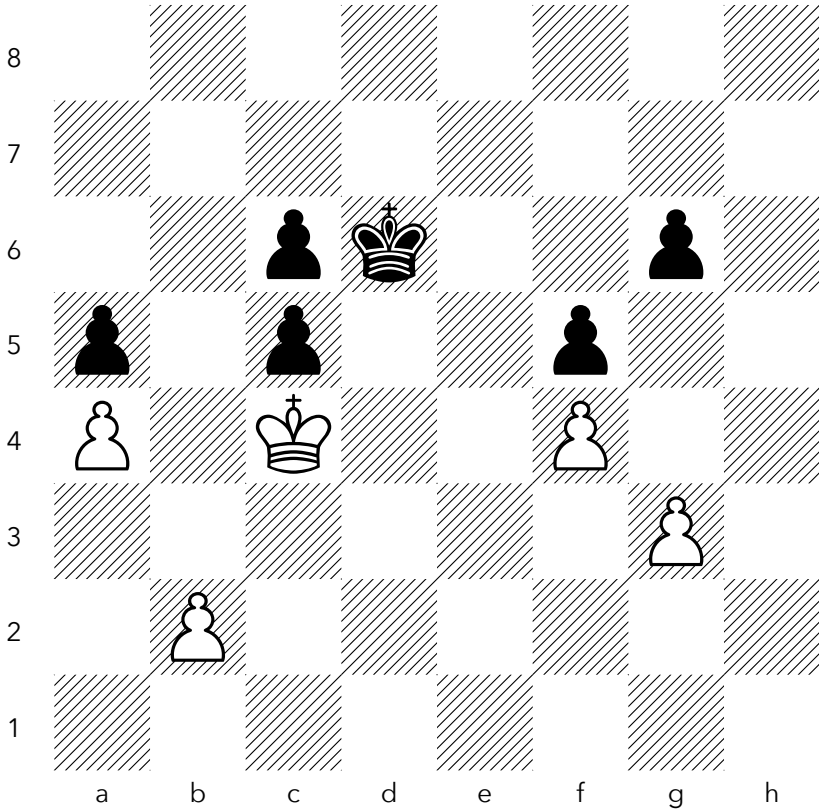

mossjohnson (1771) – FJBed (1825) · Rapid 10+0

NO. 310

BLACK TO PLAY — FIND THE BEST MOVE

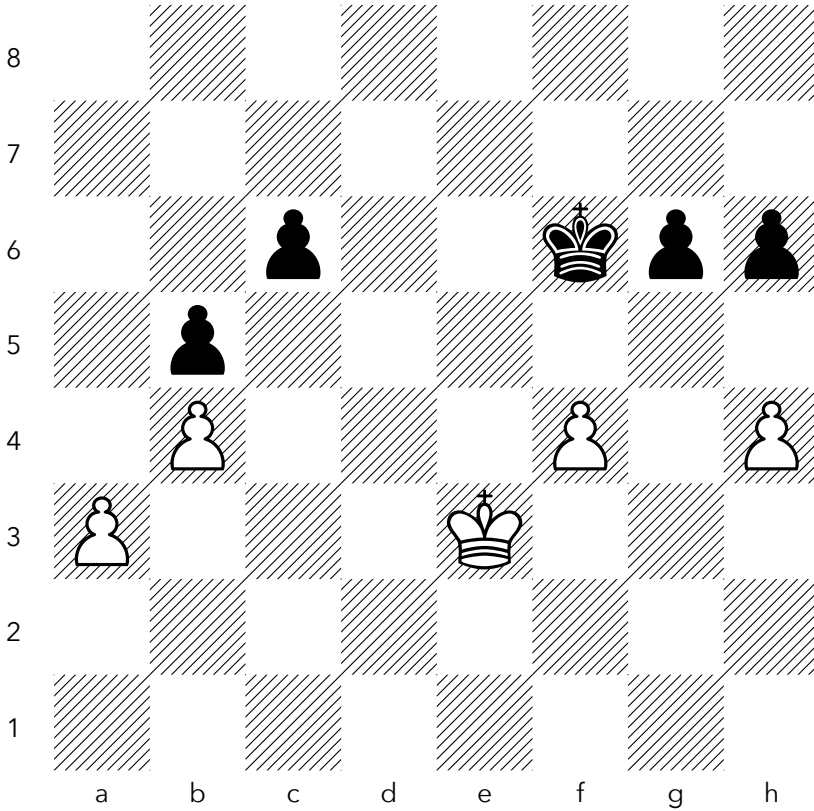

sankalp123008 (2114) - Tospin615 (2206) · Rapid 10+0

NO. 311

WHITE TO PLAY — FIND THE BEST MOVE

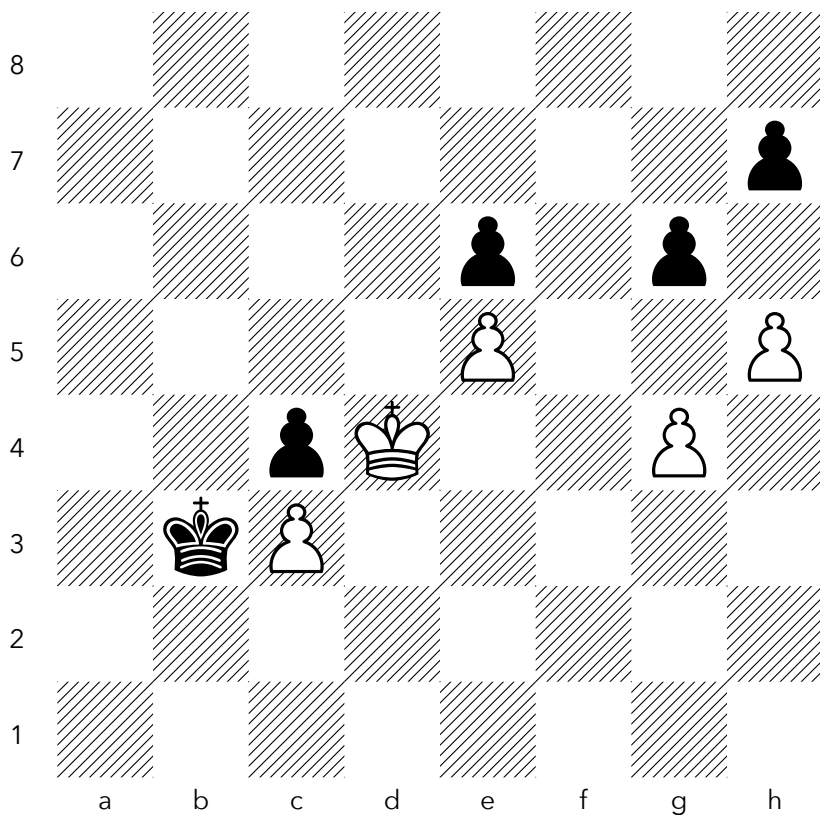

VLAD_DZR (1698) – PapaJoe13 (1764) · Blitz 3+2

NO. 312

WHITE TO PLAY — FIND THE BEST MOVE

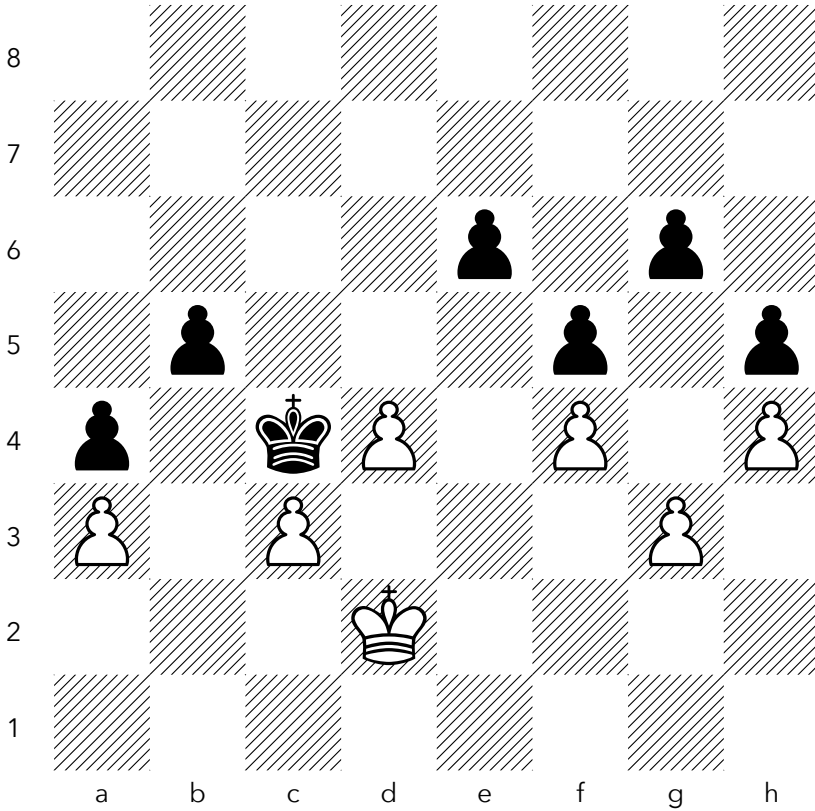

Alibeyli1947 (2035) – the_gingerbeard_man (2043) · Blitz 5+0

NO. 313

BLACK TO PLAY — FIND THE BEST MOVE

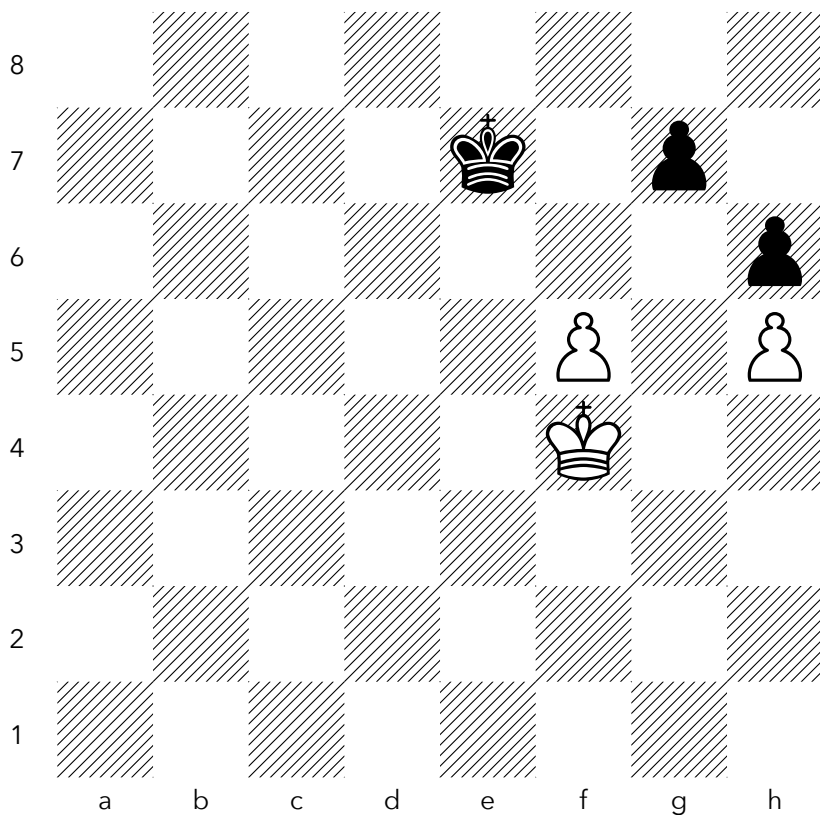

HoliWaters (1810) – JAsherHoney (1813) · Blitz 5+0

NO. 314

WHITE TO PLAY — FIND THE BEST MOVE

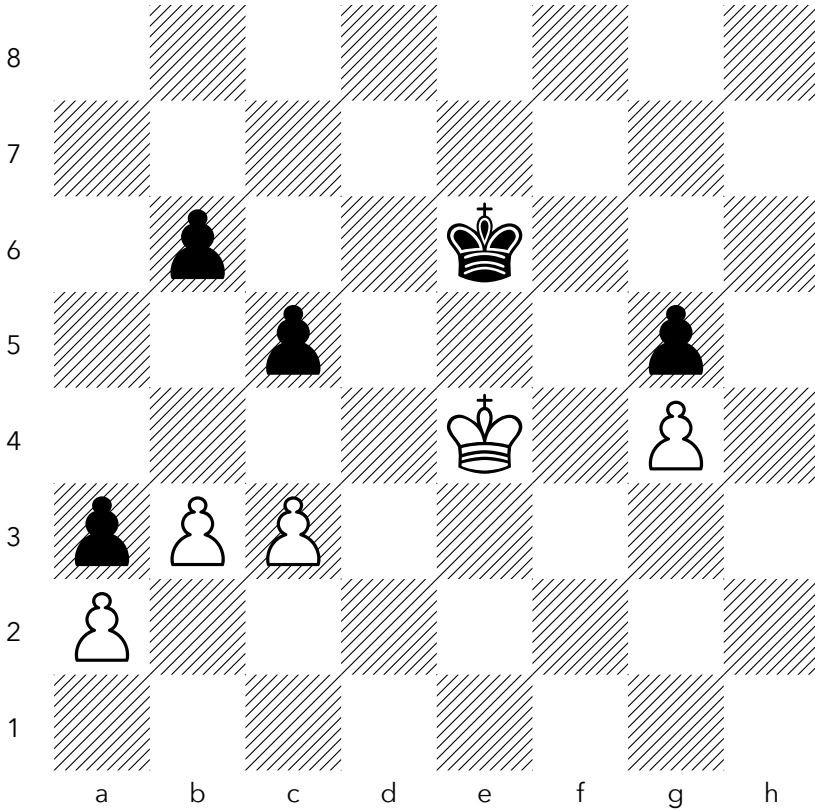

inSecOP (2443) – *marcofriass* (2261) · Blitz 3+0

NO. 315

WHITE TO PLAY — FIND THE BEST MOVE

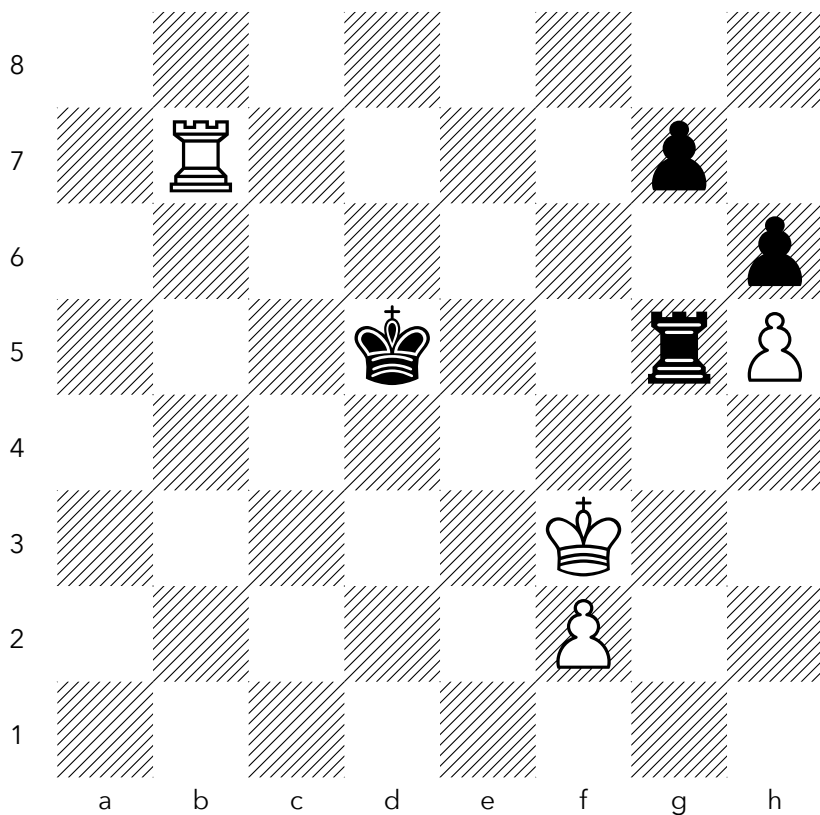

znatok80 (2013) – Sofik (2115) · Blitz 3+2

NO. 316

BLACK TO PLAY — FIND THE BEST MOVE

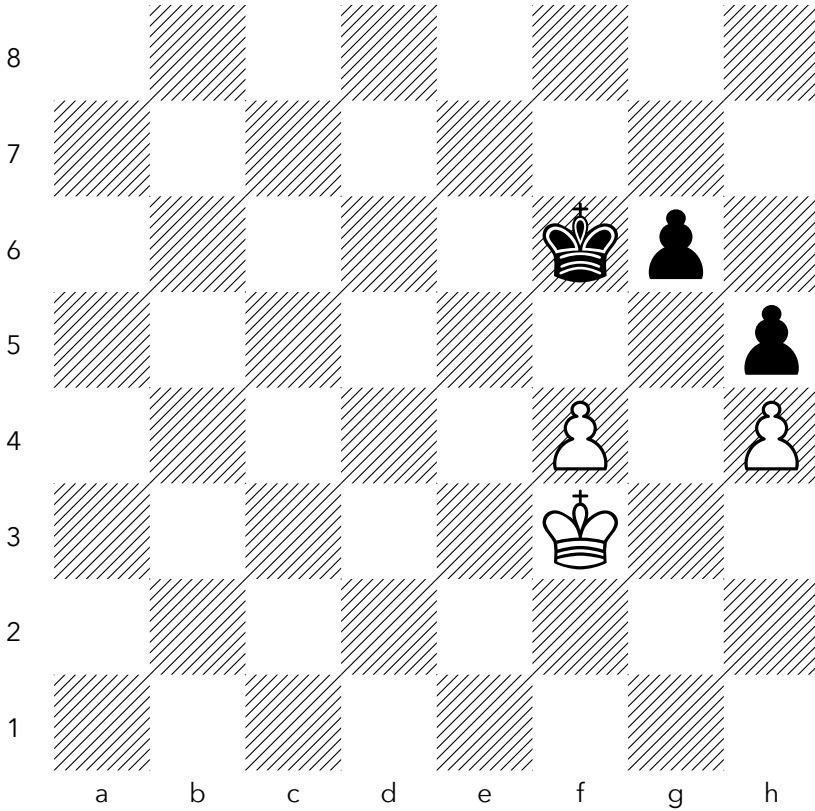

DesperadoBishkek (1845) – mrrokmc (1747) · Blitz 3+1

NO. 317

WHITE TO PLAY — FIND THE BEST MOVE

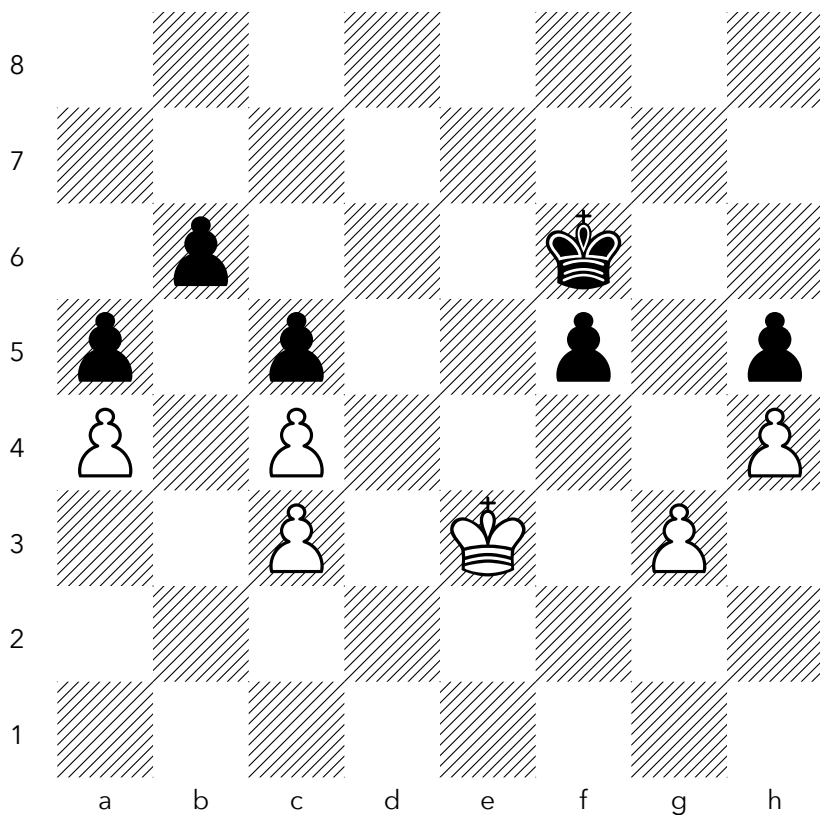

zw324 (1689) – Medobs (1686) · Blitz 3+2

NO. 318

WHITE TO PLAY — FIND THE BEST MOVE

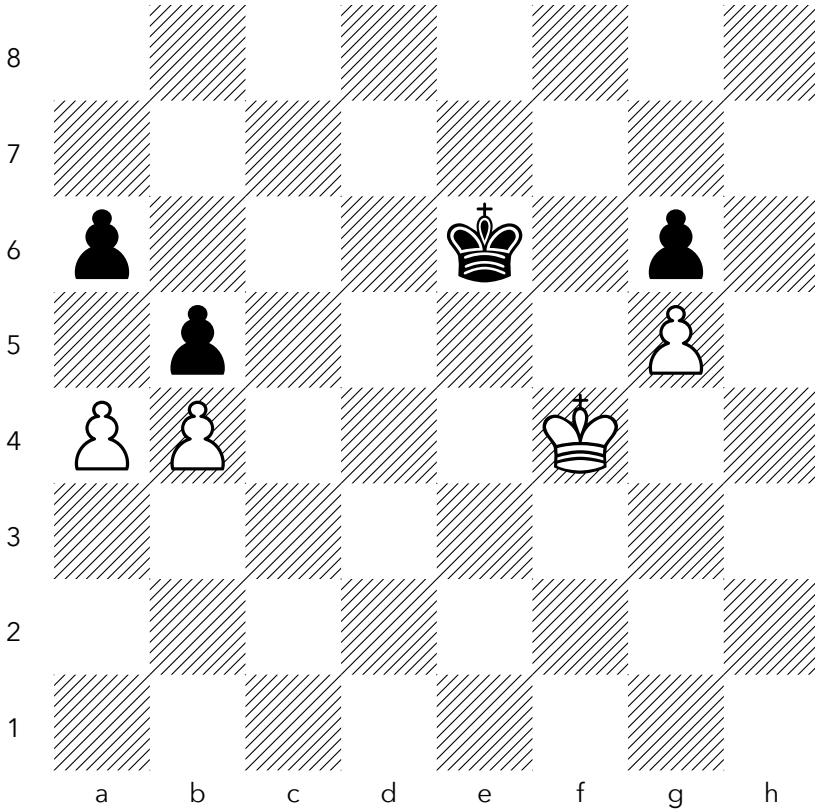

lam1r (1618) - tractorson7 (1614) · Rapid 10+5

NO. 319

BLACK TO PLAY — FIND THE BEST MOVE

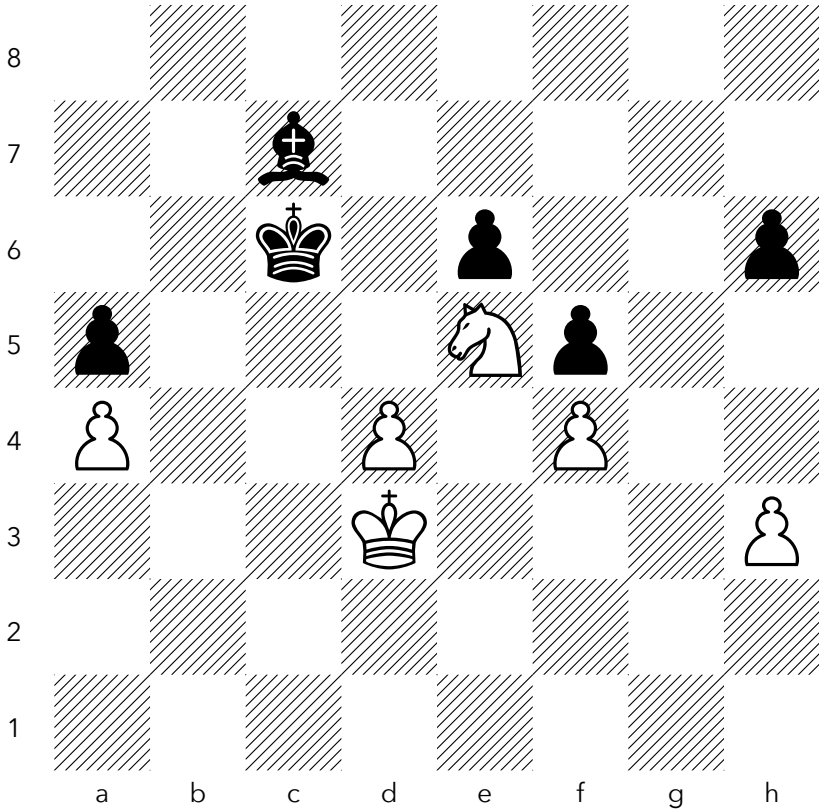

Catinlove (2592) – filolog (2718) · Blitz 3+0

NO. 320

BLACK TO PLAY — FIND THE BEST MOVE

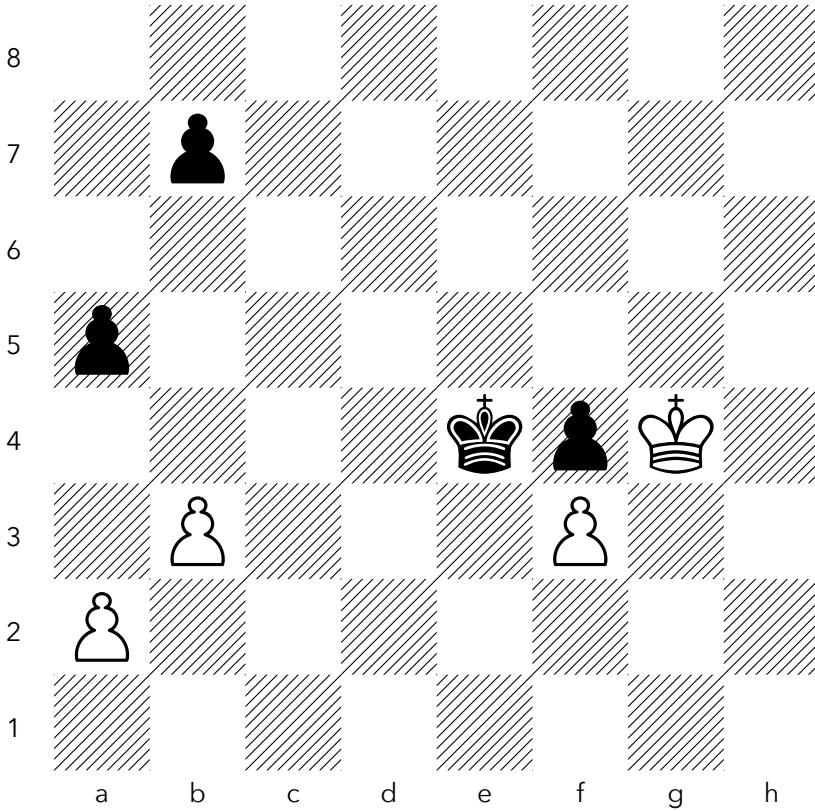

JHFVgg (1688) – LeBonDude (1717) · Blitz 3+2

PROMOTION

The final rank turns a pawn into something else entirely.

PROMOTION

NO. 321

WHITE TO PLAY — FIND THE BEST MOVE

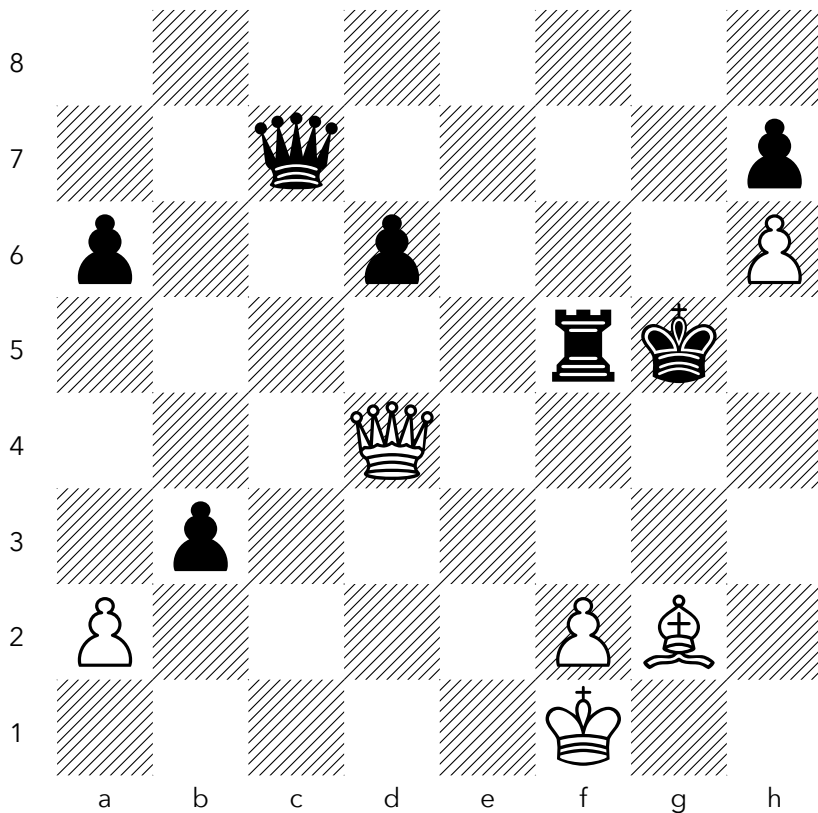

Tarzan2022 (2517) – Whynot72 (2530) · Blitz 3+0

PROMOTION

NO. 322

BLACK TO PLAY — FIND THE BEST MOVE

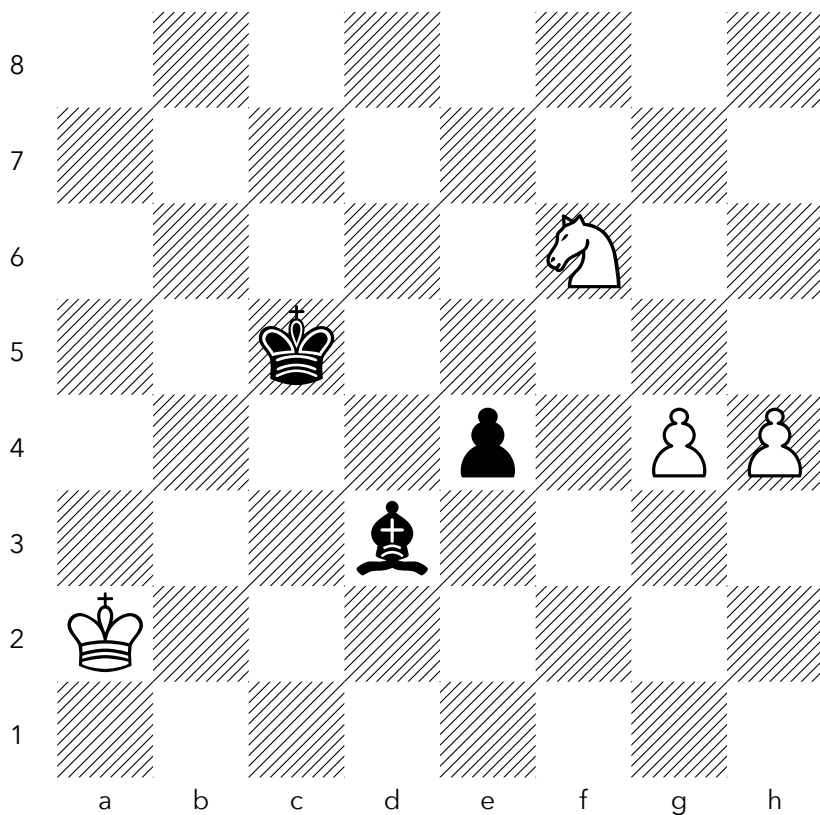

chessy636 (2139) – schachkasper64 (2221) · Blitz 3+2

PROMOTION

NO. 324

WHITE TO MOVE, MATE IN TWO

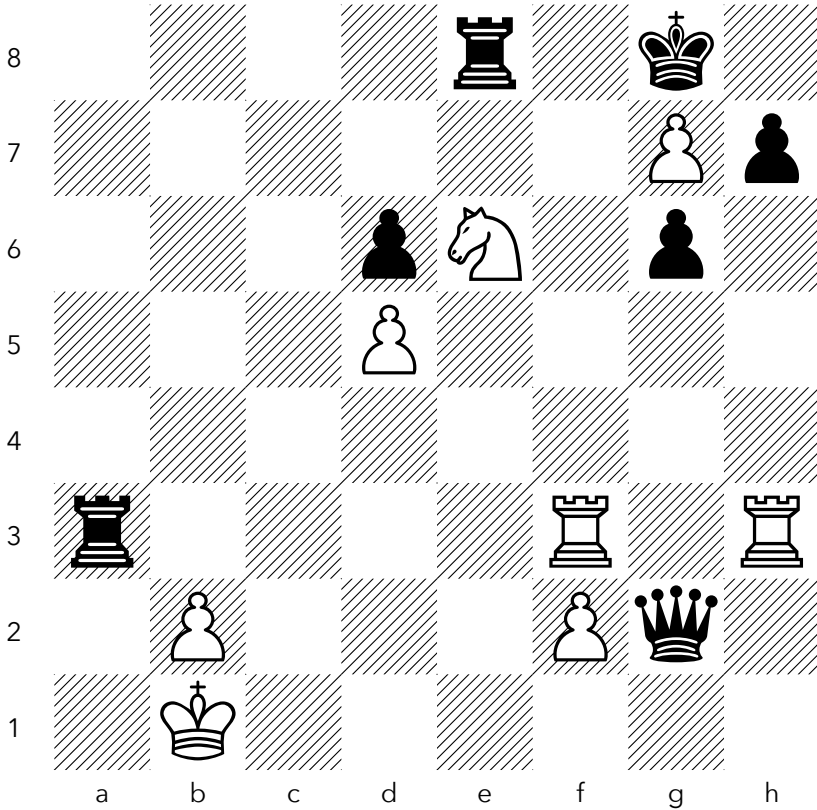

KVS02 (1799) – Mancio_King97 (1743) · Rapid 10+0

PROMOTION

NO. 325

BLACK TO PLAY — FIND THE BEST MOVE

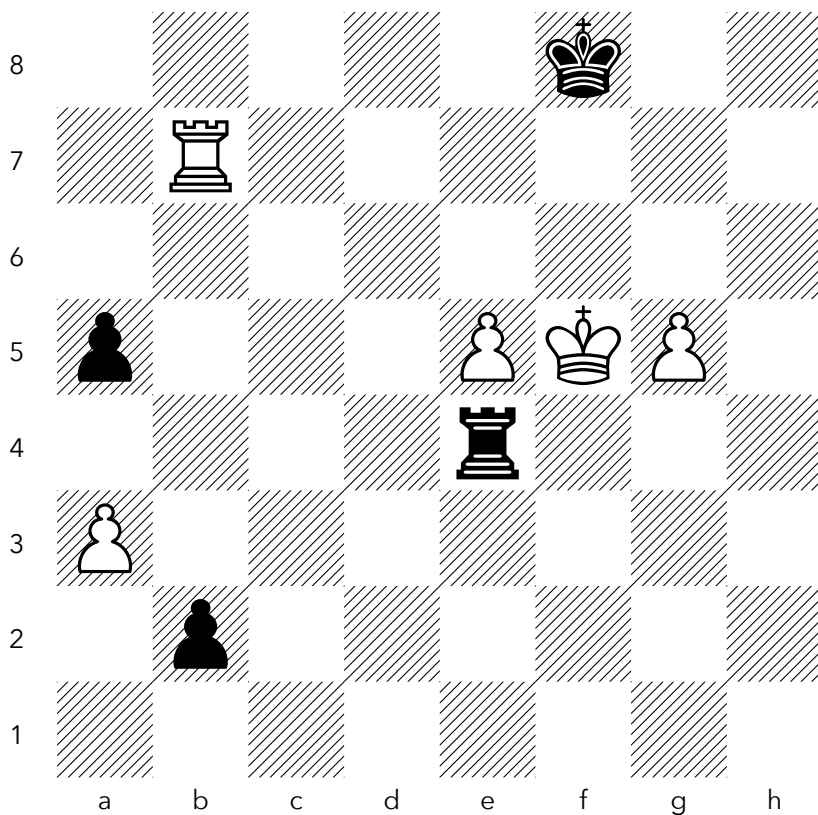

Muki2020 (2266) – turdar (2158) · Blitz 3+0

PROMOTION

NO. 326

BLACK TO PLAY — FIND THE BEST MOVE

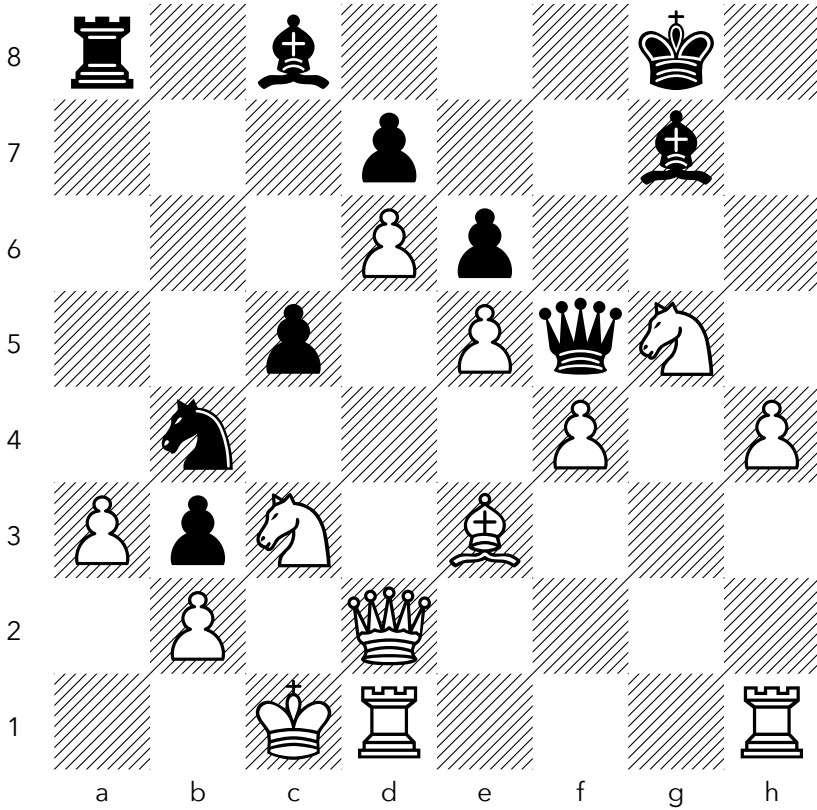

maaxim26092002 (2132) – Perichete (1876) · Blitz 3+0

PROMOTION

NO. 327

WHITE TO PLAY — FIND THE BEST MOVE

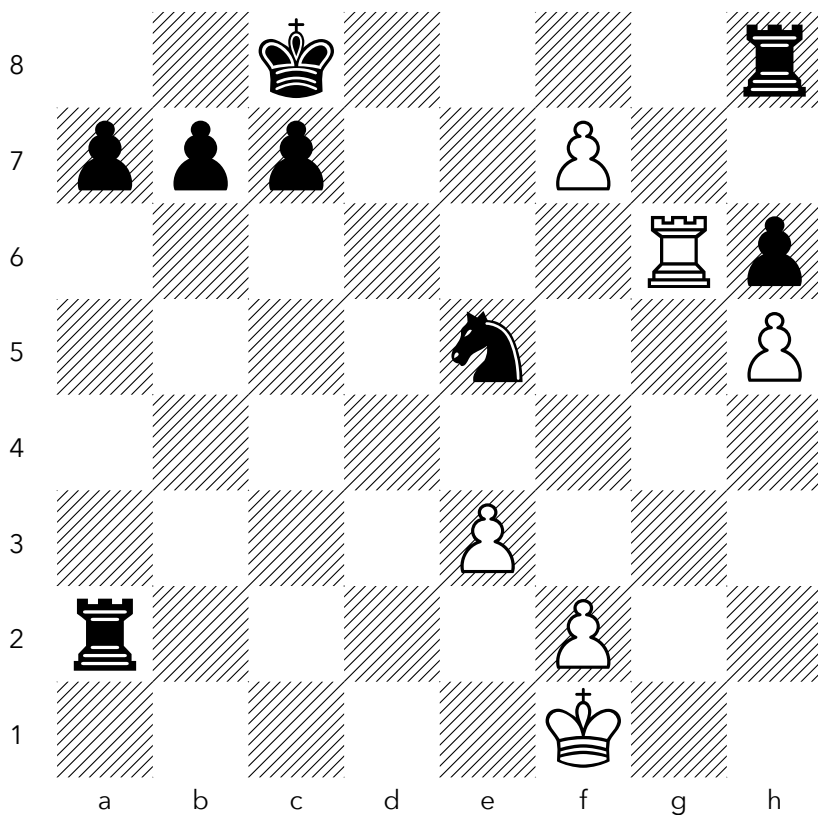

AlexfromNorway (1613) – Drougone (1599) · Blitz 3+0

PROMOTION

NO. 328

BLACK TO PLAY — FIND THE BEST MOVE

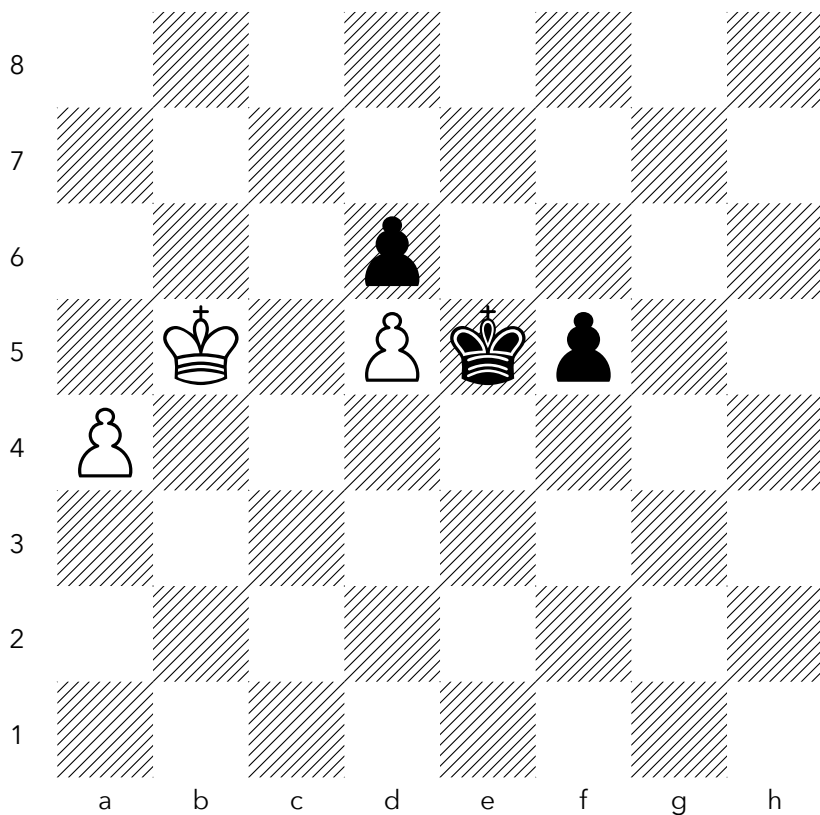

susahoff (1659) – davorg957 (1610) · Rapid 10+5

PROMOTION

NO. 329

BLACK TO PLAY — FIND THE BEST MOVE

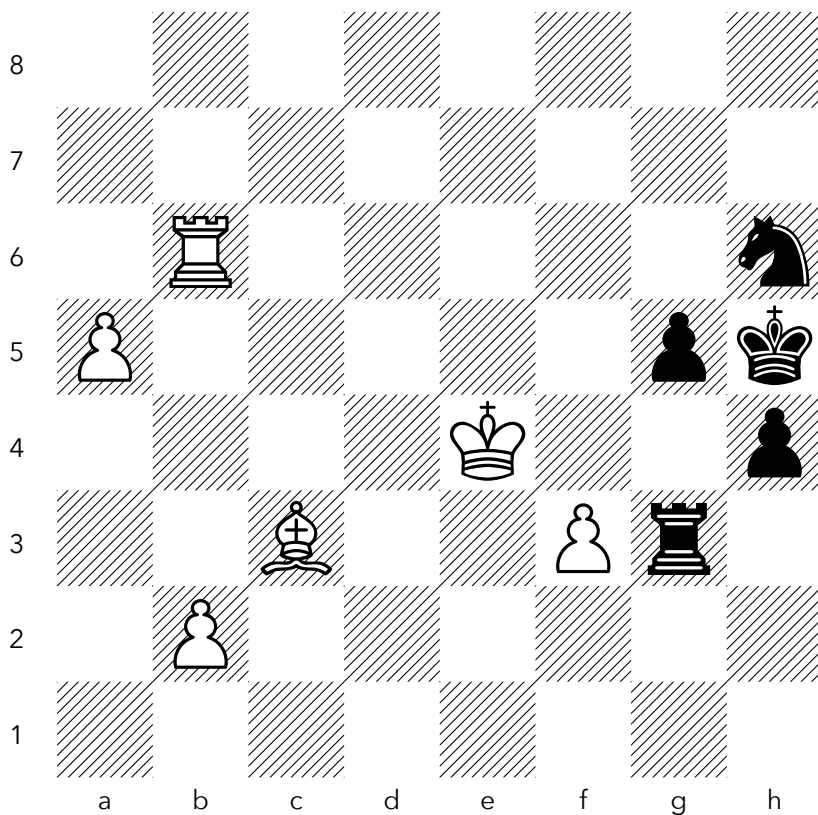

tka3 (2432) – Tunartank (2444) · Blitz 3+0

PROMOTION

NO. 330

WHITE TO PLAY — FIND THE BEST MOVE

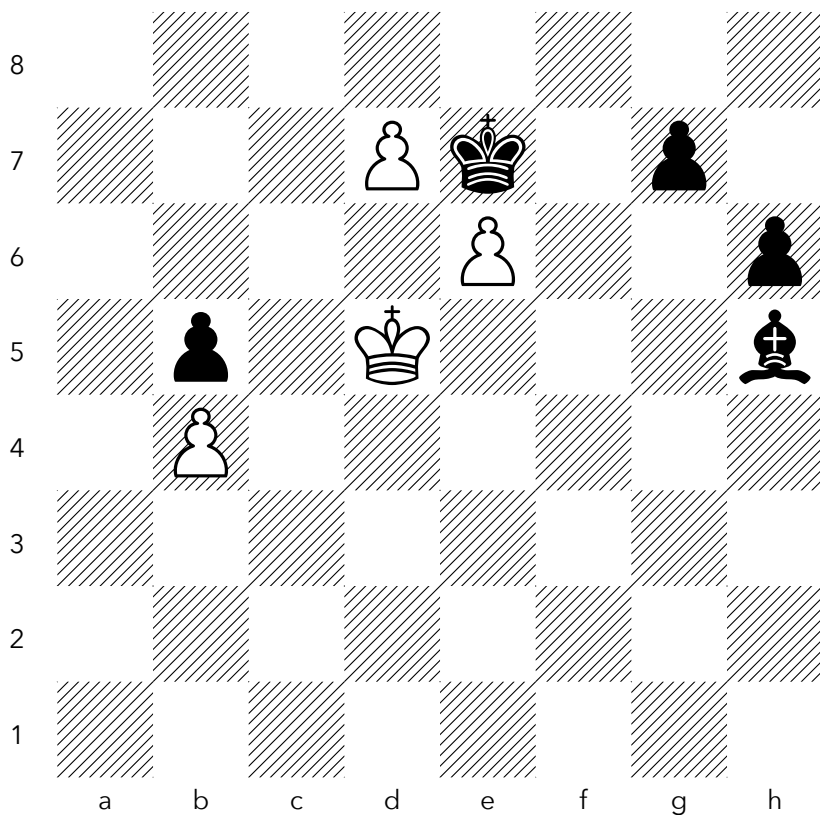

paupin (2278) – *Navajska* (2182) · Blitz 5+3

NO. 331

BLACK TO PLAY — FIND THE BEST MOVE

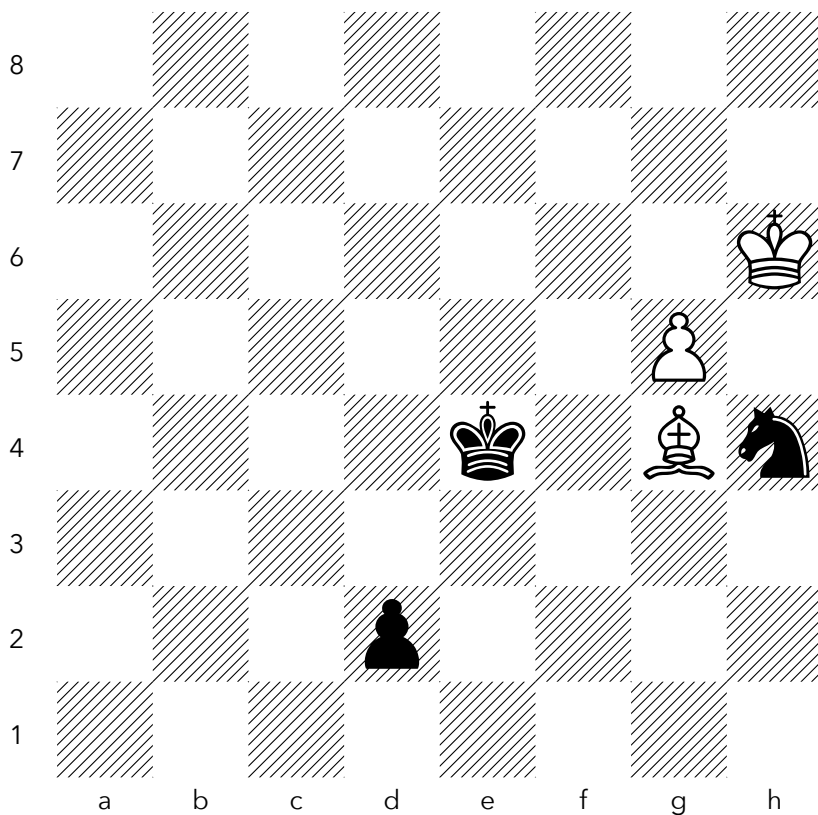

Karahindibaaa (1616) – GladR1 (1663) · Blitz 5+3

PROMOTION

NO. 332

BLACK TO PLAY — FIND THE BEST MOVE

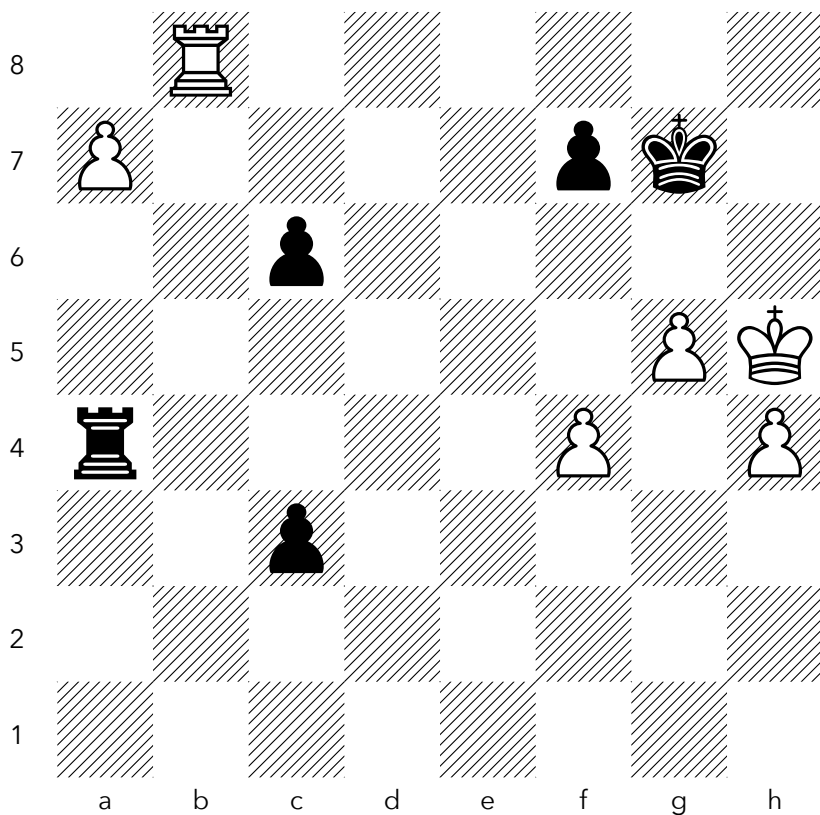

willejan (1678) – LennertN (1676) · Blitz 7+5

PROMOTION

NO. 333

WHITE TO PLAY — FIND THE BEST MOVE

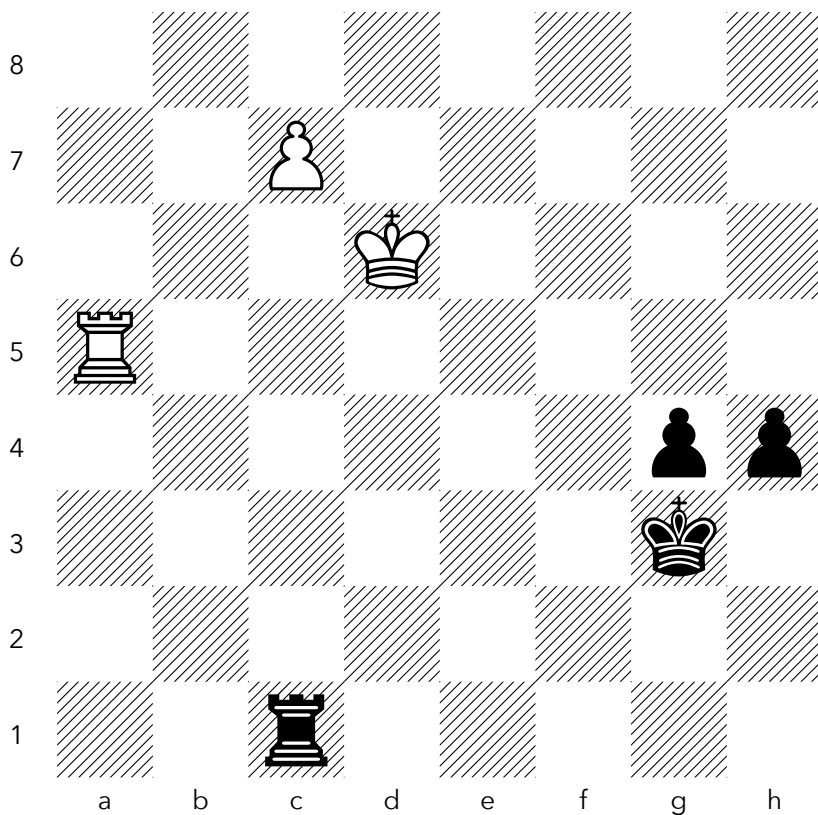

TitusSAKA (2240) – NkhangaOriginal (2109) · Rapid 10+0

PROMOTION

NO. 334

WHITE TO PLAY — FIND THE BEST MOVE

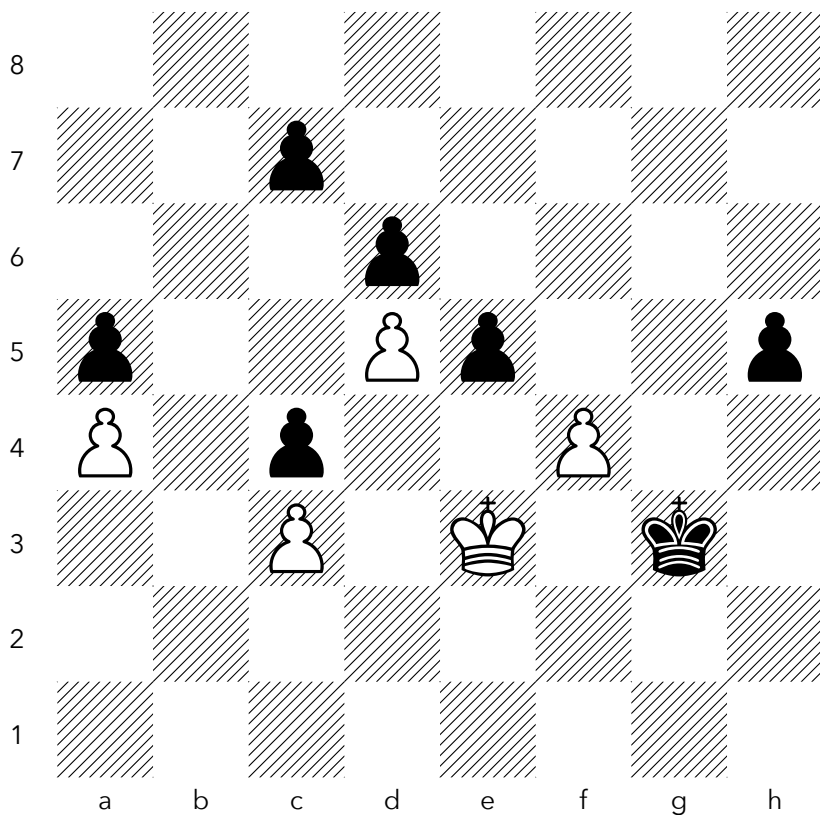

Nikolay_Dimitrov (1719) – td66 (1856) · Blitz 3+1

PROMOTION

NO. 335

WHITE TO PLAY — FIND THE BEST MOVE

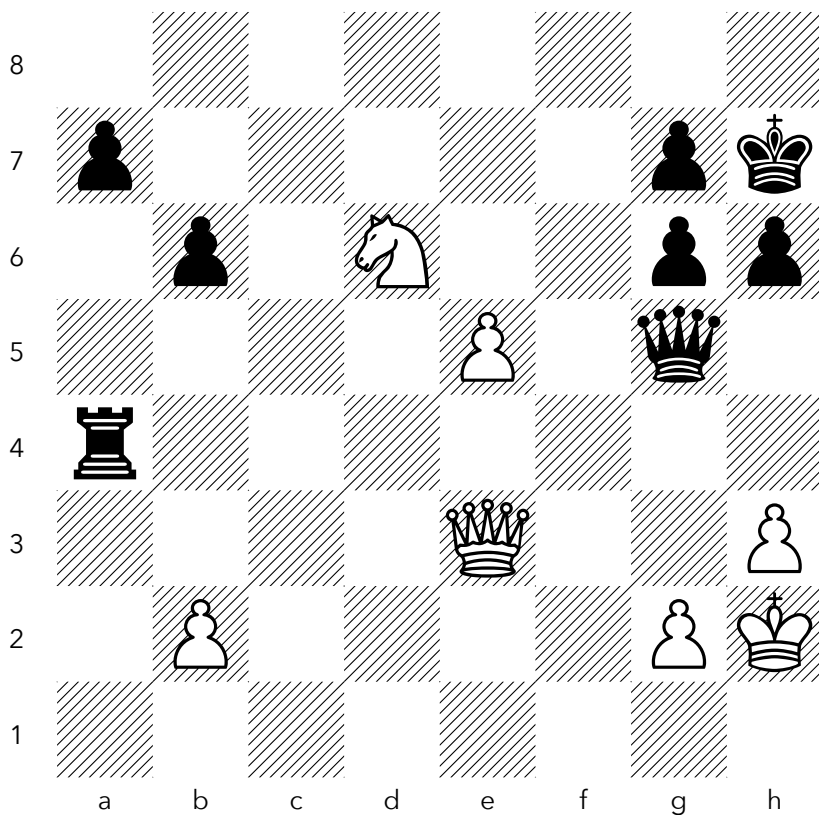

Dymitskiy (1857) – IYCH33 (1852) · Blitz 5+0

NO. 336

BLACK TO PLAY — FIND THE BEST MOVE

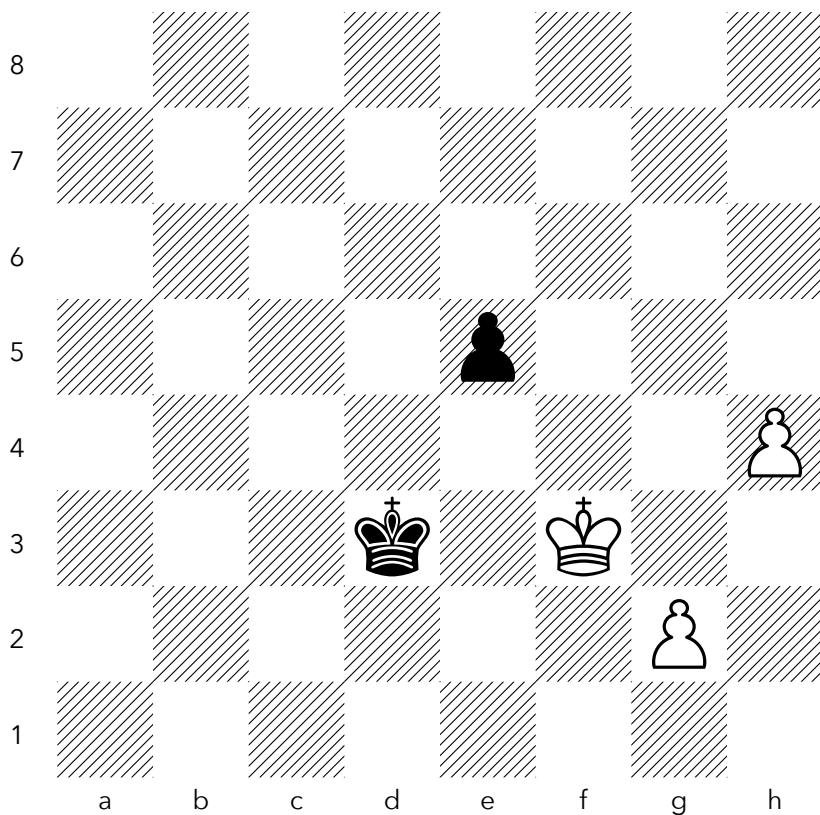

BRACQ-1 (1667) – Linus_S (1677) · Rapid 10+5

PROMOTION

NO. 337

BLACK TO PLAY — FIND THE BEST MOVE

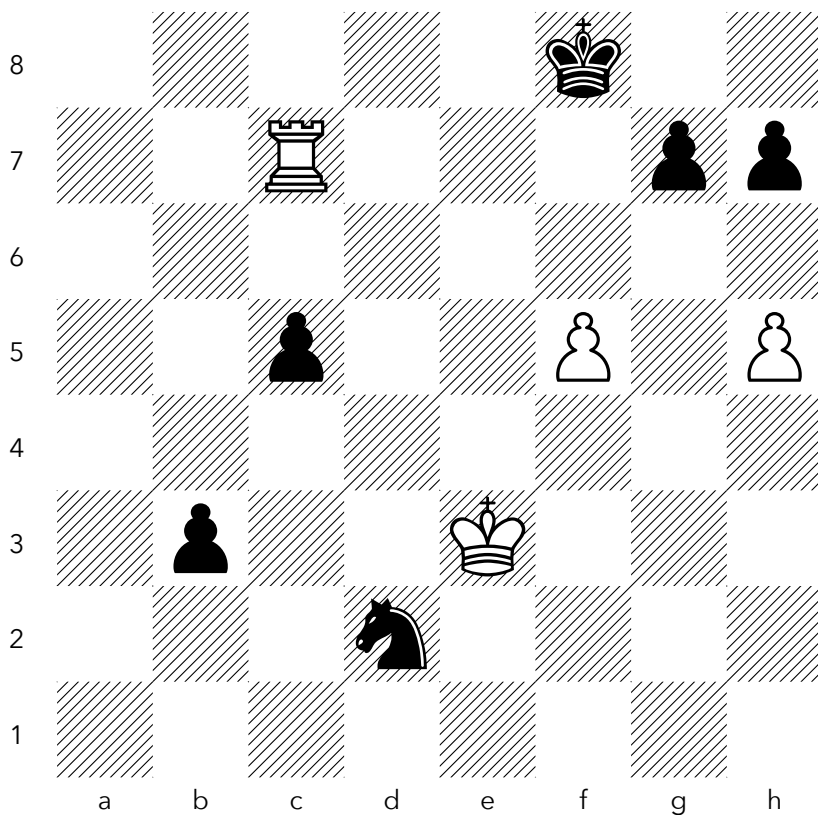

maxpiz5 (1785) – Waruga (2105) · Rapid 5+5

PROMOTION

NO. 338

WHITE TO MOVE, MATE IN THREE

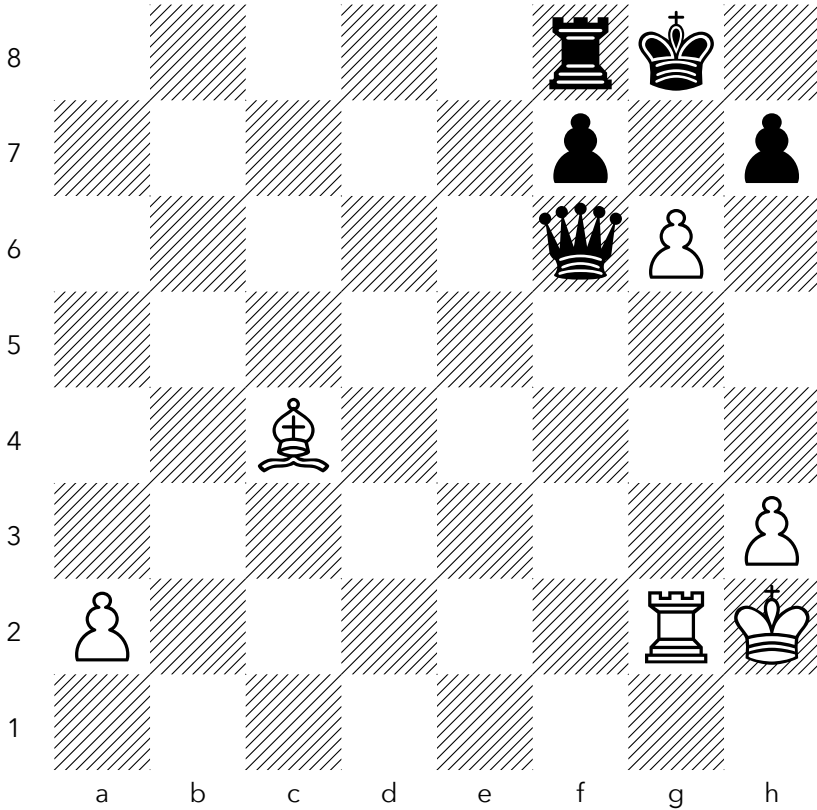

omo_omo (1896) – zarabotaet (1866) · Bullet 2+1

PROMOTION

NO. 339

WHITE TO PLAY — FIND THE BEST MOVE

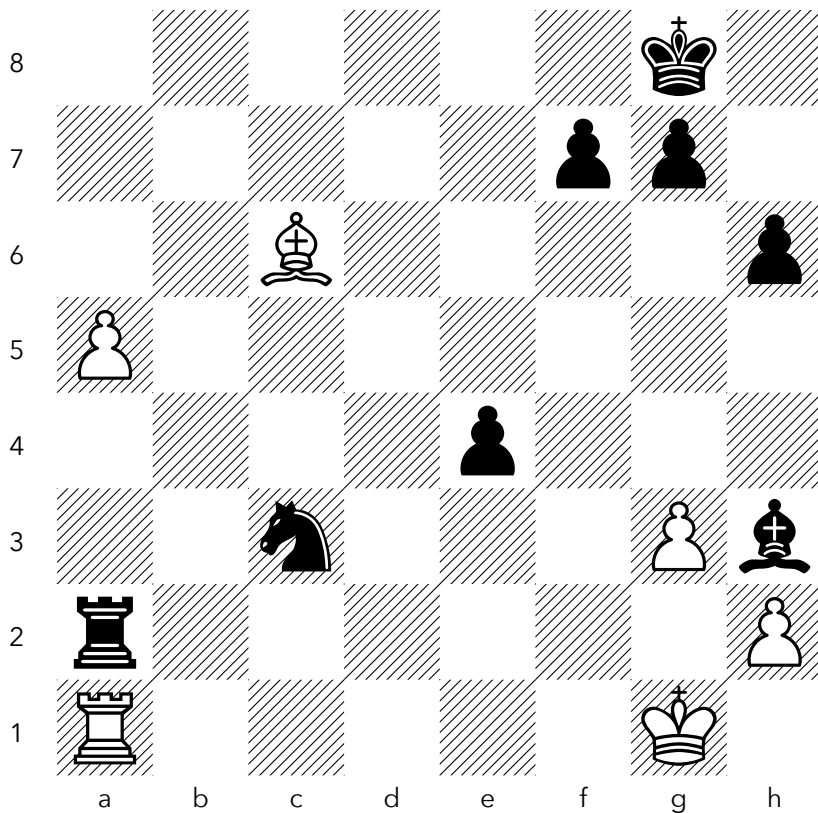

LAN_C (1629) – Muhammed_Zaki (1661) · Blitz 3+0

PROMOTION

NO. 340

BLACK TO PLAY — FIND THE BEST MOVE

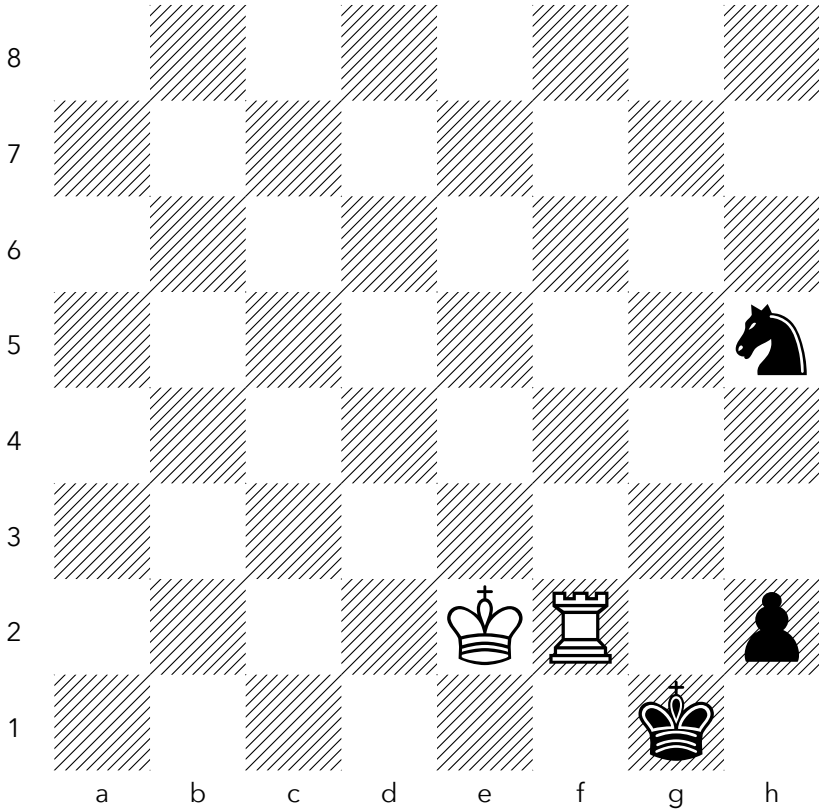

Bishopson (1919) – nicodeme (1862) · Rapid 10+5

DOUBLE CHECK

Two attackers at once; the king must run, no parry will do.

DOUBLE CHECK

NO. 341

WHITE TO MOVE, MATE IN TWO

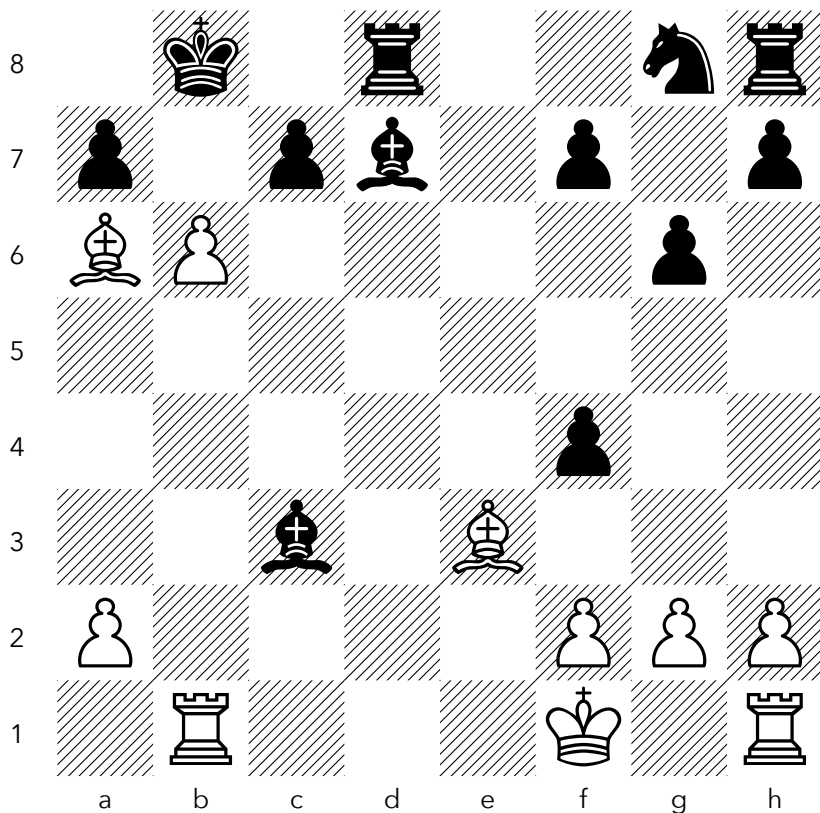

nkoulakov (1767) – dherring (1700) · Bullet 2+1

DOUBLE CHECK

NO. 342

BLACK TO MOVE, MATE IN TWO

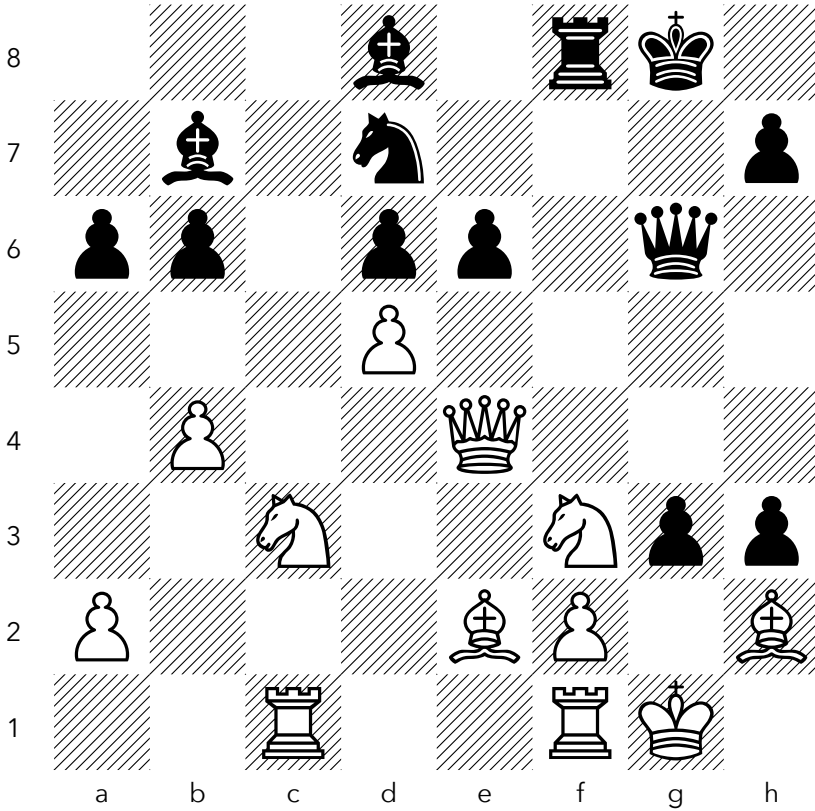

Slavik-1991 (1743) – Tdee_Nduna (1898) · Rapid 10+0

DOUBLE CHECK

NO. 343

BLACK TO PLAY — FIND THE BEST MOVE

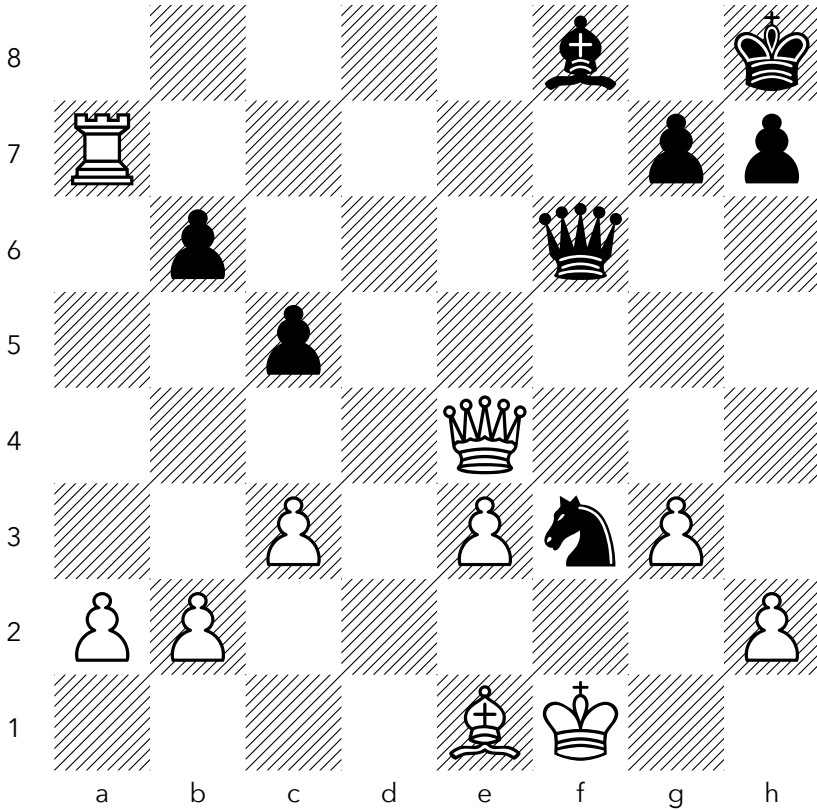

allesgehtzubruch (2400) – Harold_Delacruz30 (1928) · Blitz 3+0

DOUBLE CHECK

NO. 344

BLACK TO MOVE, MATE IN TWO

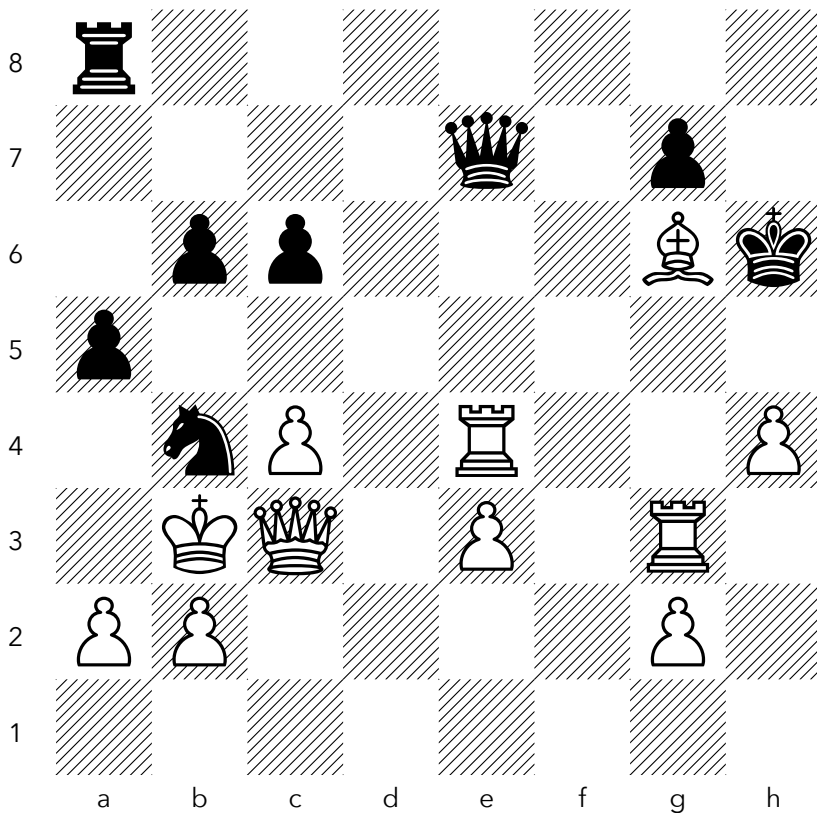

Nurlan_M (1758) – Bosburp (1760) · Blitz 5+0

DOUBLE CHECK

NO. 345

WHITE TO MOVE, MATE IN THREE

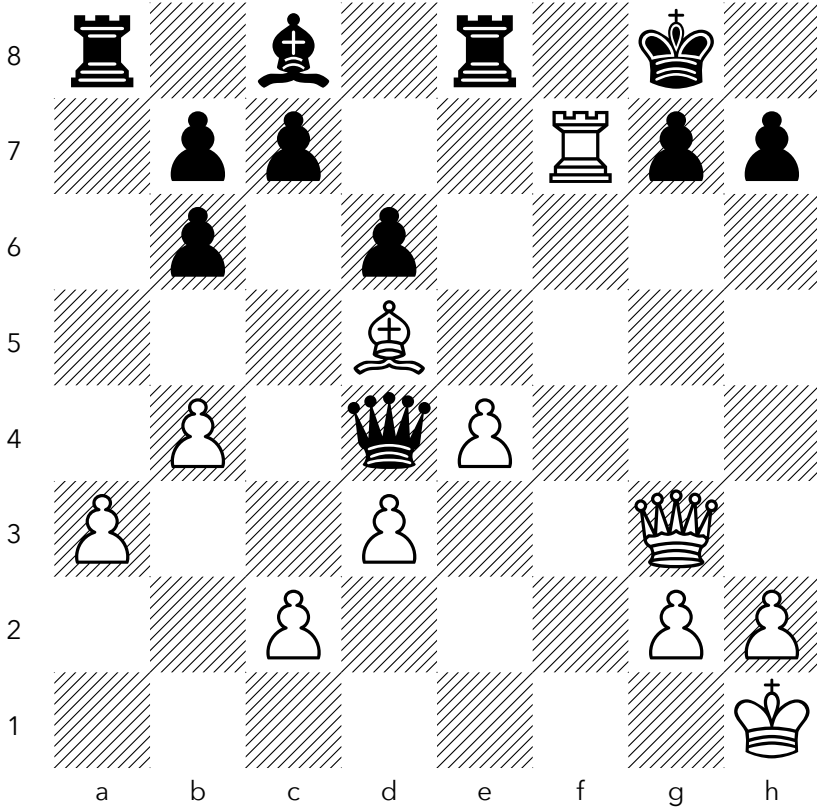

Oooiiii (1645) - Vaibhav_op (1712) · Blitz 5+3

DOUBLE CHECK

NO. 346

BLACK TO MOVE, MATE IN TWO

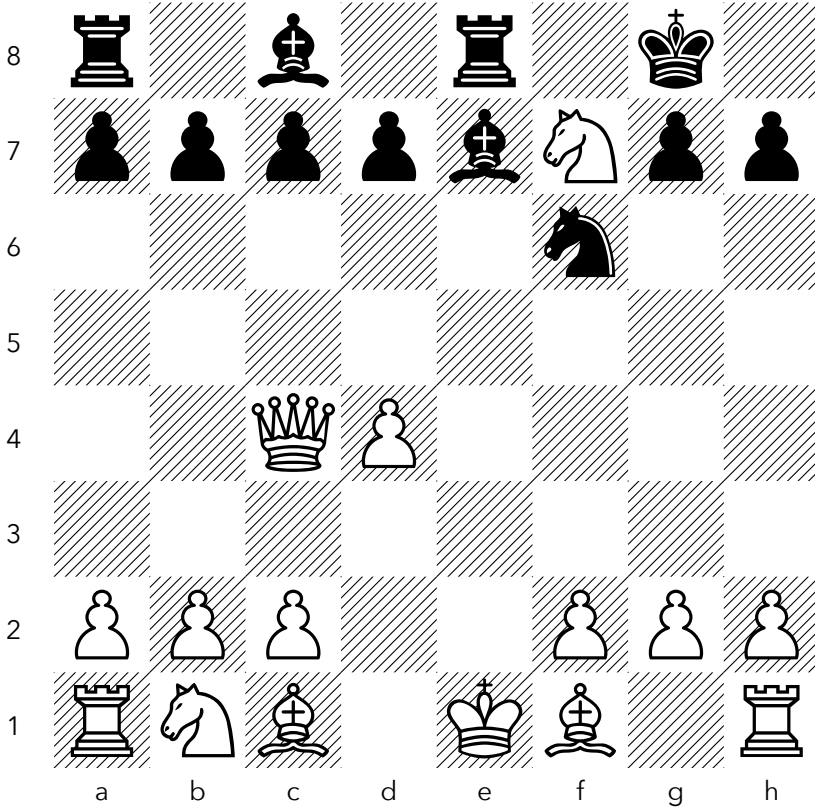

cristianjakemanuel (1758) – piro97 (1774) · Rapid 10+0

DOUBLE CHECK

NO. 347

WHITE TO MOVE, MATE IN ONE

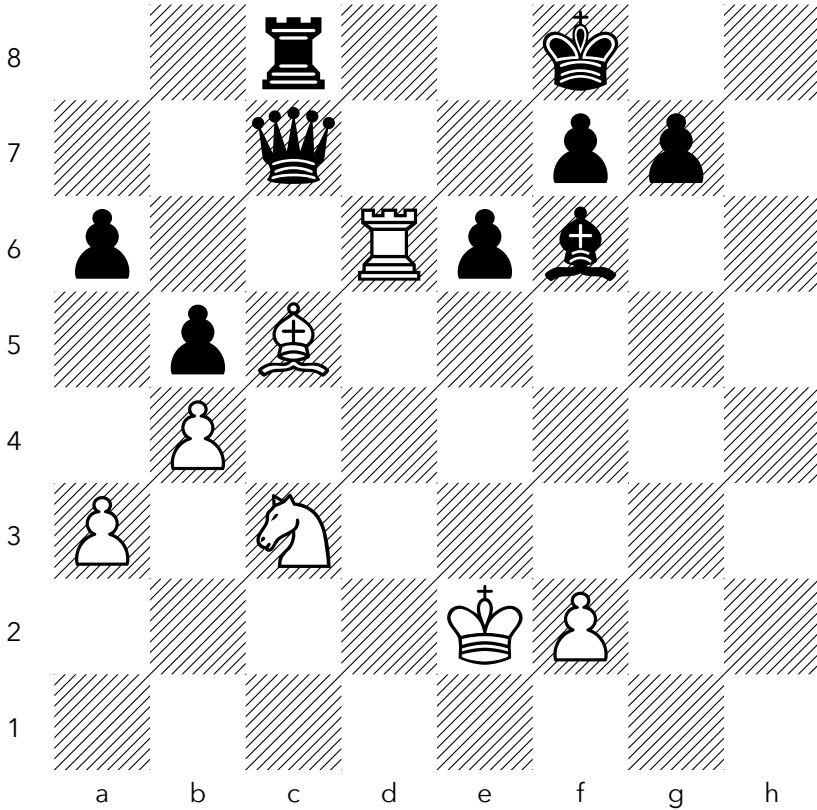

xxx-Knights-Club-xxx (1717) – perycool (1716) · Rapid 20+0

DOUBLE CHECK

NO. 348

WHITE TO MOVE, MATE IN TWO

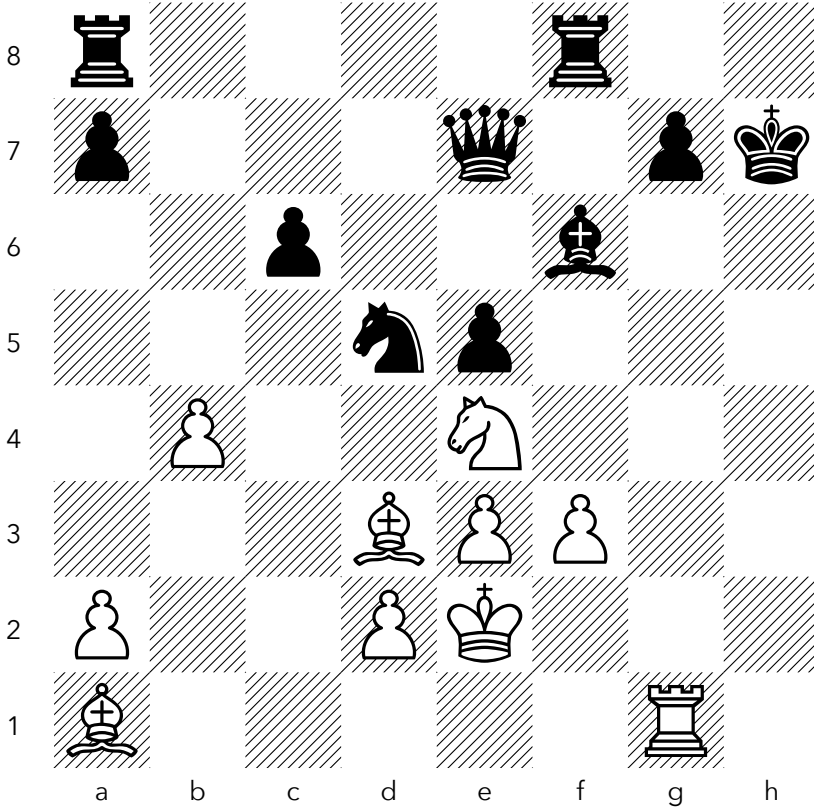

Drunk_Enstien (1892) – Cushneville (1792) · Rapid 10+0

DOUBLE CHECK

NO. 349

BLACK TO MOVE, MATE IN THREE

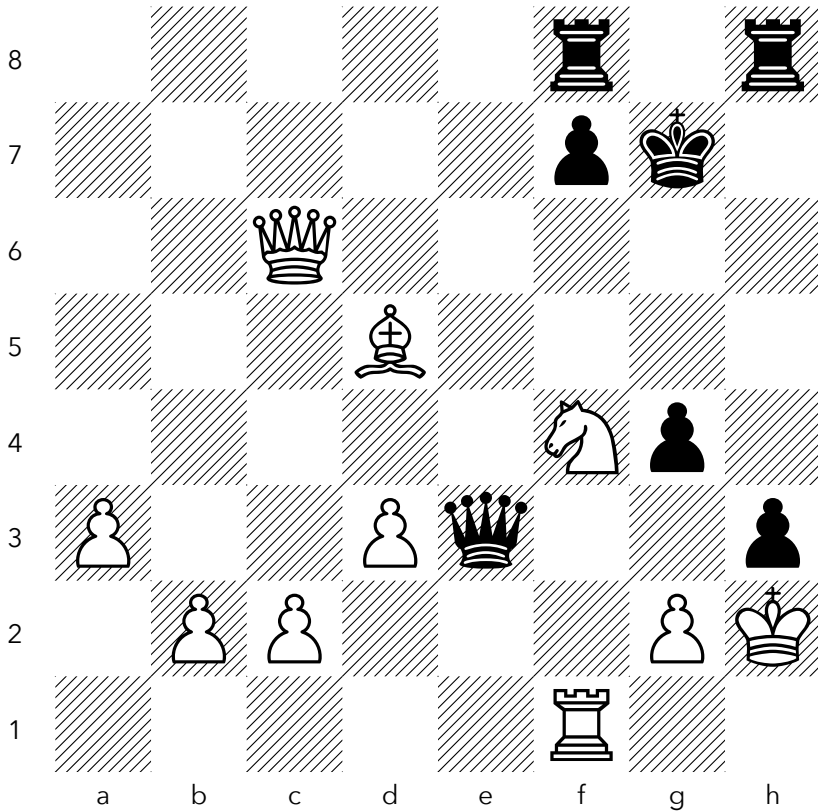

Psicologa (1954) – beeovich (1964) · Blitz 5+0

DOUBLE CHECK

NO. 350

WHITE TO MOVE, MATE IN THREE

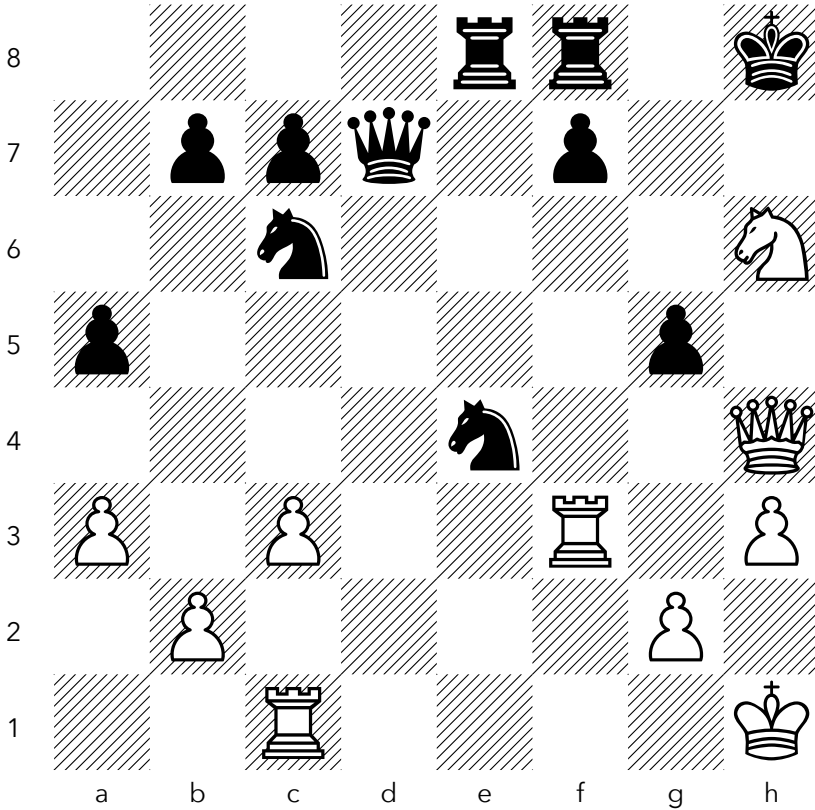

manglayadav (1789) – Lovechess1804 (1863) · Rapid 10+2

DOUBLE CHECK

NO. 351

WHITE TO PLAY — FIND THE BEST MOVE

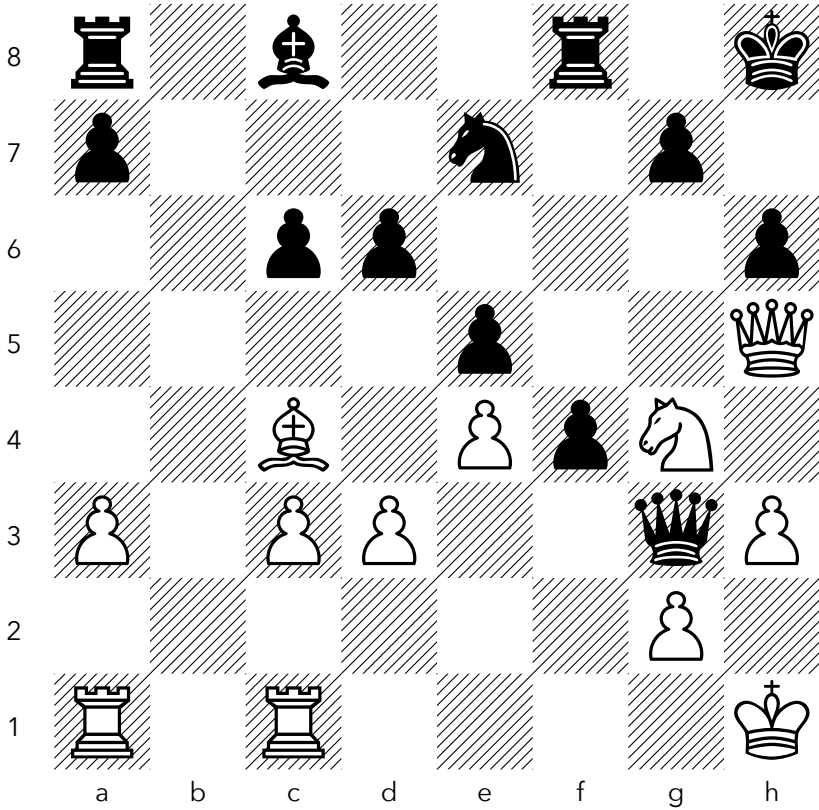

Simer_203 (1702) – armanisakhani (1709) · Blitz 5+0

DOUBLE CHECK

NO. 352

WHITE TO MOVE, MATE IN TWO

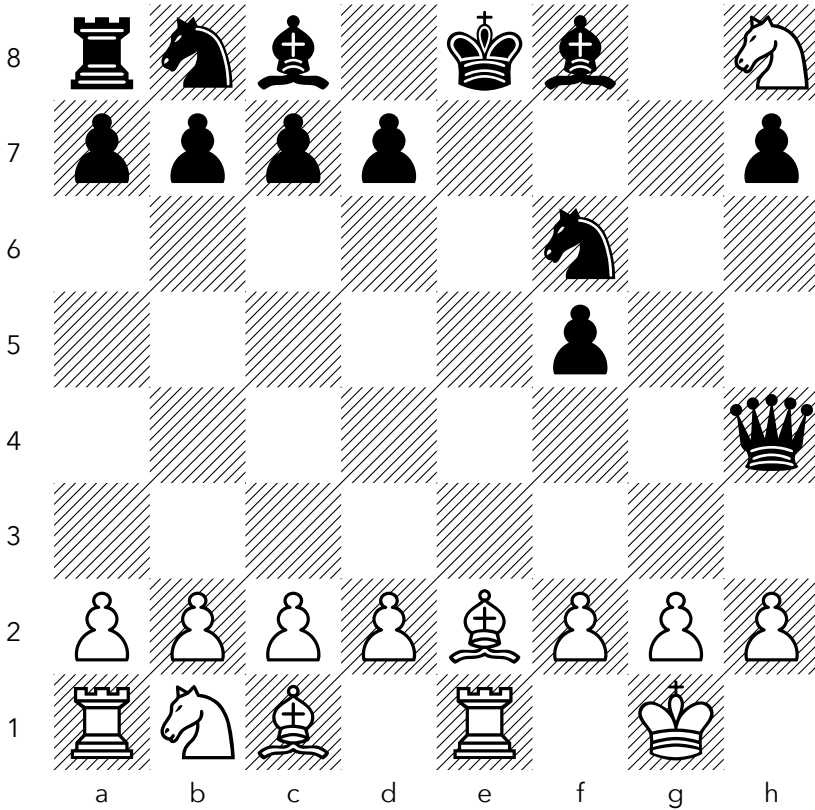

Edchaves (1648) – MartinAlbamonte (1655) · Blitz 3+2

DOUBLE CHECK

NO. 353

WHITE TO MOVE, MATE IN TWO

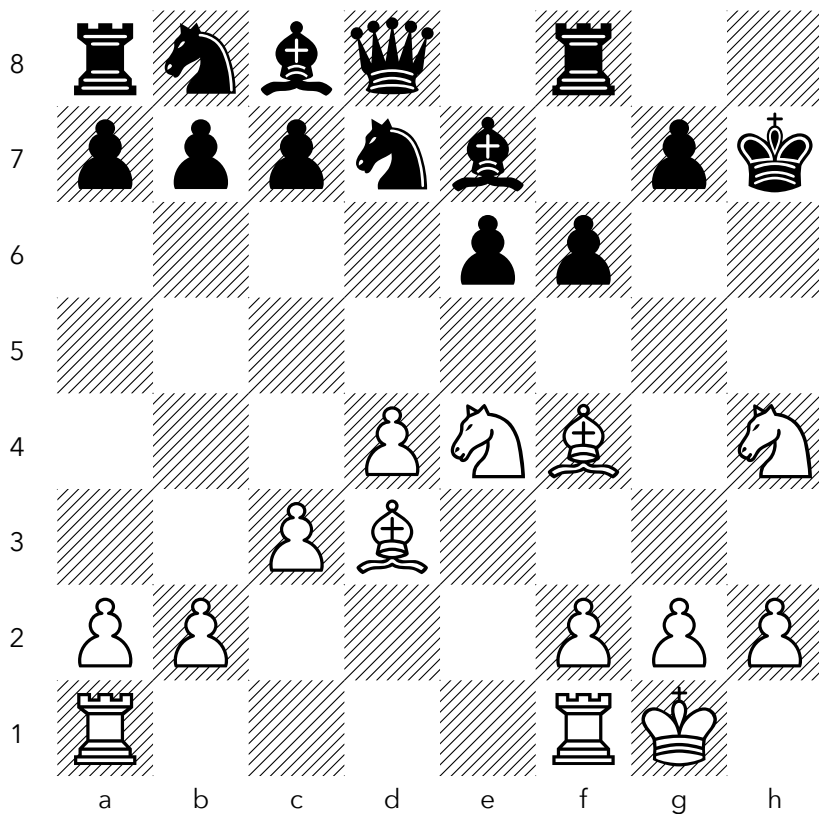

ZeroDisciple (2193) – Mu_nya (2215) · Blitz 3+0

DOUBLE CHECK

NO. 354

WHITE TO MOVE, MATE IN ONE

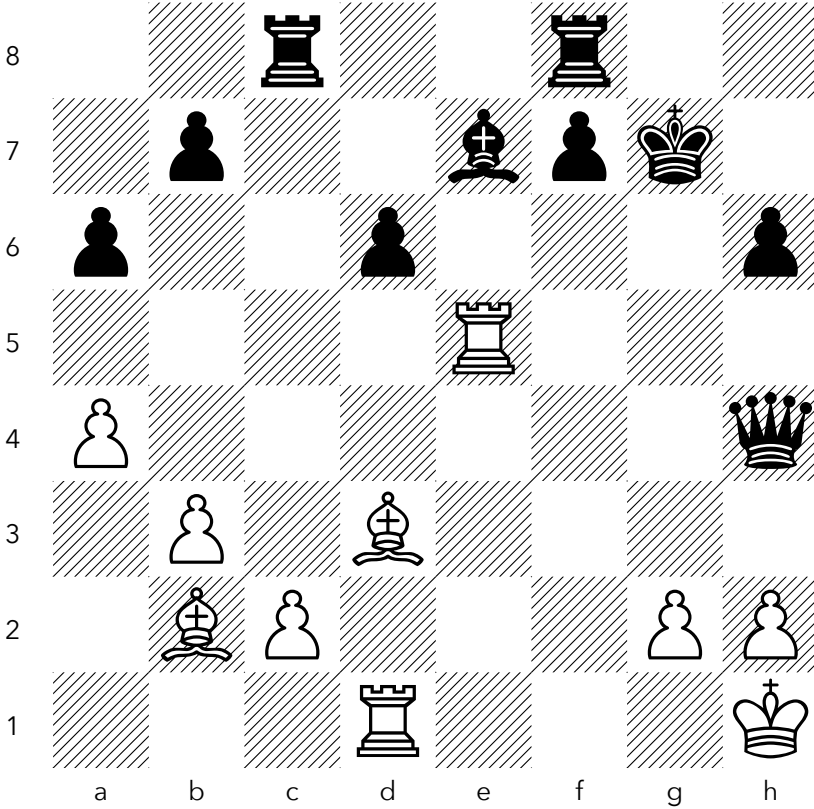

AlexandereriN (2410) – noggis (2452) · Blitz 3+2

DOUBLE CHECK

NO. 355

BLACK TO MOVE, MATE IN ONE

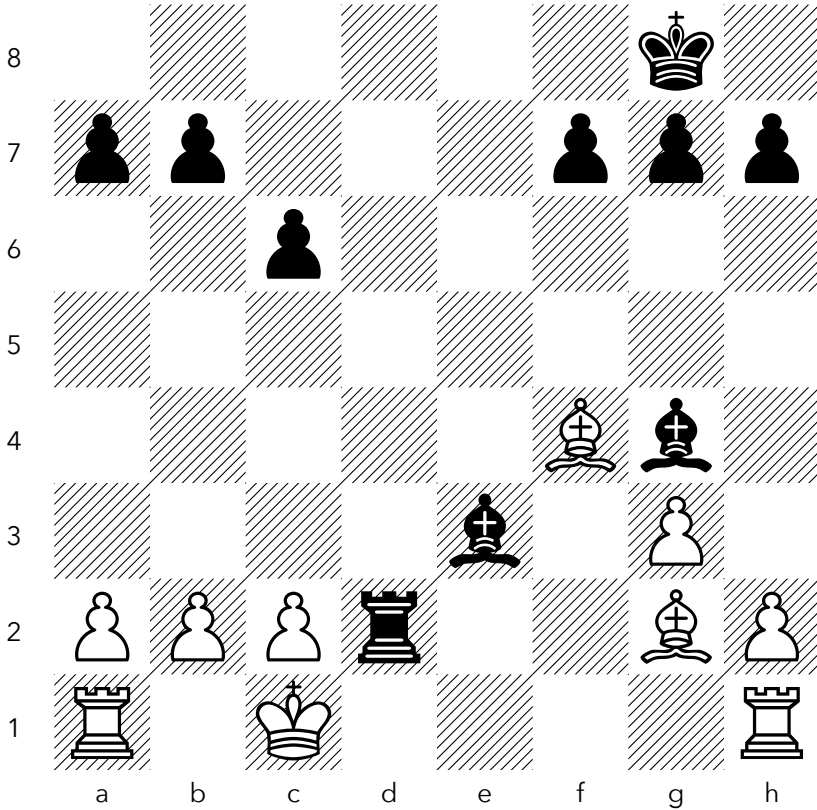

Alxkovaev (2181) – Pip12 (2182) · Rapid 15+10

DOUBLE CHECK

NO. 356

WHITE TO MOVE, MATE IN TWO

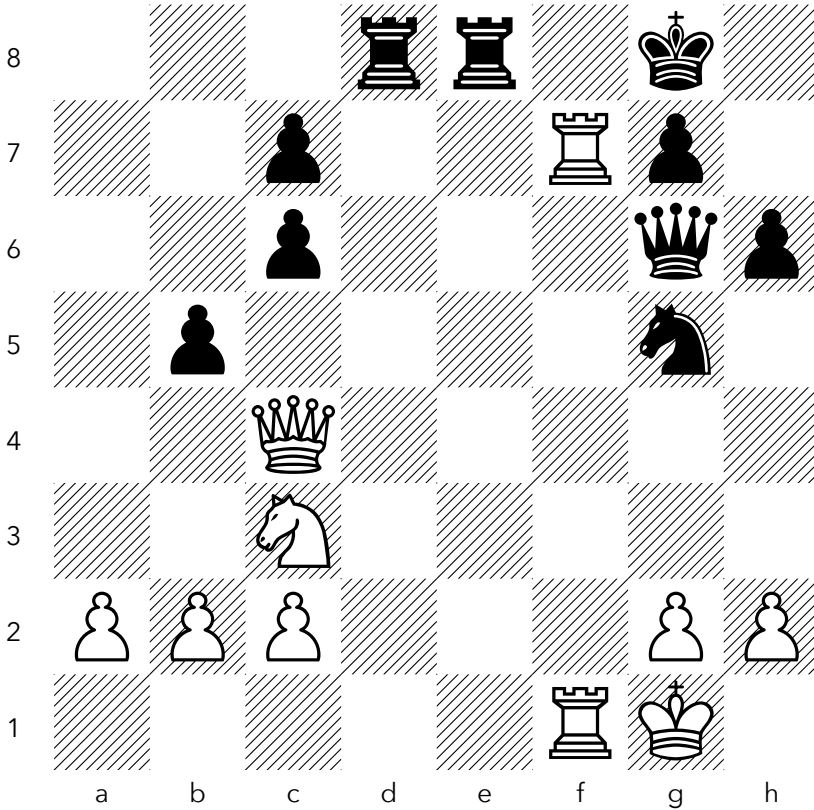

Mathsocialstudies (1802) – Siyah84 (1597) · Blitz 5+0

DOUBLE CHECK

NO. 357

WHITE TO MOVE, MATE IN TWO

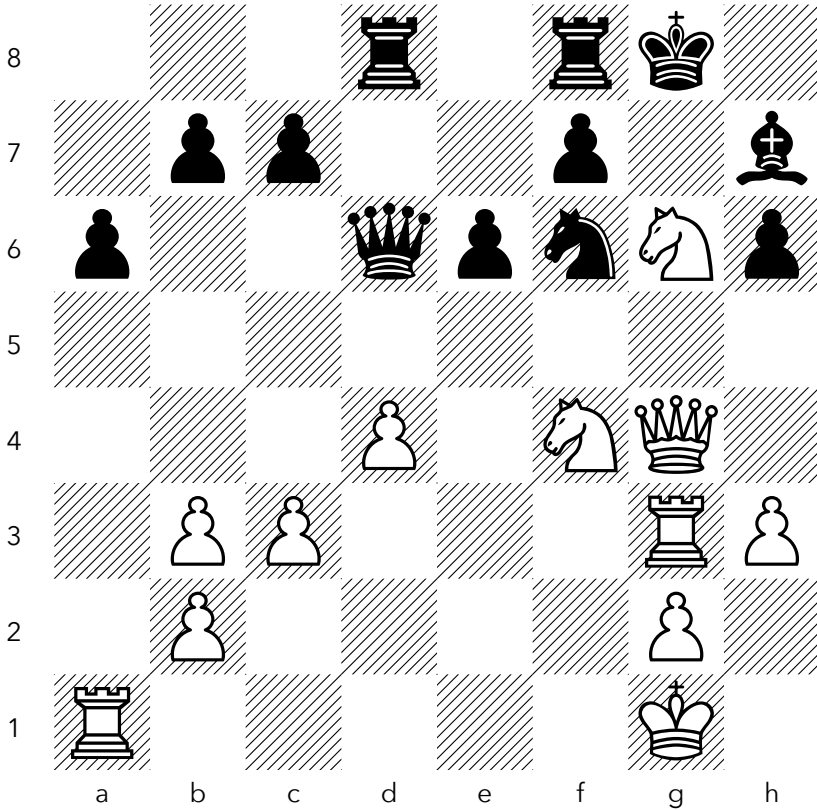

windranger1488 (1860) – semada (1783) · Blitz 5+0

DOUBLE CHECK

NO. 358

WHITE TO MOVE, MATE IN TWO

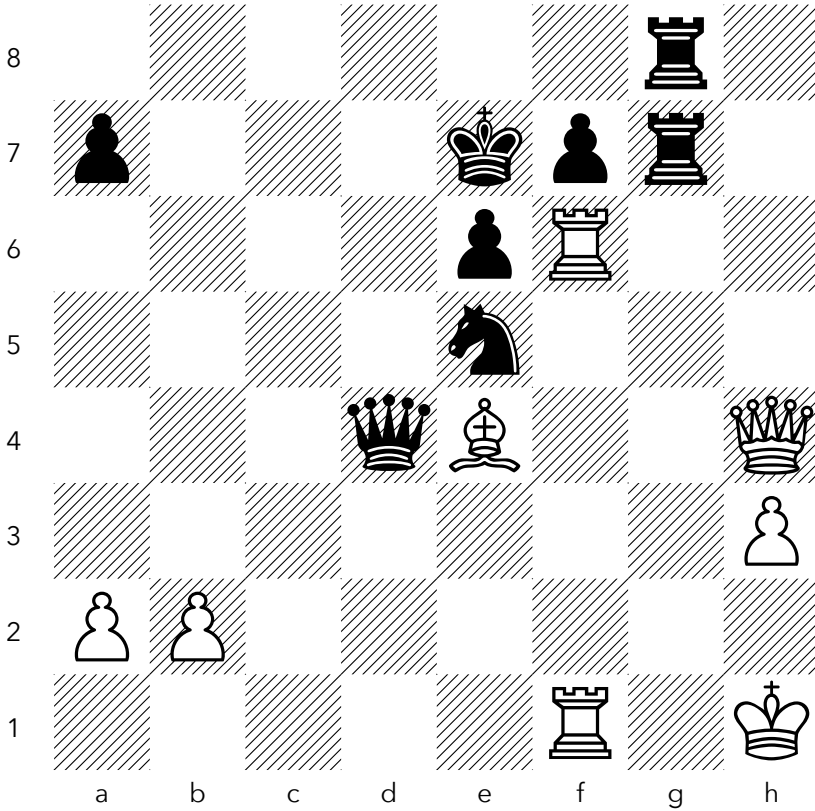

German308 (2666) – gennadij_fish (2657) · Blitz 3+2

DOUBLE CHECK

NO. 359

BLACK TO MOVE, MATE IN TWO

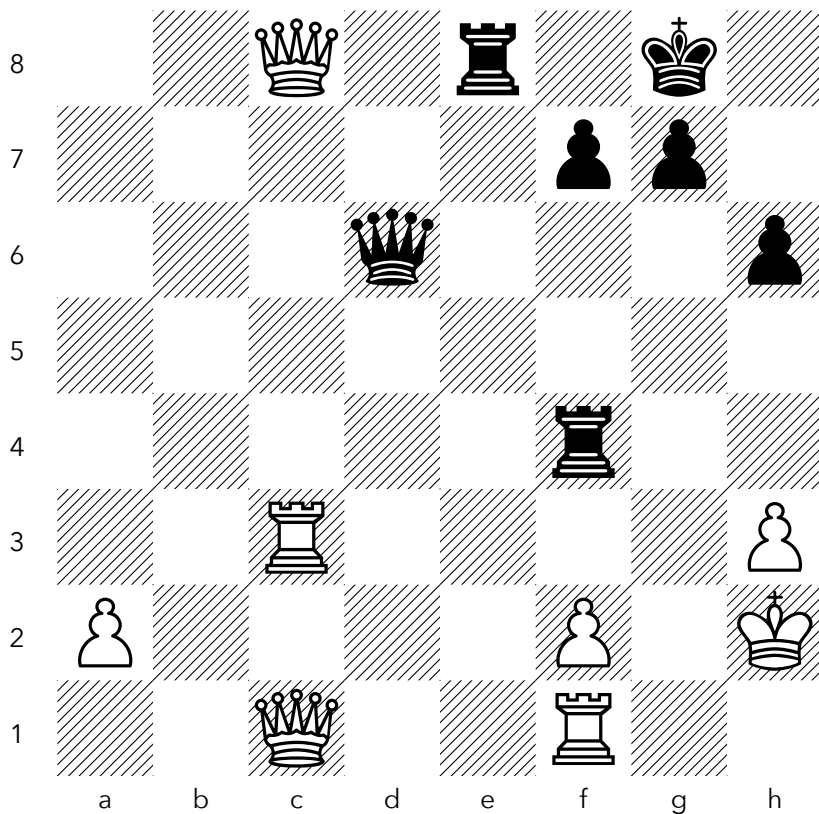

bahadormardanii (1724) – ledoc910 (1788) · Blitz 3+2

DOUBLE CHECK

NO. 360

WHITE TO MOVE, MATE IN ONE

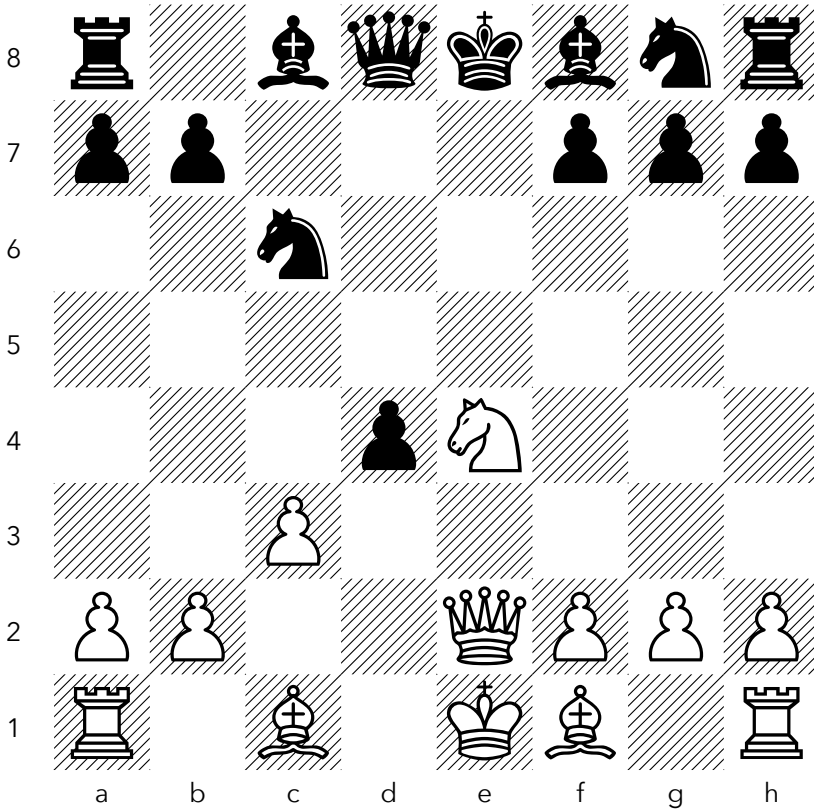

S-imon (1901) – ChuNNev (1840) · Rapid 10+0

SOLUTIONS

BACK-RANK MATE













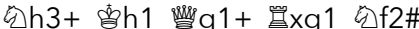

- NO. 1 *Black to move, mate in two*
♔c1+ ♖xc1 ♗xc1#
- NO. 2 *Black to move, mate in two*
♔c1+ ♖xc1 ♗xc1#
- NO. 3 *White to move, mate in one*
♗a8#
- NO. 4 *Black to move, mate in two*
♔c1+ ♖d1 ♗xd1#
- NO. 5 *Black to move, mate in three*
♗f2+ ♔h1 ♗f1+ ♖xf1 ♗xf1#
- NO. 6 *White to move, mate in two*
♗f7+ ♔h8 ♗e8#
- NO. 7 *Black to move, mate in three*
♗e1+ ♘d1 ♗xd1+ ♖xd1 ♗xd1#
- NO. 8 *White to move, mate in three*
♗f7+ ♔h8 ♗f8+ ♖xf8 ♗xf8#

SOLUTIONS

- NO. 9 *Black to move, mate in three*
♔xb1+ ♖xb1 ♖xb1+ ♔c1 ♖xc1#
- NO. 10 *White to move, mate in two*
♔xf8+ ♘xf8 ♖d8#
- NO. 11 *White to move, mate in two*
♔d5+ ♖h8 ♔xa8#
- NO. 12 *Black to move, mate in three*
♔f2+ ♖h1 ♔f1+ ♖xf1 ♖xf1#
- NO. 13 *Black to move, mate in three*
♖xe1+ ♖xe1 ♘d2+ ♖g1 ♖xe1#
- NO. 14 *White to move, mate in three*
♔xg8+ ♖xg8 ♖f8+ ♖xf8 ♖xf8#
- NO. 15 *Black to move, mate in four*
♔b1+ ♘xb1 ♖d1+ ♖e1 ♖xe1+ ♖f1 ♖xf1#
- NO. 16 *White to move, mate in three*
♔xf7+ ♖h8 ♔f8+ ♘xf8 ♖xf8#
- NO. 17 *Black to move, mate in three*
♔xa1+ ♘xa1 ♖c1+ ♔e1 ♖xe1#
- NO. 18 *White to move, mate in two*
♖xg8+ ♖xg8 ♔d8#
- NO. 19 *Black to move, mate in three*
♘e2+ ♖h1 ♖xd1+ ♘xd1 ♖f1#
- NO. 20 *White to move, mate in three*
♖c8+ ♖xc8 ♔xc8+ ♔d8 ♔xd8#

SMOTHERED MATE

- NO. 21 *Black to move, mate in three*
♔xf2+ ♖h1 ♔g1+ ♖xg1 ♘f2#

- NO. 22 *White to move, mate in one*
 Nd6\#
- NO. 23 *Black to move, mate in one*
 Nd3\#
- NO. 24 *Black to move, mate in two*
 Qg1+ Rxg1 Nf2\#
- NO. 25 *White to move, mate in two*
 Qxh7+ Kxh7 Nf7\#
- NO. 26 *Black to move, mate in three*
 $\text{Nh3+ Kh1 Qg1+ Rxg1 Nf2\#}$
- NO. 27 *White to move, mate in two*
 Qg8+ Rxg8 Nf7\#
- NO. 28 *White to move, mate in one*
 Nh7\#
- NO. 29 *White to move, mate in two*
 Qg8+ Rxg8 Nf7\#
- NO. 30 *Black to move, mate in two*
 Qg1+ Rxg1 Nf2\#
- NO. 31 *White to move, mate in two*
 Qg8+ Rxg8 Nf7\#
- NO. 32 *Black to move, mate in one*
 Nd3\#
- NO. 33 *Black to move, mate in two*
 Qg1+ Rxg1 Nf2\#
- NO. 34 *White to move, mate in two*
 Qg8+ Rxg8 Nf7\#
- NO. 35 *White to move, mate in two*
 Qg8+ Rxg8 Nf7\#

- NO. 36 *Black to move, mate in three*
 ♖h3+ ♔h1 ♚g1+ ♜xg1 ♘f2#
- NO. 37 *White to move, mate in one*
 ♘d6#
- NO. 38 *Black to move, mate in one*
 ♘xf2#
- NO. 39 *White to move, mate in two*
 ♚g8+ ♜xg8 ♘f7#
- NO. 40 *Black to move, mate in two*
 ♚g1+ ♜xg1 ♘f2#

THE ARABIAN MATE

- NO. 41 *Black to move, mate in two*
 ♘f3+ ♔h1 ♜xh2#
- NO. 42 *Black to move, mate in two*
 ♚xh3+ gxh3 ♜h2#
- NO. 43 *White to move, mate in two*
 ♘f6+ ♔h8 ♜g8#
- NO. 44 *White to move, mate in two*
 ♜xh7+ ♚xh7 ♜xh7#
- NO. 45 *White to move, mate in two*
 ♘f6+ ♔h8 ♜g8#
- NO. 46 *Black to move, mate in two*
 ♚xh4+ gxh4 ♜g1#
- NO. 47 *Black to move, mate in three*
 ♜xa3+ bxa3 ♚b1+ ♘xb1 ♜xb1#
- NO. 48 *Black to move, mate in two*
 ♘f3+ ♔h1 ♜h2#

- NO. 49 *Black to move, mate in two*
 ♖f3+ ♔h1 ♜g1#
- NO. 50 *White to move, mate in three*
 ♖xg7+ ♜xg7 ♜c8+ ♜g8 ♜xg8#
- NO. 51 *White to move, mate in two*
 ♖xf6+ ♔h8 ♜g8#
- NO. 52 *Black to move, mate in two*
 ♖f3+ ♔h1 ♜g1#
- NO. 53 *Black to move, mate in two*
 ♖g3+ ♜xg3 ♜xh2#
- NO. 54 *White to move, mate in two*
 ♜xe8+ ♔g8 ♜xg8#
- NO. 55 *White to move, mate in two*
 ♖xf6+ ♔h8 ♜h7#
- NO. 56 *Black to move, mate in two*
 ♖xh3+ ♔xh3 ♜h2#
- NO. 57 *Black to move, mate in three*
 ♖xh3+ gxf3 ♜xg1+ ♖xg1 ♜xg1#
- NO. 58 *White to move, mate in one*
 ♜xh7#
- NO. 59 *White to move, mate in two*
 ♜h4+ ♔h7 ♜xh7#
- NO. 60 *White to move, mate in two*
 ♖xh7+ ♜xh7 ♜xh7#

ANASTASIA'S MATE

- NO. 61 *White to move, mate in two*
 ♖xh7+ ♔xh7 ♜h3#

SOLUTIONS

- NO. 62 *Black to move, mate in three*
 ♖e2+ ♔h1 ♜xh2+ ♕xh2 ♜h8#
- NO. 63 *Black to move, mate in three*
 ♖e2+ ♔h1 ♜xh2+ ♕xh2 ♜h8#
- NO. 64 *Black to move, mate in two*
 ♜xh2+ ♕xh2 ♜h5#
- NO. 65 *Black to move, mate in three*
 ♜xh2+ ♕xh2 ♜h8+ ♜h7 ♜xh7#
- NO. 66 *White to move, mate in three*
 ♖e7+ ♔h8 ♜xh7+ ♕xh7 ♜h5#
- NO. 67 *Black to move, mate in two*
 ♜xh2+ ♕xh2 ♜h8#
- NO. 68 *White to move, mate in one*
 ♜h3#
- NO. 69 *Black to move, mate in two*
 ♖e2+ ♔h2 ♜h4#
- NO. 70 *White to move, mate in two*
 ♜xh7+ ♕xh7 ♜h4#
- NO. 71 *White to move, mate in two*
 ♖e7+ ♔h7 ♜xh5#
- NO. 72 *White to move, mate in two*
 ♜xh7+ ♕xh7 ♜h4#
- NO. 73 *White to move, mate in three*
 ♜xh7+ ♕xh7 ♜h3+ ♜h4 ♜xh4#
- NO. 74 *Black to move, mate in three*
 ♖e2+ ♔h1 ♜xh2+ ♕xh2 ♜h4#
- NO. 75 *White to move, mate in two*
 ♜xh7+ ♕xh7 ♜h1#
- NO. 76 *Black to move, mate in two*
 ♜xh2+ ♕xh2 ♜h4#

- NO. 77 *Black to move, mate in three*
 ♖e2+ ♔h1 ♚xh2+ ♔xh2 ♜h5#
- NO. 78 *Black to move, mate in three*
 ♚xh2+ ♔xh2 ♜h8+ ♚h6+ ♜xh6#
- NO. 79 *Black to move, mate in two*
 ♚xh2+ ♔xh2 ♜h4#
- NO. 80 *Black to move, mate in three*
 ♖e2+ ♔h1 ♚xh2+ ♔xh2 ♜h5#

THE HOOK MATE

- NO. 81 *White to move, mate in one*
 ♜xf8#
- NO. 82 *Black to move, mate in four*
 ♜h7+ ♔g2 ♜h2+ ♔f1 ♜h1+ ♔e2 ♜e1#
- NO. 83 *White to move, mate in two*
 ♜d8+ ♔f7 ♜f8#
- NO. 84 *White to move, mate in two*
 ♖g6+ ♔f7 ♜f8#
- NO. 85 *Black to move, mate in two*
 ♜e1+ ♔f2 ♜f1#
- NO. 86 *Black to move, mate in two*
 ♜e2+ ♔e3 ♜exe3#
- NO. 87 *Black to move, mate in one*
 ♜e1#
- NO. 88 *White to move, mate in three*
 ♜d8+ ♜e8 ♜xe8+ ♔f7 ♜f8#
- NO. 89 *Black to move, mate in three*
 ♜e2+ ♔f3 e4+ ♔g3 ♜g2#

SOLUTIONS

- NO. 90 *White to move, mate in one*
♖e7#
- NO. 91 *Black to move, mate in one*
♖e3#
- NO. 92 *White to move, mate in one*
♖d6#
- NO. 93 *Black to move, mate in one*
♖e1#
- NO. 94 *Black to move, mate in three*
♖8b3+ ♔d4 ♖d2+ ♗d3+ ♖dxd3#
- NO. 95 *White to move, mate in two*
♖xe6+ fxe6 ♖xe6#
- NO. 96 *Black to move, mate in two*
♖b1+ ♔f2 ♖f1#
- NO. 97 *White to move, mate in one*
♖g8#
- NO. 98 *Black to move, mate in two*
♘b3+ ♔c2 ♖c1#
- NO. 99 *White to move, mate in two*
♖d8+ ♔e7 ♖e8#
- NO. 100 *Black to move, mate in two*
♘f4+ ♔g3 ♖g2#

THE DOVETAIL MATE

- NO. 101 *Black to move, mate in two*
♚xh4+ ♔g2 ♚h3#
- NO. 102 *Black to move, mate in one*
♚g3#

- NO. 103 *Black to move, mate in one*
 ♔f1#
- NO. 104 *Black to move, mate in two*
 ♖f5+ ♞xf5 ♔h4#
- NO. 105 *Black to move, mate in one*
 ♔d1#
- NO. 106 *White to move, mate in one*
 ♔g6#
- NO. 107 *White to move, mate in one*
 ♔e6#
- NO. 108 *White to move, mate in one*
 ♔d8#
- NO. 109 *Black to move, mate in two*
 ♔xh4+ ♔g2 ♔h3#
- NO. 110 *White to move, mate in one*
 ♔c7#
- NO. 111 *Black to move, mate in one*
 ♔f7#
- NO. 112 *White to move, mate in one*
 ♔g6#
- NO. 113 *Black to move, mate in two*
 ♞f5+ d3 ♔xd3#
- NO. 114 *White to move, mate in two*
 ♞b5+ c6 ♔xc6#
- NO. 115 *White to move, mate in one*
 ♔f3#
- NO. 116 *Black to move, mate in one*
 ♔g3#
- NO. 117 *Black to move, mate in two*
 ♔f2+ ♔g5 ♔f6#

NO. 118 *Black to move, mate in one*
 ♔e3#

NO. 119 *Black to move, mate in one*
 ♔c3#

NO. 120 *White to move, mate in one*
 ♕e6#

BODEN'S MATE

NO. 121 *White to move, mate in one*
 ♘a6#

NO. 122 *White to move, mate in two*
 ♖xc6+ bxc6 ♘a6#

NO. 123 *White to move, mate in two*
 ♗xc6+ bxc6 ♘xa6#

NO. 124 *White to move, mate in two*
 ♗xc6+ bxc6 ♘xa6#

NO. 125 *Black to move, mate in three*
 ♗xe3+ fxe3 ♘h4+ g3 ♘xg3#

NO. 126 *Black to move, mate in two*
 ♗c3+ bxc3 ♘a3#

NO. 127 *Black to move, mate in two*
 ♗xc3+ bxc3 ♘a3#

NO. 128 *White to move, mate in two*
 ♗xc6+ bxc6 ♘a6#

NO. 129 *Black to move, mate in two*
 ♗xc3+ bxc3 ♘a3#

NO. 130 *White to move, mate in two*
 ♗xc6+ bxc6 ♘a6#

- NO. 131 *Black to move, mate in two*
 ♖xc3+ bxc3 ♕a3#
- NO. 132 *White to move, mate in two*
 ♖xc6+ bxc6 ♕a6#
- NO. 133 *Black to move, mate in two*
 ♖xc3+ bxc3 ♕a3#
- NO. 134 *Black to move, mate in two*
 ♗xc3+ bxc3 ♕a3#
- NO. 135 *White to move, mate in two*
 ♕a4+ b5 ♕xb5#
- NO. 136 *White to move, mate in two*
 ♕a3+ c5 ♕xc5#
- NO. 137 *White to move, mate in two*
 ♖xc6+ bxc6 ♕a6#
- NO. 138 *White to move, mate in two*
 ♖xc6+ bxc6 ♕xa6#
- NO. 139 *White to move, mate in two*
 ♖xc6+ bxc6 ♕a6#
- NO. 140 *White to move, mate in two*
 ♖xc6+ bxc6 ♕a6#

DOUBLE BISHOP MATE

- NO. 141 *White to move, mate in two*
 ♖xe6+ fxe6 ♕g6#
- NO. 142 *White to move, mate in one*
 ♕e6#
- NO. 143 *Black to move, mate in two*
 ♖xg3+ hxg3 ♕xg3#

SOLUTIONS

- NO. 144 *White to move, mate in one*
 ♖xb5#
- NO. 145 *White to move, mate in two*
 ♖h5+ g6 ♖xg6#
- NO. 146 *White to move, mate in two*
 ♖xd4+ e5 ♖xe5#
- NO. 147 *White to move, mate in two*
 ♖xe6+ fxe6 ♖g6#
- NO. 148 *Black to move, mate in one*
 ♖d4#
- NO. 149 *White to move, mate in two*
 ♖xe6+ fxe6 ♖g6#
- NO. 150 *Black to move, mate in two*
 ♖f3+ ♜xf3 ♖xf3#
- NO. 151 *White to move, mate in two*
 ♖xf6+ ♜xf6 ♖xf6#
- NO. 152 *White to move, mate in two*
 ♖e5+ ♖f6 ♖xf6#
- NO. 153 *White to move, mate in two*
 ♖xh6+ gxh6 ♖xf6#
- NO. 154 *White to move, mate in two*
 ♖xe6+ fxe6 ♖g6#
- NO. 155 *White to move, mate in three*
 ♖xc3+ ♜xc3 ♖d4+ ♜e5 ♖xe5#
- NO. 156 *Black to move, mate in two*
 ♖xd5+ ♜xd5 ♖e4#
- NO. 157 *White to move, mate in two*
 ♖b5+ axb5 ♖xb5#
- NO. 158 *White to move, mate in one*
 ♖g6#

NO. 159 *White to move, mate in two*

♔xf8+ ♘xf8 ♕xf6#

NO. 160 *Black to move, mate in two*

♔xe3+ fxe3 ♕g3#

THE FORK

NO. 161 *White to play — find the best move*

♔xg4 ♔xg4 ♘f6+ ♔g7 ♘xg4

NO. 162 *Black to play — find the best move*

f5+ ♔f3 fxe4+

NO. 163 *White to play — find the best move*

♔h5+ ♔f8 ♘g6+ ♔g7 ♘xh8

NO. 164 *Black to move, mate in three*

♕f5+ e4 ♕xe4+ ♔a1 ♔xc3#

NO. 165 *White to play — find the best move*

♔d8+ ♔h7 ♔xh4

NO. 166 *Black to play — find the best move*

♔xe5+ ♔xe5 ♘f3+ ♔g3 ♘xe5

NO. 167 *Black to play — find the best move*

♕xc5+ ♘xc5 ♔e3+ ♔h1 ♔xc5

NO. 168 *Black to play — find the best move*

d4 ♔c8 dxe3 ♔xd8+ ♔xd8

NO. 169 *Black to move, mate in two*

♔h3+ ♔h2 ♔xf1#

NO. 170 *Black to play — find the best move*

♔xf2+ ♔xf2 ♘xf2

NO. 171 *Black to play — find the best move*

g5 ♔xg5 hxg5

- NO. 172 *Black to play — find the best move*
 ♖xf4+ ♔b1 ♜xh4
- NO. 173 *Black to play — find the best move*
 ♖b3 ♜e3 ♜xc1
- NO. 174 *White to play — find the best move*
 f6+ ♜xf6 ♜xf6
- NO. 175 *Black to play — find the best move*
 ♜f4 ♜e1 ♜xb4
- NO. 176 *Black to play — find the best move*
 ♜xd4 ♜xd4 ♜f3+ ♔f1 ♜xd4
- NO. 177 *White to play — find the best move*
 ♖b6 ♜b7 ♜xa8
- NO. 178 *White to play — find the best move*
 ♜xe6 fxe6 ♖b6 ♜ad8 ♜xd7
- NO. 179 *White to play — find the best move*
 ♜c4+ ♜d5 ♜xd5+ cxd5 ♜xc5
- NO. 180 *Black to play — find the best move*
 ♜e3 ♜d4 ♜xf1 ♜xh4 ♜xh4

THE PIN

- NO. 181 *Black to play — find the best move*
 ♜e5+ ♜g3 ♜d3 ♜f3 ♜xf3
- NO. 182 *Black to move, mate in two*
 ♜xh3+ ♔xh3 ♜h4#
- NO. 183 *White to play — find the best move*
 ♜c8 ♜b3+ ♔d2
- NO. 184 *White to play — find the best move*
 ♜xe6 ♜xe6 ♜d5

- NO. 185 *Black to play — find the best move*
 ♖xg3+ ♚xg3 ♗xg3
- NO. 186 *Black to play — find the best move*
 ♖g5 ♚xg5 hxg5
- NO. 187 *White to play — find the best move*
 ♗f6+ ♜d8 ♚xe5
- NO. 188 *Black to play — find the best move*
 ♖xd3 ♚xd3 ♗d8
- NO. 189 *White to play — find the best move*
 ♖xd4 cxd4 ♖c8 ♜f8 ♖xd8+
- NO. 190 *Black to play — find the best move*
 ♗a6+ c4 dxc4 bxc4 ♗xc4+
- NO. 191 *Black to play — find the best move*
 fxg3 hxg3 ♚xf3 ♚xf3 ♖xf3
- NO. 192 *Black to play — find the best move*
 ♖xf4+ ♜g3 ♚e3+ ♜h2 ♖f2
- NO. 193 *White to play — find the best move*
 ♚xg6 ♗d5 ♗xd5
- NO. 194 *White to play — find the best move*
 ♖g4 ♚xg4 hxg4
- NO. 195 *Black to play — find the best move*
 ♖b2 ♚xb2 ♚xb2+
- NO. 196 *Black to move, mate in two*
 ♗e3+ ♜h1 ♖d1#
- NO. 197 *White to play — find the best move*
 ♗d3 ♚xd3+ ♜xd3
- NO. 198 *White to move, mate in two*
 ♖d8+ ♖f8 ♖xf8#
- NO. 199 *White to move, mate in two*
 ♚xf7+ ♖xf7 ♖d8#

NO. 200 *White to move, mate in two*
 ♖f6+ ♔h8 ♚xh4#

THE SKEWER

NO. 201 *Black to play — find the best move*
 ♖e1+ ♔d4 ♜d1+ ♔e5 ♞xd7

NO. 202 *White to play — find the best move*
 ♞c8+ ♔d5 ♜d8+ ♔e6 ♞xd3

NO. 203 *White to play — find the best move*
 ♞f7+ ♔d6 ♞f6+ ♔e7 ♞xc6

NO. 204 *White to play — find the best move*
 ♞h8+ ♔d7 ♞xb8 ♞xg6 ♞xb7

NO. 205 *White to play — find the best move*
 ♞xc6+ ♔xc6 ♕f3+ ♔d7 ♕xa8

NO. 206 *White to play — find the best move*
 ♞a4+ ♔d5 ♞xg4

NO. 207 *Black to play — find the best move*
 ♞a1+ ♔d2 ♞xf1

NO. 208 *Black to play — find the best move*
 ♔d6 ♔e8 ♞h8+ ♔f7 ♞xc8

NO. 209 *Black to play — find the best move*
 ♞h2+ ♔g5 ♞xh8 ♞xb7+ ♔d8

NO. 210 *Black to play — find the best move*
 ♞a1+ ♔d2 ♞xh1 ♞xh8 ♞xh8

NO. 211 *Black to play — find the best move*
 ♞h3+ ♔e4 ♞xe3+

NO. 212 *White to play — find the best move*
 ♞h8+ ♔f7 ♞xd4

- NO. 213 *White to play — find the best move*
 ♙e3+ ♚d5 ♜xc5 ♚xc5 ♙e3 ♚d5 ♙f4
- NO. 214 *White to play — find the best move*
 ♙f3 ♚a4 ♜xb7
- NO. 215 *White to play — find the best move*
 ♙f3 ♚g6 ♜xc6
- NO. 216 *White to play — find the best move*
 ♜f6+ ♙f8 ♜h8+ ♙e7 ♜h7+ ♙d8 ♜xa7
- NO. 217 *White to play — find the best move*
 ♙e4 ♚c4 ♜xb7
- NO. 218 *Black to play — find the best move*
 f6+ ♚xd5 ♜c5+ ♚xe4 ♜e5+ ♙f3 ♜xe1
- NO. 219 *Black to play — find the best move*
 ♙e6 ♚xb7 ♜xc4
- NO. 220 *Black to play — find the best move*
 ♙b6 ♚c4 ♜xe3 ♜xa8 ♚xa8

DISCOVERED ATTACK

- NO. 221 *White to play — find the best move*
 ♜xe6+ fxe6 ♙g6+ ♙e7 ♚xd4
- NO. 222 *Black to play — find the best move*
 ♜e4+ fxe4 ♚xg5
- NO. 223 *White to move, mate in two*
 ♙g6+ ♙g8 ♚h7#
- NO. 224 *Black to play — find the best move*
 ♜xf3+ gxf3 ♚xc3
- NO. 225 *White to play — find the best move*
 f7+ ♜d6 ♚xd6+ ♙xd6 f8=Q+

- NO. 226 *White to play — find the best move*
 ♕xh7+ ♔xh7 ♚xc3
- NO. 227 *Black to play — find the best move*
 ♕e6 ♚a3 ♖xh8
- NO. 228 *White to play — find the best move*
 ♖xf6+ exf6 ♕xd2
- NO. 229 *White to play — find the best move*
 g4+ ♔g5 ♘f3+ ♔f4 ♖xd1
- NO. 230 *Black to play — find the best move*
 ♘f3+ gxf3 ♚xb2
- NO. 231 *Black to play — find the best move*
 ♘f3+ ♔h1 ♘g5+
- NO. 232 *White to move, mate in two*
 gxh7+ ♔xh7 ♚xg7#
- NO. 233 *White to play — find the best move*
 ♕xe7 ♚xe7 ♖xf5
- NO. 234 *White to play — find the best move*
 ♖xc5 ♚xc5 ♖d8+ ♖xd8 ♚xc5
- NO. 235 *White to play — find the best move*
 ♕xf7+ ♔xf7 ♚xc5
- NO. 236 *White to play — find the best move*
 ♖xf6+ ♔xf6 ♖xg8
- NO. 237 *White to play — find the best move*
 e6+ ♔xe6 ♚xc7 ♕e5 ♚a5
- NO. 238 *Black to play — find the best move*
 ♘b4 ♚d1 ♘xd3 ♚xd3 ♖xb2
- NO. 239 *Black to play — find the best move*
 ♕xe3+ ♔xe3 ♖xb8
- NO. 240 *White to play — find the best move*
 ♚b3+ ♔h8 ♖xf6

DEFLECTION

- NO. 241 *White to move, mate in three*
 ♖h8+ ♗xh8 ♕h7+ ♔f8 ♕xh8#
- NO. 242 *Black to move, mate in three*
 ♕xg3+ ♔h1 ♕xh3+ gxh3 ♖xh3#
- NO. 243 *Black to play — find the best move*
 ♖e5+ ♔g4 ♖xe6
- NO. 244 *Black to move, mate in two*
 h6+ ♔h5 ♖xf5#
- NO. 245 *White to play — find the best move*
 c7 ♔xc7 ♔xe5
- NO. 246 *White to play — find the best move*
 ♕c7+ ♖f7 ♖xh7+ ♔xh7 ♕xf7+
- NO. 247 *White to play — find the best move*
 ♕g8+ ♕d8 ♖c4+ ♔b8 ♕xd8+
- NO. 248 *Black to play — find the best move*
 ♖b1+ ♗c1 ♕f1+ ♕e1 ♖xc1+ ♔xc1 ♕xe1+
- NO. 249 *Black to play — find the best move*
 ♕g3+ ♔h1 ♕xh3+ ♖h2 ♕xf1+
- NO. 250 *Black to play — find the best move*
 ♖xe3+ ♔xe3 ♔xg4
- NO. 251 *White to play — find the best move*
 ♗b6+ ♔b8 ♗xd7+
- NO. 252 *White to play — find the best move*
 c5+ ♔xc5 ♖xa7
- NO. 253 *White to play — find the best move*
 ♗e6+ ♔xe6 ♔xg4

SOLUTIONS

- NO. 254 *White to play — find the best move*
♖h6+ ♔g8 ♜xg6+ ♝g7 ♞xe6+
- NO. 255 *White to play — find the best move*
h4+ ♔f4 ♜a4+ ♔f3 ♞xf5+
- NO. 256 *Black to play — find the best move*
d6+ ♔d5 ♔xf4
- NO. 257 *White to play — find the best move*
♙xg6 ♞xd4 ♞e8+ ♔c7 ♞xe7+
- NO. 258 *Black to play — find the best move*
♝g1+ ♔f2 ♜f1+ ♔xf1 ♞xf3+
- NO. 259 *White to play — find the best move*
♞e8+ ♔h7 ♙xf7 ♞xf7 ♞xf7
- NO. 260 *White to play — find the best move*
g4+ ♞xg4 ♜xh6+ ♔xh6 ♞xg4

SACRIFICE

- NO. 261 *White to move, mate in two*
♜xh7+ ♔xh7 ♜h4#
- NO. 262 *White to move, mate in two*
♞c8+ ♙xc8 ♜xc8#
- NO. 263 *Black to play — find the best move*
♜xe3+ fxe3 ♞xe3+
- NO. 264 *White to move, mate in two*
♞xd8+ ♙xd8 ♜e8#
- NO. 265 *White to move, mate in two*
♞xc6+ ♔xa5 ♞c7#
- NO. 266 *White to play — find the best move*
♜xc5+ ♔xc5 f7 ♔b6 f8=Q

SOLUTIONS

- NO. 267 *Black to move, mate in three*
 ♖xh3+ gxh3 ♗xh3+ ♔xg5 ♗g4#
- NO. 268 *White to move, mate in three*
 ♗xf7+ ♖xf7 ♖xf7+ ♔e8 ♖g8#
- NO. 269 *White to move, mate in two*
 ♖d8+ ♗xd8 ♗e8#
- NO. 270 *White to move, mate in two*
 ♖xg6+ fxg6 ♗xg6#
- NO. 271 *Black to move, mate in two*
 ♗f3+ ♗xf3 ♗h2#
- NO. 272 *Black to play — find the best move*
 ♖c2+ ♗xc2 ♖xc2+
- NO. 273 *White to play — find the best move*
 ♗xc6+ bxc6 a6
- NO. 274 *Black to move, mate in three*
 ♖xf1+ ♔xf1 ♗a1+ ♖b1 ♗xb1#
- NO. 275 *White to play — find the best move*
 b6 ♗xd1 b7 ♖d8 a6
- NO. 276 *White to play — find the best move*
 ♗xe4 ♗xe3 ♗xh7+
- NO. 277 *Black to move, mate in three*
 ♖xh2+ ♔xh2 ♗xg3+ ♔h1 ♗g2#
- NO. 278 *Black to play — find the best move*
 c4 bxc4 a4 ♔xb6 a3 c5 a2 c6 a1=Q
- NO. 279 *Black to move, mate in three*
 ♗g3+ hxg3 ♗h6+ ♗h5 ♗xh5#
- NO. 280 *White to move, mate in two*
 ♖xf8+ ♔xf8 ♗h8#

THE X-RAY ATTACK

- NO. 281 *White to move, mate in two*
 ♔xf8+ ♖xf8 ♗xf8#
- NO. 282 *Black to move, mate in four*
 ♖c1+ ♕d1 ♗xd1+ ♖xd1 ♗xd1+ ♕e1 ♗xe1#
- NO. 283 *Black to move, mate in two*
 ♗h6+ ♖xh6 ♗xh6#
- NO. 284 *Black to move, mate in two*
 ♗f2+ ♕xf2 ♕xf2#
- NO. 285 *White to move, mate in three*
 ♕d8+ ♗f8 ♕xf8+ ♖xf8 ♗xf8#
- NO. 286 *Black to play — find the best move*
 ♕xe7 ♗xe7 ♗xe7
- NO. 287 *White to move, mate in two*
 ♕xd8+ ♖xd8 ♗xd8#
- NO. 288 *White to play — find the best move*
 ♖b4+ ♕xb4+ ♕xb4+
- NO. 289 *Black to play — find the best move*
 ♕xc1+ ♖xc1 ♗xc1+
- NO. 290 *Black to play — find the best move*
 ♕xh7 ♕xh7+ ♕xh7
- NO. 291 *White to move, mate in three*
 ♕xb8+ ♖xb8 ♗xb8+ ♕c8 ♖xc8#
- NO. 292 *White to move, mate in four*
 ♕h8+ ♕e8 ♕xe8+ ♖xe8 ♗xe8+ ♖d8 ♗xd8#
- NO. 293 *Black to play — find the best move*
 ♕xb3 ♖xb3 ♗xb3
- NO. 294 *Black to play — find the best move*
 ♕xd1+ ♖xd1 ♗xd1+

- NO. 295 *Black to move, mate in three*
 ♖xc1+ ♜xc1 ♝xc1+ ♞e1 ♞xe1#
- NO. 296 *White to move, mate in three*
 ♞d8+ ♜f8 ♝xf8+ ♝xf8 ♝xf8#
- NO. 297 *White to play — find the best move*
 ♞xb8+ ♝xb8 ♝xb8+ ♞f8 ♝xf8+
- NO. 298 *Black to play — find the best move*
 ♜xa4 ♝xc7 ♜xc3+ ♝xc3 ♝xc3
- NO. 299 *White to play — find the best move*
 ♞f8+ ♞d8 ♞xd8+ ♝xd8 ♝xd8+
- NO. 300 *Black to move, mate in three*
 ♞xd1+ ♝xd1 ♝xd1+ ♜f1 ♝xf1#

ZUGZWANG

- NO. 301 *White to play — find the best move*
 cxd4 ♖d6 ♖e4
- NO. 302 *Black to play — find the best move*
 ♖f5 ♖f3 a5 a3 a4 ♖g3 ♖e4 ♖g4 ♖d3 f5 gxf5+
- NO. 303 *Black to play — find the best move*
 ♖d5 ♖d3 ♖e5
- NO. 304 *Black to play — find the best move*
 g6 b4 cxb4 f5+ gxf5+
- NO. 305 *Black to play — find the best move*
 ♖xd5 ♖c3 ♖e4 d5 ♖xd5
- NO. 306 *Black to play — find the best move*
 ♖h5 ♖h3 f2 ♖g2 ♖xh4
- NO. 307 *White to play — find the best move*
 ♖g5 ♖e6 ♖xg6 h4 f5+ ♖d7 f6

SOLUTIONS

- NO. 308 *White to play — find the best move*
g4 ♖h3 ♗xg5
- NO. 309 *White to play — find the best move*
b3 ♖d7 ♗xc5
- NO. 310 *Black to play — find the best move*
♗f5 ♗f3 h5
- NO. 311 *White to play — find the best move*
hxc6 hxc6 g5 ♖c2 ♗xc4
- NO. 312 *White to play — find the best move*
♖c2 ♖d5 ♖d3 ♖c6 c4
- NO. 313 *Black to play — find the best move*
♗f6 ♖e4 ♖g5 ♖e5 ♗xh5 ♗f4 ♗h4
- NO. 314 *White to play — find the best move*
c4 ♗f6 ♖d5
- NO. 315 *White to play — find the best move*
♙b5+ ♖e6 ♙xc5 hxc5 ♖g4 ♗f6 f3 ♖e6 ♖xc5
- NO. 316 *Black to play — find the best move*
♗f5 ♖g3 ♖e4 ♖f2 ♗xf4
- NO. 317 *White to play — find the best move*
♗f4 ♖e6 ♖g5 b5 cxb5
- NO. 318 *White to play — find the best move*
axb5 axb5 ♖e4 ♖d6 ♖d4
- NO. 319 *Black to play — find the best move*
♙xe5 dxe5 ♖d5
- NO. 320 *Black to play — find the best move*
♖e3 a4 b6 ♗f5 ♗xf3

PROMOTION

SOLUTIONS

- NO. 321 *White to play — find the best move*
 ♖g7+ ♗xg7 hxg7 ♕f6 g8=Q
- NO. 322 *Black to play — find the best move*
 e3 ♖b2 e2 ♕c3 e1=Q+
- NO. 323 *White to play — find the best move*
 ♗xf3+ ♕xf3 a5 ♕f2 a6 g4 a7 g3 a8=Q g2 ♗a7+
- NO. 324 *White to move, mate in two*
 ♖f8+ ♗xf8 gxf8=Q#
- NO. 325 *Black to play — find the best move*
 ♖b4 axb4 b1=Q+
- NO. 326 *Black to play — find the best move*
 ♖a2+ ♖xa2 bxa2 ♗c2 a1=Q+
- NO. 327 *White to play — find the best move*
 ♖g8+ ♕d7 f8=Q ♗xg8 ♗xg8
- NO. 328 *Black to play — find the best move*
 f4 a5 f3 a6 f2 a7 f1=Q+
- NO. 329 *Black to play — find the best move*
 h3 ♕e5 h2 ♕xg3 h1=Q
- NO. 330 *White to play — find the best move*
 ♕c6 ♕g4 ♕c7 ♕xe6 d8=Q
- NO. 331 *Black to play — find the best move*
 ♖f3 ♕xf3+ ♕xf3 g6 d1=Q
- NO. 332 *Black to play — find the best move*
 c2 a8=Q ♖xa8 ♖xa8 c1=Q
- NO. 333 *White to play — find the best move*
 ♖c5 ♖xc5 ♕xc5 ♕h2 c8=Q
- NO. 334 *White to play — find the best move*
 f5 h4 f6 h3 f7 h2 f8=Q

- NO. 335 *White to play — find the best move*
 ♖xg5 hxg5 e6 ♜d4 e7 ♜xd6 e8=Q
- NO. 336 *Black to play — find the best move*
 e4+ ♖f2 ♔d2 h5 e3+ ♖f3 e2 h6 e1=Q
- NO. 337 *Black to play — find the best move*
 b2 ♖xd2 b1=Q
- NO. 338 *White to move, mate in three*
 gxf7+ ♖h8 ♜g8+ ♜xg8 fxg8=Q#
- NO. 339 *White to play — find the best move*
 ♜xa2 ♜xa2 a6 ♜b4 a7 ♜xc6 a8=Q+
- NO. 340 *Black to play — find the best move*
 ♜g3+ ♖f3 h1=Q+

DOUBLE CHECK

- NO. 341 *White to move, mate in two*
 bxa7+ ♖a8 ♜b7#
- NO. 342 *Black to move, mate in two*
 gxh2+ ♖h1 ♜g2#
- NO. 343 *Black to play — find the best move*
 ♜d2+ ♖e2 ♜xe4
- NO. 344 *Black to move, mate in two*
 a4+ ♖a3 ♜c2#
- NO. 345 *White to move, mate in three*
 ♜xg7+ ♖h8 ♜g8+ ♜xg8 ♜xg8#
- NO. 346 *Black to move, mate in two*
 ♜b4+ ♖d1 ♜e1#
- NO. 347 *White to move, mate in one*
 ♜d8#

SOLUTIONS

- NO. 348 *White to move, mate in two*
 ♖xf6+ ♔h8 ♚h1#
- NO. 349 *Black to move, mate in three*
 g3+ ♔h1 hxg2+ ♔xg2 ♚h2#
- NO. 350 *White to move, mate in three*
 ♖xf7+ ♔g7 ♚h6+ ♔g8 ♚g6#
- NO. 351 *White to play — find the best move*
 ♖xh6 g6 ♖f7+ ♔g7 ♚h6+
- NO. 352 *White to move, mate in two*
 ♙h5+ ♔d8 ♖f7#
- NO. 353 *White to move, mate in two*
 ♖xf6+ ♔h8 ♖g6#
- NO. 354 *White to move, mate in one*
 ♚g5#
- NO. 355 *Black to move, mate in one*
 ♚d1#
- NO. 356 *White to move, mate in two*
 ♚f8+ ♔h7 ♚g8#
- NO. 357 *White to move, mate in two*
 ♖e7+ ♔h8 ♚g7#
- NO. 358 *White to move, mate in two*
 ♚xf7+ ♔d6 ♚e7#
- NO. 359 *Black to move, mate in two*
 ♚xf2+ ♔g1 ♚h2#
- NO. 360 *White to move, mate in one*
 ♖f6#

COLOPHON

Puzzles and game metadata are drawn from the public Lichess puzzle database, released under CCo. This book and the code that generates it are likewise released into the public domain under the Creative Commons Zero license. No rights reserved.



creativecommons.org/publicdomain/zero/1.0