



Intel® Embree  
High Performance Ray Tracing Kernels

---

Version 4.4.0  
April 10, 2025

# Contents

<b>1 Intel® Embree Overview</b>	<b>3</b>
1.1 Supported Platforms	4
1.2 Embree Support and Contact	4
1.3 Version History	4
<b>2 Installation of Embree</b>	<b>23</b>
2.1 Windows Installation	23
2.2 Linux Installation	23
2.3 macOS Installation	23
2.4 Building Embree Applications	24
2.5 Building Embree SYCL Applications	24
2.6 Building Embree Tests	25
<b>3 Compiling Embree</b>	<b>26</b>
3.1 Linux and macOS	26
3.2 Linux SYCL Compilation	28
3.3 Windows	29
3.4 Windows SYCL Compilation	31
3.5 CMake Configuration	32
<b>4 Embree API</b>	<b>36</b>
4.1 Device Object	37
4.2 Scene Object	37
4.3 Traversable Object	38
4.4 Geometry Object	38
4.5 Ray Queries	38
4.6 Point Queries	39
4.7 Collision Detection	39
4.8 Filter Functions	39
4.9 BVH Build API	39
<b>5 Embree SYCL API</b>	<b>40</b>
5.1 SYCL JIT caching	42
5.2 SYCL Memory Pooling	42
5.3 Embree SYCL Limitations	43
5.4 Embree SYCL Known Issues	43
<b>6 Upgrading from Embree 3 to Embree 4</b>	<b>44</b>
<b>7 Embree API Reference</b>	<b>46</b>
7.1 rtcNewDevice	46
7.2 rtcNewSYCLDevice	48
7.3 rtcIsSYCLDeviceSupported	49
7.4 rtcSYCLDeviceSelector	50
7.5 rtcSetDeviceSYCLDevice	51

7.6	<a href="#">rtcRetainDevice</a>	52
7.7	<a href="#">rtcReleaseDevice</a>	53
7.8	<a href="#">rtcGetDeviceProperty</a>	54
7.9	<a href="#">rtcGetDeviceError</a>	57
7.10	<a href="#">rtcGetDeviceLastErrorMessage</a>	59
7.11	<a href="#">rtcGetErrorString</a>	60
7.12	<a href="#">rtcSetDeviceErrorFunction</a>	61
7.13	<a href="#">rtcSetDeviceMemoryMonitorFunction</a>	62
7.14	<a href="#">rtcNewScene</a>	64
7.15	<a href="#">rtcGetSceneDevice</a>	65
7.16	<a href="#">rtcRetainScene</a>	66
7.17	<a href="#">rtcReleaseScene</a>	67
7.18	<a href="#">rtcAttachGeometry</a>	68
7.19	<a href="#">rtcAttachGeometryByID</a>	69
7.20	<a href="#">rtcDetachGeometry</a>	70
7.21	<a href="#">rtcGetGeometry</a>	71
7.22	<a href="#">rtcGetGeometryThreadSafe</a>	72
7.23	<a href="#">rtcCommitScene</a>	73
7.24	<a href="#">rtcCommitSceneWithQueue</a>	74
7.25	<a href="#">rtcJoinCommitScene</a>	75
7.26	<a href="#">rtcSetSceneProgressMonitorFunction</a>	77
7.27	<a href="#">rtcSetSceneBuildQuality</a>	78
7.28	<a href="#">rtcSetSceneFlags</a>	79
7.29	<a href="#">rtcGetSceneFlags</a>	80
7.30	<a href="#">rtcGetSceneBounds</a>	81
7.31	<a href="#">rtcGetSceneLinearBounds</a>	82
7.32	<a href="#">rtcGetSceneTraversable</a>	83
7.33	<a href="#">rtcNewGeometry</a>	84
7.34	<a href="#">RTC_GEOMETRY_TYPE_TRIANGLE</a>	87
7.35	<a href="#">RTC_GEOMETRY_TYPE_QUAD</a>	88
7.36	<a href="#">RTC_GEOMETRY_TYPE_GRID</a>	89
7.37	<a href="#">RTC_GEOMETRY_TYPE_SUBDIVISION</a>	90
7.38	<a href="#">RTC_GEOMETRY_TYPE_CURVE</a>	93
7.39	<a href="#">RTC_GEOMETRY_TYPE_POINT</a>	97
7.40	<a href="#">RTC_GEOMETRY_TYPE_USER</a>	99
7.41	<a href="#">RTC_GEOMETRY_TYPE_INSTANCE</a>	100
7.42	<a href="#">RTC_GEOMETRY_TYPE_INSTANCE_ARRAY</a>	101
7.43	<a href="#">RTCCurveFlags</a>	103
7.44	<a href="#">rtcRetainGeometry</a>	104
7.45	<a href="#">rtcReleaseGeometry</a>	105
7.46	<a href="#">rtcCommitGeometry</a>	106
7.47	<a href="#">rtcEnableGeometry</a>	107
7.48	<a href="#">rtcDisableGeometry</a>	108
7.49	<a href="#">rtcSetGeometryTimeStepCount</a>	109
7.50	<a href="#">rtcSetGeometryTimeRange</a>	110
7.51	<a href="#">rtcSetGeometryVertexAttributeCount</a>	111
7.52	<a href="#">rtcSetGeometryMask</a>	112
7.53	<a href="#">rtcSetGeometryBuildQuality</a>	113
7.54	<a href="#">rtcSetGeometryMaxRadiusScale</a>	114
7.55	<a href="#">rtcSetGeometryBuffer</a>	115
7.56	<a href="#">rtcSetSharedGeometryBuffer</a>	116
7.57	<a href="#">rtcSetSharedGeometryBufferHostDevice</a>	117
7.58	<a href="#">rtcSetNewGeometryBuffer</a>	119
7.59	<a href="#">rtcSetNewGeometryBufferHostDevice</a>	120
7.60	<a href="#">RTCFormat</a>	121
7.61	<a href="#">RTCBufferType</a>	123

7.62	<a href="#">rtcGetGeometryBufferData</a>	125
7.63	<a href="#">rtcGetGeometryBufferDataDevice</a>	126
7.64	<a href="#">rtcUpdateGeometryBuffer</a>	127
7.65	<a href="#">rtcSetGeometryIntersectFilterFunction</a>	128
7.66	<a href="#">rtcSetGeometryOccludedFilterFunction</a>	130
7.67	<a href="#">rtcSetGeometryEnableFilterFunctionFromArguments</a>	131
7.68	<a href="#">rtcInvokeIntersectFilterFromGeometry</a>	132
7.69	<a href="#">rtcInvokeOccludedFilterFromGeometry</a>	133
7.70	<a href="#">rtcSetGeometryUserData</a>	134
7.71	<a href="#">rtcGetGeometryUserData</a>	135
7.72	<a href="#">rtcGetGeometryUserDataFromScene</a>	136
7.73	<a href="#">rtcGetGeometryUserDataFromTraversable</a>	137
7.74	<a href="#">rtcSetGeometryUserPrimitiveCount</a>	138
7.75	<a href="#">rtcSetGeometryBoundsFunction</a>	139
7.76	<a href="#">rtcSetGeometryIntersectFunction</a>	141
7.77	<a href="#">rtcSetGeometryOccludedFunction</a>	143
7.78	<a href="#">rtcSetGeometryPointQueryFunction</a>	145
7.79	<a href="#">rtcGetSYCLDeviceFunctionPointer</a>	147
7.80	<a href="#">rtcSetGeometryInstancedScene</a>	148
7.81	<a href="#">rtcSetGeometryInstancedScenes</a>	149
7.82	<a href="#">rtcSetGeometryTransform</a>	150
7.83	<a href="#">rtcSetGeometryTransformQuaternion</a>	151
7.84	<a href="#">rtcGetGeometryTransform</a>	152
7.85	<a href="#">rtcGetGeometryTransformEx</a>	153
7.86	<a href="#">rtcGetGeometryTransformFromScene</a>	154
7.87	<a href="#">rtcGetGeometryTransformFromTraversable</a>	155
7.88	<a href="#">rtcSetGeometryTessellationRate</a>	156
7.89	<a href="#">rtcSetGeometryTopologyCount</a>	157
7.90	<a href="#">rtcSetGeometrySubdivisionMode</a>	158
7.91	<a href="#">rtcSetGeometryVertexAttributeTopology</a>	159
7.92	<a href="#">rtcSetGeometryDisplacementFunction</a>	160
7.93	<a href="#">rtcGetGeometryFirstHalfEdge</a>	162
7.94	<a href="#">rtcGetGeometryFace</a>	163
7.95	<a href="#">rtcGetGeometryNextHalfEdge</a>	164
7.96	<a href="#">rtcGetGeometryPreviousHalfEdge</a>	165
7.97	<a href="#">rtcGetGeometryOppositeHalfEdge</a>	166
7.98	<a href="#">rtcInterpolate</a>	167
7.99	<a href="#">rtcInterpolateN</a>	169
7.100	<a href="#">rtcNewBuffer</a>	170
7.101	<a href="#">rtcNewBufferHostDevice</a>	171
7.102	<a href="#">rtcNewSharedBuffer</a>	172
7.103	<a href="#">rtcNewSharedBufferHostDevice</a>	173
7.104	<a href="#">rtcRetainBuffer</a>	174
7.105	<a href="#">rtcReleaseBuffer</a>	175
7.106	<a href="#">rtcGetBufferData</a>	176
7.107	<a href="#">rtcGetBufferDataDevice</a>	177
7.108	<a href="#">rtcCommitBuffer</a>	178
7.109	<a href="#">rtcCommitBufferWithQueue</a>	179
7.110	<a href="#">RTCRay</a>	180
7.111	<a href="#">RTCHit</a>	181
7.112	<a href="#">RTCRayHit</a>	182
7.113	<a href="#">RTCRayN</a>	183
7.114	<a href="#">RTCHitN</a>	184
7.115	<a href="#">RTCRayHitN</a>	185
7.116	<a href="#">RTCFeatureFlags</a>	186
7.117	<a href="#">rtcInitIntersectArguments</a>	190

7.118	<a href="#">rtcInitOccludedArguments</a>	192
7.119	<a href="#">rtcInitRayQueryContext</a>	194
7.120	<a href="#">rtcIntersect1</a>	195
7.121	<a href="#">rtcTraversableIntersect1</a>	197
7.122	<a href="#">rtcOccluded1</a>	198
7.123	<a href="#">rtcTraversableOccluded1</a>	199
7.124	<a href="#">rtcIntersect4/8/16</a>	200
7.125	<a href="#">rtcTraversableIntersect4/8/16</a>	202
7.126	<a href="#">rtcOccluded4/8/16</a>	203
7.127	<a href="#">rtcTraversableOccluded4/8/16</a>	205
7.128	<a href="#">rtcForwardIntersect1</a>	206
7.129	<a href="#">rtcTraversableForwardIntersect1</a>	208
7.130	<a href="#">rtcForwardOccluded1</a>	209
7.131	<a href="#">rtcTraversableForwardOccluded1</a>	211
7.132	<a href="#">rtcForwardIntersect4/8/16</a>	212
7.133	<a href="#">rtcTraversableForwardIntersect4/8/16</a>	214
7.134	<a href="#">rtcForwardOccluded4/8/16</a>	216
7.135	<a href="#">rtcTraversableForwardOccluded4/8/16</a>	218
7.136	<a href="#">rtcInitPointQueryContext</a>	220
7.137	<a href="#">rtcPointQuery</a>	221
7.138	<a href="#">rtcTraversablePointQuery</a>	223
7.139	<a href="#">rtcPointQuery4/8/16</a>	224
7.140	<a href="#">rtcTraversablePointQuery4/8/16</a>	225
7.141	<a href="#">rtcCollide</a>	226
7.142	<a href="#">rtcNewBVH</a>	227
7.143	<a href="#">rtcRetainBVH</a>	228
7.144	<a href="#">rtcReleaseBVH</a>	229
7.145	<a href="#">rtcBuildBVH</a>	230
7.146	<a href="#">RTCQuaternionDecomposition</a>	234
7.147	<a href="#">rtcInitQuaternionDecomposition</a>	235
<b>8</b>	<b>CPU Performance Recommendations</b>	<b>236</b>
8.1	<a href="#">MXCSR control and status register</a>	236
8.2	<a href="#">Thread Creation and Affinity Settings</a>	236
8.3	<a href="#">Fast Coherent Rays</a>	237
8.4	<a href="#">Huge Page Support</a>	237
8.5	<a href="#">Avoid store-to-load forwarding issues with single rays</a>	238
<b>9</b>	<b>GPU Performance Recommendations</b>	<b>239</b>
9.1	<a href="#">Low Code Complexity</a>	239
9.2	<a href="#">Feature Flags</a>	239
9.3	<a href="#">Inline Indirect Calls</a>	239
9.4	<a href="#">7 Bit Ray Mask</a>	240
9.5	<a href="#">Limit Motion Blur Motions</a>	240
9.6	<a href="#">Generic Pointers</a>	240
<b>10</b>	<b>Embree Tutorials</b>	<b>241</b>
10.1	<a href="#">Minimal</a>	242
10.2	<a href="#">Host Device Memory</a>	242
10.3	<a href="#">Triangle Geometry</a>	242
10.4	<a href="#">Dynamic Scene</a>	243
10.5	<a href="#">Multi Scene Geometry</a>	244
10.6	<a href="#">User Geometry</a>	245
10.7	<a href="#">Viewer</a>	246
10.8	<a href="#">Intersection Filter</a>	247
10.9	<a href="#">Instanced Geometry</a>	248

---

10.10 Instance Array Geometry . . . . .	248
10.11 Multi Level Instancing . . . . .	249
10.12 Path Tracer . . . . .	250
10.13 Hair . . . . .	251
10.14 Curve Geometry . . . . .	252
10.15 Subdivision Geometry . . . . .	253
10.16 Displacement Geometry . . . . .	254
10.17 Grid Geometry . . . . .	255
10.18 Point Geometry . . . . .	256
10.19 Motion Blur Geometry . . . . .	257
10.20 Quaternion Motion Blur . . . . .	258
10.21 Interpolation . . . . .	259
10.22 Closest Point . . . . .	260
10.23 Voronoi . . . . .	261
10.24 Collision Detection . . . . .	262
10.25 BVH Builder . . . . .	262
10.26 BVH Access . . . . .	262
10.27 Find Embree . . . . .	263
10.28 Next Hit . . . . .	263

# Chapter 1

## Intel® Embree Overview

Intel® Embree is a high-performance ray tracing library developed at Intel, which is released as open source under the [Apache 2.0 license](#). Intel® Embree supports x86 CPUs under Linux, macOS, and Windows; ARM CPUs on Linux and macOS; as well as Intel® GPUs under Linux and Windows.

Intel® Embree targets graphics application developers to improve the performance of photo-realistic rendering applications. Embree is optimized towards production rendering, by putting focus on incoherent ray performance, high quality acceleration structure construction, a rich feature set, accurate primitive intersection, and low memory consumption.

Embree's feature set includes various primitive types such as triangles (as well quad and grids for lower memory consumption); Catmull-Clark subdivision surfaces; various types of curve primitives, such as flat curves (for distant views), round curves (for closeup views), and normal oriented curves, all supported with different basis functions (linear, Bézier, B-spline, Hermite, and Catmull Rom); point-like primitives, such as ray oriented discs, normal oriented discs, and spheres; user defined geometries with a procedural intersection function; multi-level instancing; filter callbacks invoked for any hit encountered; motion blur including multi-segment motion blur, deformation blur, and quaternion motion blur; and ray masking.

Intel® Embree contains ray tracing kernels optimized for the latest x86 processors with support for SSE, AVX, AVX2, and AVX-512 instructions, and uses runtime code selection to choose between these kernels. Intel® Embree contains algorithms optimized for incoherent workloads (e.g. Monte Carlo ray tracing algorithms) and coherent workloads (e.g. primary visibility and hard shadow rays) as well as supports for dynamic scenes by implementing high-performance two-level spatial index structure construction algorithms.

Intel® Embree supports applications written with the Intel® Implicit SPMD Program Compiler (Intel® ISPC, <https://ispc.github.io/>) by providing an ISPC interface to the core ray tracing algorithms. This makes it possible to write a renderer that automatically vectorizes and leverages SSE, AVX, AVX2, and AVX-512 instructions.

Intel® Embree supports Intel GPUs through the SYCL open standard programming language. SYCL allows to write C++ code that can be run on various devices, such as CPUs and GPUs. Using Intel® Embree application developers can write a single source renderer that executes efficiently on CPUs and GPUs. Maintaining just one code base this way can significantly improve productivity and eliminate inconsistencies between a CPU and GPU version of the renderer. Embree supports GPUs based on the Xe HPG and Xe HPC microarchitecture, which support hardware accelerated ray tracing do deliver excellent levels of ray tracing performance.

## 1.1 Supported Platforms

Embree supports Windows (32-bit and 64-bit), Linux (64-bit), and macOS (64-bit). Under Windows, Linux and macOS x86 based CPUs are supported, while ARM CPUs are currently only supported under Linux and macOS (e.g. Apple M1). ARM support for Windows experimental.

Embree supports Intel GPUs based on the Xe HPG microarchitecture (Intel® Arc™ GPU) under Linux and Windows and Xe HPC microarchitecture (Intel® Data Center GPU Flex Series and Intel® Data Center GPU Max Series) under Linux.

The code compiles with the Intel® Compiler, Intel® oneAPI DPC++ Compiler, GCC, Clang, and the Microsoft Compiler. To use Embree on the GPU the Intel® oneAPI DPC++ Compiler must be used. Please see section [Compiling Embree](#) for details on tested compiler versions.

Embree requires at least an x86 CPU with support for SSE2 or an Apple M1 CPU.

## 1.2 Embree Support and Contact

If you encounter bugs please report them via [Embree's GitHub Issue Tracker](#).

For questions and feature requests please write us at [embree\\_support@intel.com](mailto:embree_support@intel.com).

To receive notifications of updates and new features of Embree please subscribe to the [Embree mailing list](#).

## 1.3 Version History

### 1.3.1 Embree 4.4

- Added support for passing geometry data to Embree using explicit host and SYCL device memory (see `rtcSetSharedGeometryBufferHostDevice`, `rtcNewBufferHostDevice`, and other API calls with `HostDevice` suffix).
- Embree does not use SYCL shared memory anymore internally on systems without host unified memory (i.e., discrete GPUs). Therefore, memory transfers are triggered by specific Embree API calls (e.g. `rtcCommitScene`, `rtcCommitBuffer`).
- Objects of type `RTCScene` are not accessible on a SYCL device anymore. Ray queries on SYCL devices must be performed using `RTCTraversable` objects and the `rtcTraversableIntersect` and `rtcTraversableOccluded` API calls.
- Embree does not query the availability of RDRAND for its ISA detection anymore, which caused issues on some older AMD CPUs.
- Performance improvements on GPU for the two level instancing case (`RTC_MAX_INSTANCE_LEVEL_COUNT 2`).

### 1.3.2 Embree 4.3.3

- Added `RTCError RTC_ERROR_LEVEL_ZERO_RAYTRACING_SUPPORT_MISSING` which can indicate a GPU driver that is too old or not installed properly.
- Added the API function `rtcGetDeviceLastErrorMessage` to query additional information about the last `RTCError` returned by `rtcGetDeviceError`. This can be used in case device creation failed and a `rtcErrorFunction` could not be set up for this purpose.



- Added the API function `rtcGetErrorString` which returns a string representation of a given `RTCError` error code. This is purely meant for convenient error information reporting on the user application side.
- Performance improvements on GPU for the one level instancing case (`RTC_MAX_INSTANCE_LEVEL_COUNT 1`).
- Reduced the number of unnecessary GPU-CPU USM back-migrations which can increase build performance for scene with many instances on GPU.
- Started adding public CI tests for streamlining integration of external pull requests.
- Work-around for problem with unsigned Windows binaries.

### 1.3.3 Embree 4.3.2

- Embree now uses level zero raytracing extension to build BVH which enables forward-compatibility. On Linux, the package `intel-level-zero-gpu-raytracing` has to be installed in addition to the other packages listed here <https://dgpu-docs.intel.com/>.
- MacOS universal binary compilation now works.
- Some bugfixes for AVX512 on MacOS x86 machines.
- Known issue: It is recommended to run Embree on Intel® Data Center GPU Max Series (e.g. Intel® Data Center GPU Max 1550) with the following environment settings: `NEOReadDebugKeys=1 UseKmdMigration=0`
- Known issue: ISPC version of tutorials will not successfully build with MacOS universal binary compilation.

### 1.3.4 Embree 4.3.1

- Add missing `EMBREE_GEOMETRY` types to `embree-config.cmake`
- User defined thread count now takes precedence for internal task scheduler
- Fixed static linking issue with `ze_wrapper` library
- Better error reporting for SYCL platform and driver problems in `embree_info` and tutorial apps.
- Patch to `glfw` source is not applied by default anymore.
- Known issue: Running Embree on Intel® Data Center GPU Max Series with 2 tiles (e.g. Intel® Data Center GPU Max 1550) requires setting the environment variable `ZE_FLAT_DEVICE_HIERARCHY=COMPOSITE`.
- Known issue: Embree build using Apple Clang 15 and ARM support (via the `SEE2NEON` library) may cause “`EXEC_BAD_INSTRUCTION`” runtime exceptions. Please use Apple Clang `<= 14` on macOS.

### 1.3.5 Embree 4.3.0

- Added instance array primitive for reducing memory requirements in scenes with large amounts of similar instances.
- Properly checks driver if L0 RTAS extension can get loaded.
- Added varying version of `rtcGetGeometryTransform` for ISPC.
- Fixed signature of `RTCMemoryMonitorFunction` for ISPC.
- Add support for ARM64 Windows platform in CMake.

### 1.3.6 Embree 4.2.0

- SYCL version of Embree with GPU support is no longer in beta phase.
- Improved BVH build performance on many core machines for applications that oversubscribe threads.
- Added `rtcGetGeometryTransformFromScene` API function that can get used inside SYCL kernels.

- No longer linking to `ze_loader` in SYCL mode to avoid Intel(R) oneAPI Level Zero dependency for CPU rendering.
- Releasing test package to test Embree.

### 1.3.7 Embree 4.1.0

- Added support for Intel® Data Center GPU Max Series.
- Added ARM64 Linux support.
- Added `EMBREE_BACKFACE_CULLING_SPHERES` cmake option. The new cmake option defaults to OFF.

### 1.3.8 Embree 4.0.1

- Improved performance for Tiger Lake, Comet Lake, Cannon Lake, Kaby Lake, and Skylake client CPUs by using 256 bit SIMD instructions by default.
- Fixed broken motion blur of `RTC_GEOMETRY_TYPE_ROUND_LINEAR_CURVE` geometry type.
- Fixed bvh build retry issue for TBB 2020.3
- Added support for Intel® Data Center GPU Flex Series
- Fixed issue on systems without a SYCL platform.

### 1.3.9 Embree 4.0.0

- This Embree release adds support for Intel® Arc™ GPUs through SYCL.
- The SYCL support of Embree is in beta phase. Current functionality, quality, and GPU performance may not reflect that of the final product. Please read the documentation section “Embree SYCL Known Issues” for known limitations.
- Embree CPU support in this release as at Gold level, incorporating the same quality and performance as previous releases.
- A small number of API changes were required to get optimal experience and performance on the CPU and GPU. See documentation section “Upgrading from Embree 3 to Embree 4” for details.
- `rtcIntersect` and `rtcOccluded` function arguments changed slightly.
- `RTCIntersectContext` is renamed to `RTCRayQuery` context and most members moved to new `RTCIntersectArguments` and `RTCOccludedArguments` structures.
- `rtcFilterIntersection` and `rtcFilterOcclusion` API calls got replaced by `rtcInvokeIntersectFilterFromGeometry` and `rtcInvokeOccludedFilterFromGeometry` API calls.
- `rtcSetGeometryEnableFilterFunctionFromArguments` enables argument filter functions for some geometry.
- `RTC_RAY_QUERY_FLAG_INVOKE_ARGUMENT_FILTER` ray query flag enables argument filter functions for each geometry.
- User geometry callbacks have to return if a valid hit was found.
- Ray masking is enabled by default now as required by most users.
- The default ray mask for geometries got changed from `0xFFFFFFFF` to `0x1`.
- Removed ray stream API as rarely used with minimal performance benefits over packet tracing.
- Introduced `rtcForwardIntersect/rtcForwardOccluded` API calls to trace tail recursive rays from user geometry callback.
- The `rtcGetGeometryUserDataFromScene` API call got added to be used in SYCL code.
- Added support for user geometry callback function pointer passed through ray query context

- Feature flags enable reducing code complexity for optimal performance on the GPU.
- Fixed compilation issues for ARM AArch64 processor under Linux.
- Setting default frequency level to SIMD256 for ARM on all platforms. This allows using double pumped NEON execution by enabling EMBREE\_ISA\_NEON2X in cmake under Linux.
- Fixed missing end caps of motion blurred line segments.
- EMBREE\_ISPC\_SUPPORT is turned OFF by default.
- Embree drops support of the deprecated Intel(R) Compiler. It is replaced by the Intel(R) oneAPI DPC++/C++ Compiler on Windows and Linux and the Intel(R) C++ Classic Compiler on MacOS (latest tested versions is 2023.0.0).

### 1.3.10 Embree 3.13.5

- Fixed bug in bounding flat Catmull Rom curves of subdivision level 4.
- Improved self intersection avoidance for RTC\_GEOMETRY\_TYPE\_DISC\_POINT geometry type. Intersections are skipped if the ray origin lies inside the sphere defined by the point primitive. Self intersection avoidance can get disabled at compile time using the EMBREE\_DISC\_POINT\_SELF\_INTERSECTION\_AVOIDANCE cmake option.
- Fixed spatial splitting for non-planar quads.

### 1.3.11 Embree 3.13.4

- Using 8-wide BVH and double pumped NEON instructions on Apple M1 gives 8% performance boost.
- Fixed binning related crash in SAH BVH builder.
- Added EMBREE\_TBB\_COMPONENT cmake option to define the component/library name of Intel® TBB (default: tbb).
- Embree supports now Intel® oneAPI DPC++/C++ Compiler 2022.0.0

### 1.3.12 Embree 3.13.3

- Invalid multi segment motion blurred normal oriented curves are properly excluded from BVH build.
- Fixing issue with normal oriented curve construction when center curve curvature is very large. Due to this change normal oriented curve shape changes slightly.
- Fixed crash caused by disabling a geometry and then detaching it from the scene.
- Bugfix in emulated ray packet intersection when EMBREE\_RAY\_PACKETS is turned off.
- Bugfix for linear quaternion interpolation fallback.
- Fixed issues with spaces in path to Embree build folder.
- Some fixes to compile Embree in SSE mode using WebAssembly.
- Bugfix for occlusion rays with grids and ray packets.
- We do no longer provide installers for Windows and macOS, please use the ZIP files instead.
- Upgrading to Intel® ISPC 1.17.0 for release build.
- Upgrading to Intel® oneTBB 2021.5.0 for release build.

### 1.3.13 Embree 3.13.2

- Avoiding spatial split positions that are slightly out of geometry bounds.
- Introduced rtcGetGeometryThreadSafe function, which is a thread safe version of rtcGetGeometry.
- Using more accurate rcp implementation.

- Bugfix to rare corner case of high quality BVH builder.

### 1.3.14 Embree 3.13.1

- Added support for Intel® ISPC ARM target.
- Releases upgrade to Intel® TBB 2021.3.0 and Intel® ISPC 1.16.1

### 1.3.15 Embree 3.13.0

- Added support for Apple M1 CPUs.
- RTC\_SUBDIVISION\_MODE\_NO\_BOUNDARY now works properly for non-manifold edges.
- CMake target 'uninstall' is not defined if it already exists.
- Embree no longer reads the .embree3 config files, thus all configuration has to get passed through the config string to rtcNewDevice.
- Releases upgrade to Intel® TBB 2021.2.0 and Intel® ISPC 1.15.0
- Intel® TBB dll is automatically copied into build folder after build on windows.

### 1.3.16 Embree 3.12.2

- Fixed wrong uv and Ng for grid intersector in robust mode for AVX.
- Removed optimizations for Knights Landing.
- Upgrading release builds to use Intel® oneTBB 2021.1.1

### 1.3.17 Embree 3.12.1

- Changed default frequency level to SIMD128 for Skylake, Cannon Lake, Comet Lake and Tiger Lake CPUs. This change typically improves performance for renderers that just use SSE by maintaining higher CPU frequencies. In case your renderer is AVX optimized you can get higher ray tracing performance by configuring the frequency level to simd256 through passing frequency\_level=simd256 to rtcNewDevice.

### 1.3.18 Embree 3.12.0

- Added linear cone curve geometry support. In this mode a real geometric surface for curves with linear basis is rendered using capped cones. They are discontinuous at edge boundaries.
- Enabled fast two level builder for instances when low quality build is requested.
- Bugfix for BVH build when geometries got disabled.
- Added EMBREE\_BACKFACE\_CULLING\_CURVES cmake option. This allows for a cheaper round linear curve intersection when correct internal tracking and back hits are not required. The new cmake option defaults to OFF.
- User geometries with invalid bounds with lower>upper in some dimension will be ignored.
- Increased robustness for grid interpolation code and fixed returned out of range u/v coordinates for grid primitive.
- Fixed handling of motion blur time range for sphere, discs, and oriented disc geometries.
- Fixed missing model data in releases.
- Ensure compatibility to newer versions of Intel® oneTBB.
- Motion blur BVH nodes no longer store NaN values.

### 1.3.19 Embree 3.11.0

- Round linear curves now automatically check for the existence of left and right connected segments if the flags buffer is empty. Left segments exist if the segment(id-1) + 1 == segment(id) and similarly for right segments.
- Implemented the min-width feature for curves and points, which allows to increase the radius in a distance dependent way, such that the curve or points thickness is n pixels wide.
- Round linear curves are closed now also at their start.
- Embree no longer supports Visual Studio 2013 starting with this release.
- Bugfix in subdivision tessellation level assignment for non-quad base primitives
- Small meshes are directly added to top level build phase of two-level builder to reduce memory consumption.
- Enabled fast two level builder for user geometries when low quality build is requested.

### 1.3.20 Embree 3.10.0

- Added EMBREE\_COMPACT\_POLYS CMake option which enables double indexed triangle and quad leaves to reduce memory consumption in compact mode by an additional 40% at about 15% performance impact. This new mode is disabled by default.
- Compile fix for Intel® oneTBB 2021.1-beta05
- Releases upgrade to Intel® TBB 2020.2
- Compile fix for Intel® ISPC v1.13.0
- Adding RPATH to libembree.so in releases
- Increased required CMake version to 3.1.0
- Made instID member for array of pointers ray stream layout optional again.

### 1.3.21 Embree 3.9.0

- Added round linear curve geometry support. In this mode a real geometric surface for curves with linear basis is rendered using capped cones with spherical filling between the curve segments.
- Added rtcGetSceneDevice API function, that returns the device a scene got created in.
- Improved performance of round curve rendering by up to 1.8x.
- Bugfix to sphere intersection filter invocation for back hit.
- Fixed wrong assertion that triggered for invalid curves which anyway get filtered out.
- RelWithDebInfo mode no longer enables assertions.
- Fixed an issue in FindTBB.cmake that caused compile error with Debug build under Linux.
- Embree releases no longer provide RPMs for Linux. Please use the RPMs coming with the package manager of your Linux distribution.

### 1.3.22 Embree 3.8.0

- Added collision detection support for user geometries (see rtcCollide API function)
- Passing geomID to user geometry callbacks.
- Bugfix in AVX512VL codepath for rtcIntersect1
- For sphere geometries the intersection filter gets now invoked for front and back hit.
- Fixed some bugs for quaternion motion blur.
- RTCRayQueryContext always non-const in Embree API

- Made RTCHit aligned to 16 bytes in Embree API

### 1.3.23 New Features in Embree 3.7.0

- Added quaternion motion blur for correct interpolation of rotational transformations.
- Fixed wrong bounding calculations when a motion blurred instance did instantiate a motion blurred scene.
- In robust mode the depth test consistently uses  $t_{near} \leq t \leq t_{far}$  now in order to robustly continue traversal at a previous hit point in a way that guarantees reaching all hits, even hits at the same place.
- Fixed depth test in robust mode to be precise at  $t_{near}$  and  $t_{far}$ .
- Added `next_hit` tutorial to demonstrate robustly collecting all hits along a ray using multiple ray queries.
- Implemented robust mode for curves. This has a small performance impact but fixes bounding problems with flat curves.
- Improved quality of motion blur BVH by using linear bounds during binning.
- Implemented issue with motion blur builder where number of time segments for SAH heuristic were counted wrong due to some numerical issues.
- Fixed an accuracy issue with rendering very short fat curves.
- `rtcCommitScene` can now get called during rendering from multiple threads to lazily build geometry. When Intel® TBB is used this causes a much lower overhead than using `rtcJoinCommitScene`.
- Geometries can now get attached to multiple scenes at the same time, which simplifies mapping general scene graphs to API.
- Updated to Intel® TBB 2019.9 for release builds.
- Fixed a bug in the BVH builder for Grid geometries.
- Added macOS Catalina support to Embree releases.

### 1.3.24 New Features in Embree 3.6.1

- Restored binary compatibility between Embree 3.6 and 3.5 when single-level instancing is used.
- Fixed bug in subgrid intersector
- Removed point query alignment in Intel® ISPC header

### 1.3.25 New Features in Embree 3.6

- Added Catmull-Rom curve types.
- Added support for multi-level instancing.
- Added support for point queries.
- Fixed a bug preventing normal oriented curves being used unless timesteps were specified.
- Fixed bug in external BVH builder when configured for dynamic build.
- Added support for new config flag “`user_threads=N`” to device initialization which sets the number of threads used by Intel® TBB but created by the user.
- Fixed automatic vertex buffer padding when using `rtcSetNewGeometry` API function.

### 1.3.26 New Features in Embree 3.5.2

- Added `EMBREE_API_NAMESPACE` cmake option that allows to put all Embree API functions inside a user defined namespace.

- Added EMBREE\_LIBRARY\_NAME cmake option that allows to rename the Embree library.
- When Embree is compiled as static library, EMBREE\_STATIC\_LIB has no longer to get defined before including the Embree API headers.
- Added CPU frequency\_level device configuration to allow an application to specify the frequency level it wants to run on. This forces Embree to not use optimizations that may reduce the CPU frequency below that level. By default Embree is configured to the the AVX-heavy frequency level, thus if the application uses solely non-AVX code, configuring the Embree device with “frequency\_level=simd128” may give better performance.
- Fixed a bug in the spatial split builder which caused it to fail for scenes with more than  $2^{24}$  geometries.

### 1.3.27 New Features in Embree 3.5.1

- Fixed ray/sphere intersector to work also for non-normalized rays.
- Fixed self intersection avoidance for ray oriented discs when non-normalized rays were used.
- Increased maximal face valence for subdiv patch to 64 and reduced stack size requirement for subdiv patch evaluation.

### 1.3.28 New Features in Embree 3.5.0

- Changed normal oriented curve definition to fix waving artefacts.
- Fixed bounding issue for normal oriented motion blurred curves.
- Fixed performance issue with motion blurred point geometry.
- Fixed generation of documentation with new pandoc versions.

### 1.3.29 New Features in Embree 3.4.0

- Added point primitives (spheres, ray-oriented discs, normal-oriented discs).
- Fixed crash triggered by scenes with only invalid primitives.
- Improved robustness of quad/grid-based intersectors.
- Upgraded to Intel® TBB 2019.2 for release builds.

### 1.3.30 New Features in Embree 3.3.0

- Added support for motion blur time range per geometry. This way geometries can appear and disappear during the camera shutter and time steps do not have to start and end at camera shutter interval boundaries.
- Fixed crash with pathtracer when using `-triangle-sphere` command line.
- Fixed crash with pathtracer when using `-shader ao` command line.
- Fixed tutorials showing a black window on macOS 10.14 until moved.

### 1.3.31 New Features in Embree 3.2.4

- Fixed compile issues with ICC 2019.
- Released ZIP files for Windows are now provided in a version linked against Visual Studio 2013 and Visual Studio 2015.

### 1.3.32 New Features in Embree 3.2.3

- Fixed crash when using curves with RTC\_SCENE\_FLAG\_DYNAMIC combined with RTC\_BUILD\_QUALITY\_MEDIUM.

### 1.3.33 New Features in Embree 3.2.2

- Fixed intersection distance for unnormalized rays with line segments.
- Removed libmmd.dll dependency in release builds for Windows.
- Fixed detection of AppleClang compiler under MacOSX.

### 1.3.34 New Features in Embree 3.2.1

- Bugfix in flat mode for hermite curves.
- Added `EMBREE_CURVE_SELF_INTERSECTION_AVOIDANCE_FACTOR` cmake option to control self intersection avoidance for flat curves.
- Performance fix when instantiating motion blurred scenes. The application should best use two (or more) time steps for an instance that instantiates a motion blurred scene.
- Fixed AVX512 compile issue with GCC 6.1.1.
- Fixed performance issue with `rtcGetGeometryUserData` when used during rendering.
- Bugfix in length of derivatives for grid geometry.
- Added BVH8 support for motion blurred curves and lines. For some workloads this increases performance by up to 7%.
- Fixed `rtcGetGeometryTransform` to return the local to world transform.
- Fixed bug in multi segment motion blur that caused missing of perfectly axis aligned geometry.
- Reduced memory consumption of small scenes by 4x.
- Reduced temporal storage of grid builder.

### 1.3.35 New Features in Embree 3.2.0

- Improved watertightness of robust mode.
- Line segments, and other curves are now all contained in a single BVH which improves performance when these are both used in a scene.
- Performance improvement of up to 20% for line segments.
- Bugfix to Embree2 to Embree3 conversion script.
- Added support for Hermite curve basis.
- Semantics of normal buffer for normal oriented curves has changed to simplify usage. Please see documentation for details.
- Using GLFW and imgui in tutorials.
- Fixed floating point exception in static variable initialization.
- Fixed invalid memory access in `rtcGetGeometryTransform` for non-motion blur instances.
- Improved self intersection avoidance for flat curves. Transparency rays with `tnear` set to previous hit distance do not need curve radius based self intersection avoidance as same hit is calculated again. For this reason self intersection avoidance is now only applied to ray origin.

### 1.3.36 New Features in Embree 3.1.0

- Added new normal-oriented curve primitive for ray tracing of grass-like structures.
- Added new grid primitive for ray tracing tessellated and displaced surfaces in very memory efficient manner.
- Fixed bug of ribbon curve intersector when derivative was zero.
- Installing all static libraries when `EMBREE_STATIC_LIB` is enabled.
- Added API functions to access topology of subdivision mesh.
- Reduced memory consumption of instances.
- Improved performance of instances by 8%.
- Reduced memory consumption of curves by up to 2x.



- Up to 5% higher performance on AVX-512 architectures.
- Added native support for multiple curve basis functions. Internal basis conversions are no longer performed, which saves additional memory when multiple bases are used.
- Fixed issue with non thread safe local static variable initialization in VS2013.
- Bugfix in `rtcSetNewGeometry`. Vertex buffers did not get properly over-located.
- Replaced `ImageMagick` with `OpenImageIO` in the tutorials.

### 1.3.37 New Features in Embree 3.0.0

- Switched to a new version of the API which provides improved flexibility but is not backward compatible. Please see “Upgrading from Embree 2 to Embree 3” section of the documentation for upgrade instructions. In particular, we provide a Python script that performs most of the transition work.
- User geometries inside an instanced scene and a top-level scene no longer need to handle the `instID` field of the ray differently. They both just need to copy the `context.instID` into the `ray.instID` field.
- Support for context filter functions that can be assigned to a ray query.
- User geometries can now invoke filter functions using the `rtcFilterIntersection` and `rtcFilterOcclusion` calls.
- Higher flexibility through specifying build quality per scene and geometry.
- Geometry normal uses commonly used right-hand rule from now on.
- Added self-intersection avoidance to ribbon curves and lines. Applications do not have to implement self-intersection workarounds for these primitive types anymore.
- Added support for 4 billion primitives in a single scene.
- Removed the `RTC_MAX_USER_VERTEX_BUFFERS` and `RTC_MAX_INDEX_BUFFERS` limitations.
- Reduced memory consumption by 192 bytes per instance.
- Fixed some performance issues on AVX-512 architectures.
- Individual Contributor License Agreement (ICLA) and Corporate Contributor License Agreement (CCLA) no longer required to contribute to the project.

### 1.3.38 New Features in Embree 2.17.5

- Improved watertightness of robust mode.
- Fixed floating point exception in static variable initialization.
- Fixed AVX512 compile issue with GCC 6.1.1.

### 1.3.39 New Features in Embree 2.17.4

- Fixed AVX512 compile issue with GCC 7.
- Fixed issue with not thread safe local static variable initialization in VS2013.
- Fixed bug in the 4 and 8-wide packet intersection of instances with multi-segment motion blur on AVX-512 architectures.
- Fixed bug in `rtcOccluded4/8/16` when only AVX-512 ISA was enabled.

### 1.3.40 New Features in Embree 2.17.3

- Fixed GCC compile warning in debug mode.
- Fixed bug of ribbon curve intersector when derivative was zero.
- Installing all static libraries when `EMBREE_STATIC_LIB` is enabled.

### 1.3.41 New Features in Embree 2.17.2

- Made BVH build of curve geometry deterministic.

### 1.3.42 New Features in Embree 2.17.1

- Improved performance of occlusion ray packets by up to 50%.
- Fixed detection of Clang for CMake 3 under MacOSX
- Fixed AVX code compilation issue with GCC 7 compiler caused by explicit use of `vzeroupper` intrinsics.
- Fixed an issue where Clang address sanitizer reported an error in the internal tasking system.
- Added fix to compile on 32 bit Linux distribution.
- Fixed some wrong relative include paths in Embree.
- Improved performance of robust single ray mode by 5%.
- Added `EMBREE_INSTALL_DEPENDENCIES` option (default OFF) to enable installing of Embree dependencies.
- Fixed performance regression for occlusion ray streams.
- Reduced temporary memory requirements of BVH builder for curves and line segments.
- Fixed performance regression for user geometries and packet ray tracing.
- Fixed bug where wrong closest hit was reported for very curvy hair segment.

### 1.3.43 New Features in Embree 2.17.0

- Improved packet ray tracing performance for coherent rays by 10-60% (requires `RTC_INTERSECT_COHERENT` flag).
- Improved ray tracing performance for incoherent rays on AVX-512 architectures by 5%.
- Improved ray tracing performance for streams of incoherent rays by 5-15%.
- Fixed `tbb_debug.lib` linking error under Windows.
- Fast coherent ray stream and packet code paths now also work in robust mode.
- Using less aggressive prefetching for large BVH nodes which results in 1-2% higher ray tracing performance.
- Precompiled binaries have stack-protector enabled, except for traversal kernels. BVH builders can be slightly slower due to this change. If you want stack-protectors disabled please turn off `EMBREE_STACK_PROTECTOR` in `cmake` and build the binaries yourself.
- When enabling ISAs individually, the 8-wide BVH was previously only available when the AVX ISA was also selected. This issue is now fixed, and one can enable only AVX2 and still get best performance by using an 8-wide BVH.
- Fixed `rtcOccluded1` and `rtcOccluded1Ex` API functions which were broken in Intel® ISPC.
- Providing MSI installer for Windows.

### 1.3.44 New Features in Embree 2.16.5

- Bugfix in the robust triangle intersector that rarely caused NaNs.
- Fixed bug in hybrid traversal kernel when BVH leaf was entered with no active rays. This rarely caused crashes when used with instancing.
- Fixed bug introduced in Embree 2.16.2 which caused instancing not to work properly when a smaller than the native SIMD width was used in ray packet mode.

- Fixed bug in the curve geometry intersector that caused rendering artefacts for Bézier curves with  $p_0=p_1$  and/or  $p_2=p_3$ .
- Fixed bug in the curve geometry intersector that caused hit results with NaNs to be reported.
- Fixed masking bug that caused rare cracks in curve geometry.
- Enabled support for SSE2 in precompiled binaries again.

### 1.3.45 New Features in Embree 2.16.4

- Bugfix in the ribbon intersector for hair primitives. Non-normalized rays caused wrong intersection distance to be reported.

### 1.3.46 New Features in Embree 2.16.3

- Increased accuracy for handling subdivision surfaces. This fixes cracks when using displacement mapping but reduces performance at irregular vertices.
- Fixed a bug where subdivision geometry was not properly updated when modifying only the tessellation rate and vertex array.

### 1.3.47 New Features in Embree 2.16.2

- Fixed bug that caused NULL ray query context in intersection filter when instancing was used.
- Fixed an issue where uv's were outside the triangle (or quad) for very small triangles (or quads). In robust mode we improved the uv calculation to avoid that issue, in fast mode we accept that inconsistency for better performance.
- Changed UV encoding for non-quad subdivision patches to allow a sub-patch UV range of  $[-0.5, 1.5[$ . Using this new encoding one can use finite differences to calculate derivatives if required. Please adjust your code in case you rely on the old encoding.

### 1.3.48 New Features in Embree 2.16.1

- Workaround for compile issues with Visual Studio 2017
- Fixed bug in subdiv code for static scenes when using tessellation levels larger than 50.
- Fixed low performance when adding many geometries to a scene.
- Fixed high memory consumption issue when using instances in dynamic scene (by disabling two level builder for user geometries and instances).

### 1.3.49 New Features in Embree 2.16.0

- Improved multi-segment motion blur support for scenes with different number of time steps per mesh.
- New top level BVH builder that improves build times and BVH quality of two-level BVHs.
- Added support to enable only a single ISA. Previously code was always compiled for SSE2.
- Improved single ray tracing performance for incoherent rays on AVX-512 architectures by 5-10%.
- Improved packet/hybrid ray tracing performance for incoherent rays on AVX-512 architectures by 10-30%.
- Improved stream ray tracing performance for coherent rays in structure-of-pointers layout by 40-70%.

- BVH builder for compact scenes of triangles and quads needs essentially no temporary memory anymore. This doubles the maximal scene size that can be rendered in compact mode.
- Triangles no longer store the geometry normal in fast/default mode which reduces memory consumption by up to 20%.
- Compact mode uses BVH4 now consistently which reduces memory consumption by up to 10%.
- Reduced memory consumption for small scenes (of 10k-100k primitives) and dynamic scenes.
- Improved performance of user geometries and instances through BVH8 support.
- The API supports now specifying the geometry ID of a geometry at construction time. This way matching the geometry ID used by Embree and the application is simplified.
- Fixed a bug that would have caused a failure of the BVH builder for dynamic scenes when run on a machine with more than 1000 threads.
- Fixed a bug that could have been triggered when reaching the maximal number of mappings under Linux (`vm.max_map_count`). This could have happened when creating a large number of small static scenes.
- Added huge page support for Windows and MacOSX (experimental).
- Added support for Visual Studio 2017.
- Removed support for Visual Studio 2012.
- Precompiled binaries now require a CPU supporting at least the SSE4.2 ISA.
- We no longer provide precompiled binaries for 32-bit on Windows.
- Under Windows one now has to use the platform toolset option in CMake to switch to Clang or the Intel® Compiler.
- Fixed a bug for subdivision meshes when using the incoherent scene flag.
- Fixed a bug in the line geometry intersection, that caused reporting an invalid line segment intersection with `primID -1`.
- Buffer stride for vertex buffers of different time steps of triangle and quad meshes have to be identical now.
- Fixed a bug in the curve geometry intersection code when passed a perfect cylinder.

### 1.3.50 New Features in Embree 2.15.0

- Added `rtcCommitJoin` mode that allows thread to join a build operation. When using the internal tasking system this allows Embree to solely use the threads that called `rtcCommitJoin` to build the scene, while previously also normal worker threads participated in the build. You should no longer use `rtcCommit` to join a build.
- Added `rtcDeviceSetErrorFunction2` API call, which sets an error callback function which additionally gets passed a user provided pointer (`rtcDeviceSetErrorFunction` is now deprecated).
- Added `rtcDeviceSetMemoryMonitorFunction2` API call, which sets a memory monitor callback function which additionally get passed a user provided pointer. (`rtcDeviceSetMemoryMonitorFunction` is now deprecated).
- Build performance for hair geometry improved by up to 2×.
- Standard BVH build performance increased by 5%.
- Added API extension to use internal Morton-code based builder, the standard binned-SAH builder, and the spatial split-based SAH builder.
- Added support for BSpline hair and curves. Embree uses either the Bézier or BSpline basis internally, and converts other curves, which requires more memory during rendering. For reduced memory consumption set the EM-

BREE\_NATIVE\_SPLINE\_BASIS to the basis your application uses (which is set to BEZIER by default).

- Setting the number of threads through `tbb::taskscheduler_init` object on the application side is now working properly.
- Windows and Linux releases are build using AVX-512 support.
- Implemented hybrid traversal for hair and line segments for improved ray packet performance.
- AVX-512 code compiles with Clang 4.0.0
- Fixed crash when ray packets were disabled in CMake.

### 1.3.51 New Features in Embree 2.14.0

- Added `ignore_config_files` option to init flags that allows the application to ignore Embree configuration files.
- Face-varying interpolation is now supported for subdivision surfaces.
- Up to 16 user vertex buffers are supported for vertex attribute interpolation.
- Deprecated `rtcSetBoundaryMode` function, please use the new `rtcSetSubdivisionMode` function.
- Added `RTC_SUBDIV_PIN_BOUNDARY` mode for handling boundaries of subdivision meshes.
- Added `RTC_SUBDIV_PIN_ALL` mode to enforce linear interpolation for subdivision meshes.
- Optimized object generation performance for dynamic scenes.
- Reduced memory consumption when using lots of small dynamic objects.
- Fixed bug for subdivision surfaces using low tessellation rates.
- Hair geometry now uses a new ribbon intersector that intersects with ray-facing quads. The new intersector also returns the v-coordinate of the hair intersection, and fixes artefacts at junction points between segments, at the cost of a small performance hit.
- Added `rtcSetBuffer2` function, that additionally gets the number of elements of a buffer. In dynamic scenes, this function allows to quickly change buffer sizes, making it possible to change the number of primitives of a mesh or the number of crease features for subdivision surfaces.
- Added simple 'viewer\_anim' tutorial for rendering key frame animations and 'buildbench' for measuring BVH (re-)build performance for static and dynamic scenes.
- Added more AVX-512 optimizations for future architectures.

### 1.3.52 New Features in Embree 2.13.0

- Improved performance for compact (but not robust) scenes.
- Added robust mode for motion blurred triangles and quads.
- Added fast dynamic mode for user geometries.
- Up to 20% faster BVH build performance on the second generation Intel® Xeon Phi™ processor codenamed Knights Landing.
- Improved quality of the spatial split builder.
- Improved performance for coherent streams of ray packets (SOA layout), e.g. for fast primary visibility.
- Various bug fixes in tessellation cache, quad-based spatial split builder, etc.

### 1.3.53 New Features in Embree 2.12.0

- Added support for multi-segment motion blur for all primitive types.
- API support for stream of pointers to single rays (`rtcIntersect1Mp` and `rtcOccluded1Mp`)

- Improved BVH refitting performance for dynamic scenes.
- Improved high-quality mode for quads (added spatial split builder for quads)
- Faster dynamic scenes for triangle and quad-based meshes on AVX2 enabled machines.
- Performance and correctness bugfix in optimization for streams of coherent (single) rays.
- Fixed large memory consumption (issue introduced in Embree v2.11.0). If you use Embree v2.11.0 please upgrade to Embree v2.12.0.
- Reduced memory consumption for dynamic scenes containing small meshes.
- Added support to start and affinitize Intel® TBB worker threads by passing “start\_threads=1, set\_affinity=1” to `rtcNewDevice`. These settings are recommended on systems with a high thread count.
- `rtcInterpolate2` can now be called within a displacement shader.
- Added initial support for Microsoft’s Parallel Pattern Library (PPL) as tasking system alternative (for optimal performance Intel® TBB is highly recommended).
- Updated to Intel® TBB 2017 which is released under the Apache v2.0 license.
- Dropped support for Visual Studio 2012 Win32 compiler. Visual Studio 2012 x64 is still supported.

### 1.3.54 New Features in Embree 2.11.0

- Improved performance for streams of coherent (single) rays flagged with `RTC_INTERSECT_COHERENT`. For such coherent ray streams, e.g. primary rays, the performance typically improves by 1.3-2×.
- New spatial split BVH builder for triangles, which is 2-6× faster than the previous version and more memory conservative.
- Improved performance and scalability of all standard BVH builders on systems with large core counts.
- Fixed `rtcGetBounds` for motion blur scenes.
- Thread affinity is now on by default when running on the latest Intel® Xeon Phi™ processor.
- Added AVX-512 support for future Intel® Xeon processors.

### 1.3.55 New Features in Embree 2.10.0

- Added a new curve geometry which renders the sweep surface of a circle along a Bézier curve.
- Intersection filters can update the `tFar` ray distance.
- Geometry types can get disabled at compile time.
- Modified and extended the ray stream API.
- Added new callback mechanism for the ray stream API.
- Improved ray stream performance (up to 5-10%).
- Up to 20% faster morton builder on machines with large core counts.
- Lots of optimizations for the second generation Intel® Xeon Phi™ processor codenamed Knights Landing.
- Added experimental support for compressed BVH nodes (reduces node size to 56-62% of uncompressed size). Compression introduces a typical performance overhead of ~10%.
- Bugfix in backface culling mode. We do now properly cull the backfaces and not the frontfaces.
- Feature freeze for the first generation Intel® Xeon Phi™ coprocessor code-named Knights Corner. We will still maintain and add bug fixes to Embree v2.9.0, but Embree 2.10 and future versions will no longer support it.

### 1.3.56 New Features in Embree 2.9.0

- Improved shadow ray performance (10-100% depending on the scene).
- Added initial support for ray streams (10-30% higher performance depending on ray coherence in the stream).
- Added support to calculate second order derivatives using the `rtcInterpolate2` function.
- Changed the parametrization for triangular subdivision faces to the same scheme used for pentagons.
- Added support to query the Embree configuration using the `rtcDeviceGetParameter` function.

### 1.3.57 New Features in Embree 2.8.1

- Added support for setting per geometry tessellation rate (supported for subdivision and Bézier geometries).
- Added support for motion blurred instances.

### 1.3.58 New Features in Embree 2.8.0

- Added support for line segment geometry.
- Added support for quad geometry (replaces triangle-pairs feature).
- Added support for linear motion blur of user geometries.
- Improved performance through AVX-512 optimizations.
- Improved performance of lazy scene build (when using Intel® TBB 4.4 update 2).
- Improved performance through huge page support under linux.

### 1.3.59 New Features in Embree 2.7.1

- Internal tasking system supports cancellation of build operations.
- Intel® ISPC mode for robust and compact scenes got significantly faster (implemented hybrid traversal for `bvh4.triangle4v` and `bvh4.triangle4i`).
- Hair rendering got faster as we fixed some issues with the SAH heuristic cost factors.
- BVH8 got slight faster for single ray traversal (improved sorting when hitting more than 4 boxes).
- BVH build performance got up to 30% faster on CPUs with high core counts (improved parallel partition code).
- High quality build mode again working properly (spatial splits had been deactivated in v2.7.0 due to some bug).
- Support for merging two adjacent triangles sharing a common edge into a triangle-pair primitive (can reduce memory consumption and BVH build times by up to 50% for mostly quad-based input meshes).
- Internal cleanups (reduced number of traversal kernels by more templating).
- Reduced stack size requirements of BVH builders.
- Fixed crash for dynamic scenes, triggered by deleting all geometries from the scene.

### 1.3.60 New Features in Embree 2.7.0

- Added device concept to Embree to allow different components of an application to use Embree without interfering with each other.
- Fixed memory leak in twolevel builder used for dynamic scenes.
- Fixed bug in tessellation cache that caused crashes for subdivision surfaces.

- Fixed bug in internal task scheduler that caused deadlocks when using `rtcCommitThread`.
- Improved hit-distance accuracy for thin triangles in robust mode.
- Added support to disable ray packet support in `cmake`.

### 1.3.61 New Features in Embree 2.6.2

- Fixed bug triggered by instantiating motion blur geometry.
- Fixed bug in hit UV coordinates of static subdivision geometries.
- Performance improvements when only changing tessellation levels for subdivision geometry per frame.
- Added ray packet intersectors for subdivision geometry, resulting in improved performance for coherent rays.
- Reduced virtual address space usage for static geometries.
- Fixed some AVX2 code paths when compiling with GCC or Clang.
- Bugfix for subdiv patches with non-matching winding order.
- Bugfix in ISA detection of AVX-512.

### 1.3.62 New Features in Embree 2.6.1

- Major performance improvements for ray tracing subdivision surfaces, e.g. up to 2× faster for scenes where only the tessellation levels are changing per frame, and up to 3× faster for scenes with lots of crease features
- Initial support for architectures supporting the new 16-wide AVX-512 ISA
- Implemented intersection filter callback support for subdivision surfaces
- Added `RTC_IGNORE_INVALID_RAYS` CMake option which makes the ray intersectors more robust against full tree traversal caused by invalid ray inputs (e.g. INF, NaN, etc)

### 1.3.63 New Features in Embree 2.6.0

- Added `rtcInterpolate` function to interpolate per vertex attributes
- Added `rtcSetBoundaryMode` function that can be used to select the boundary handling for subdivision surfaces
- Fixed a traversal bug that caused rays with very small ray direction components to miss geometry
- Performance improvements for the robust traversal mode
- Fixed deadlock when calling `rtcCommit` from multiple threads on same scene

### 1.3.64 New Features in Embree 2.5.1

- On dual socket workstations, the initial BVH build performance almost doubled through a better memory allocation scheme
- Reduced memory usage for subdivision surface objects with crease features
- `rtcCommit` performance is robust against unset “flush to zero” and “denormals are zero” flags. However, enabling these flags in your application is still recommended
- Reduced memory usage for subdivision surfaces with borders and infinitely sharp creases
- Lots of internal cleanups and bug fixes for both Intel® Xeon® and Intel® Xeon Phi™



### 1.3.65 New Features in Embree 2.5.0

- Improved hierarchy build performance on both Intel Xeon and Intel Xeon Phi
- Vastly improved tessellation cache for ray tracing subdivision surfaces
- Added `rtcGetUserData` API call to query per geometry user pointer set through `rtcSetUserData`
- Added support for memory monitor callback functions to track and limit memory consumption
- Added support for progress monitor callback functions to track build progress and cancel long build operations
- BVH builders can be used to build user defined hierarchies inside the application (see tutorial [BVH Builder](#))
- Switched to Intel® TBB as default tasking system on Xeon to get even faster hierarchy build times and better integration for applications that also use Intel® TBB
- `rtcCommit` can get called from multiple Intel® TBB threads to join the hierarchy build operations

### 1.3.66 New Features in Embree 2.4

- Support for Catmull Clark subdivision surfaces (triangle/quad base primitives)
- Support for vector displacements on Catmull Clark subdivision surfaces
- Various bug fixes (e.g. 4-byte alignment of vertex buffers works)

### 1.3.67 New Features in Embree 2.3.3

- BVH builders more robustly handle invalid input data (Intel Xeon processor family)
- Motion blur support for hair geometry (Xeon)
- Improved motion blur performance for triangle geometry (Xeon)
- Improved robust ray tracing mode (Xeon)
- Added `rtcCommitThread` API call for easier integration into existing tasking systems (Xeon and Intel Xeon Phi coprocessor)
- Added support for recording and replaying all `rtcIntersect/rtcOccluded` calls (Xeon and Xeon Phi)

### 1.3.68 New Features in Embree 2.3.2

- Improved mixed AABB/OBB-BVH for hair geometry (Xeon Phi)
- Reduced amount of pre-allocated memory for BVH builders (Xeon Phi)
- New 64-bit Morton code-based BVH builder (Xeon Phi)
- (Enhanced) Morton code-based BVH builders use now tree rotations to improve BVH quality (Xeon Phi)
- Bug fixes (Xeon and Xeon Phi)

### 1.3.69 New Features in Embree 2.3.1

- High quality BVH mode improves spatial splits which result in up to 30% performance improvement for some scenes (Xeon)
- Compile time enabled intersection filter functions do not reduce performance if no intersection filter is used in the scene (Xeon and Xeon Phi)
- Improved ray tracing performance for hair geometry by >20% on Xeon Phi. BVH for hair geometry requires 20% less memory
- BVH8 for AVX/AVX2 targets improves performance for single ray tracing on Haswell by up to 12% and by up to 5% for hybrid (Xeon)

- Memory conservative BVH for Xeon Phi now uses BVH node quantization to lower memory footprint (requires half the memory footprint of the default BVH)

### 1.3.70 New Features in Embree 2.3

- Support for ray tracing hair geometry (Xeon and Xeon Phi)
- Catching errors through error callback function
- Faster hybrid traversal (Xeon and Xeon Phi)
- New memory conservative BVH for Xeon Phi
- Faster Morton code-based builder on Xeon
- Faster binned-SAH builder on Xeon Phi
- Lots of code cleanups/simplifications/improvements (Xeon and Xeon Phi)

### 1.3.71 New Features in Embree 2.2

- Support for motion blur on Xeon Phi
- Support for intersection filter callback functions
- Support for buffer sharing with the application
- Lots of AVX2 optimizations, e.g. ~20% faster 8-wide hybrid traversal
- Experimental support for 8-wide (AVX/AVX2) and 16-wide BVHs (Xeon Phi)

### 1.3.72 New Features in Embree 2.1

- New future proof API with a strong focus on supporting dynamic scenes
- Lots of optimizations for 8-wide AVX2 (Haswell architecture)
- Automatic runtime code selection for SSE, AVX, and AVX2
- Support for user-defined geometry
- New and improved BVH builders:
  - Fast adaptive Morton code-based builder (without SAH-based top-level rebuild)
  - Both the SAH and Morton code-based builders got faster (Xeon Phi)
  - New variant of the SAH-based builder using triangle pre-splits (Xeon Phi)

### 1.3.73 New Features in Embree 2.0

- Support for the Intel® Xeon Phi™ coprocessor platform
- Support for high-performance “packet” kernels on SSE, AVX, and Xeon Phi
- Integration with the Intel® Implicit SPMD Program Compiler (Intel® ISPC)
- Instantiation and fast BVH reconstruction
- Example photo-realistic rendering engine for both C++ and Intel® ISPC

---

# Chapter 2

## Installation of Embree

### 2.1 Windows Installation

A pre-built version of Embree for Windows is provided as a ZIP archive [embree-4.4.0.x64.windows.zip](#). After unpacking this ZIP file, you should set the path to the lib folder manually to your PATH environment variable for applications to find Embree.

### 2.2 Linux Installation

A pre-built version of Embree for Linux is provided as a tar .gz archive: [embree-4.4.0.x86\\_64.linux.tar.gz](#). Unpack this file using tar and source the provided embree-vars.sh (if you are using the bash shell) or embree-vars.csh (if you are using the C shell) to set up the environment properly:

```
tar xzf embree-4.4.0.x86_64.linux.tar.gz
source embree-4.4.0.x86_64.linux/embree-vars.sh
```

We recommend adding a relative RPATH to your application that points to the location where Embree (and TBB) can be found, e.g. \$ORIGIN/./lib.

### 2.3 macOS Installation

The macOS version of Embree is also delivered as a ZIP file: [embree-4.4.0.x86\\_64.macosx.zip](#). Unpack this file using tar and source the provided embree-vars.sh (if you are using the bash shell) or embree-vars.csh (if you are using the C shell) to set up the environment properly:

```
unzip embree-4.4.0.x64.macosx.zip    source embree-4.4.0.x64.macosx/embree-vars.sh
```

If you want to ship Embree with your application, please use the Embree library of the provided ZIP file. The library name of that Embree library is of the form @rpath/libembree.4.dylib (and similar also for the included TBB library). This ensures that you can add a relative RPATH to your application that points to the location where Embree (and TBB) can be found, e.g. @loader\_path/./lib.

## 2.4 Building Embree Applications

The most convenient way to build an Embree application is through CMake. Just let CMake find your unpacked Embree package using the `FIND_PACKAGE` function inside your `CMakeLists.txt` file:

```
FIND_PACKAGE(embree 4 REQUIRED)
```

For CMake to properly find Embree you need to set the `embree_DIR` variable to the folder containing the `embree_config.cmake` file. You might also have to set the `TBB_DIR` variable to the path containing `TBB-config.cmake` of a local TBB install, in case you do not have TBB installed globally on your system, e.g:

```
cmake -D embree_DIR=path_to_embree_package/lib/cmake/embree-4.4.0/ \
      -D TBB_DIR=path_to_tbb_package/lib/cmake/tbb/ \
```

```
..
```

The `FIND_PACKAGE` function will create an `embree` target that you can add to your target link libraries:

```
TARGET_LINK_LIBRARIES(application embree)
```

For a full example on how to build an Embree application please have a look at the minimal tutorial provided in the `src` folder of the Embree package and also the contained `README.txt` file.

## 2.5 Building Embree SYCL Applications

Building Embree SYCL applications is also best done using CMake. Please first get some compatible SYCL compiler and setup the environment as described in sections [Linux SYCL Compilation](#) and [Windows SYCL Compilation](#).

Also perform the setup steps from the previous [Building Embree Applications](#) section.

Please also have a look at the [Minimal](#) tutorial that is provided with the Embree release, for an example how to build a simple SYCL application using CMake and Embree.

To properly compile your SYCL application you have to add additional SYCL compile flags for each C++ file that contains SYCL device side code or kernels as described next.

### 2.5.1 JIT Compilation

We recommend using just in time compilation (JIT compilation) together with [SYCL JIT caching](#) to compile Embree SYCL applications. For JIT compilation add these options to the compilation phase of all C++ files that contain SYCL code:

```
-fsycl -Xclang -fsycl-allow-func-ptr -fsycl-targets=spir64
```

These options enable SYCL two phase compilation (`-fsycl` option), enable function pointer support (`-Xclang -fsycl-allow-func-ptr` option), and just in time (JIT) compilation only (`-fsycl-targets=spir64` option).

The following link options have to get added to the linking stage of your application when using just in time compilation:

```
-fsycl -fsycl-targets=spir64
```

For a full example on how to build an Embree SYCL application please have a look at the SYCL version of the minimal tutorial provided in the `src` folder of the Embree package and also the contained `README.txt` file.

Please have a look at the [Compiling Embree](#) section on how to create an Embree package from sources if required.

## 2.5.2 AOT Compilation

Ahead of time compilation (AOT compilation) allows to speed up first application start up time as device binaries are precompiled. We do not recommend using AOT compilation as it does not allow the usage of specialization constants to reduce code complexity.

For ahead of time compilation add these compile options to the compilation phase of all C++ files that contain SYCL code:

```
-fsycl -Xclang -fsycl-allow-func-ptr -fsycl-targets=spir64_gen
```

These options enable SYCL two phase compilation (`-fsycl` option), enable function pointer support (`-Xclang -fsycl-allow-func-ptr` option), and ahead of time (AOT) compilation (`-fsycl-targets=spir64_gen` option).

The following link options have to get added to the linking stage of your application when compiling ahead of time for Xe HPG devices:

```
-fsycl -fsycl-targets=spir64_gen  
-Xsycl-target-backend=spir64_gen "-device XE_HPG_CORE"
```

This in particular configures the devices for AOT compilation to `XE_HPG_CORE`.

To get a list of all device supported by AOT compilation look at the help of the device option in `ocloc` tool:

```
ocloc compile --help
```

## 2.6 Building Embree Tests

Embree is released with a bundle of tests in an optional testing package. To run these tests extract the testing package in the same folder as your embree installation. e.g.:

```
tar -xzf embree-4.4.0-testing.zip -C /path/to/installed/embree
```

The tests are extracted into a new folder inside you embree installation and can be run with:

```
cd /path/to/installed/embree/testing  
cmake -B build  
cmake --build build target=tests
```

# Chapter 3

## Compiling Embree

We recommend using the prebuild Embree packages from <https://github.com/embree/embree/releases>. If you need to compile Embree yourself you need to use CMake as described in the following.

Do not enable fast-math optimizations in your compiler as this mode is not supported by Embree.

### 3.1 Linux and macOS

To compile Embree you need a modern C++ compiler that supports C++11. Embree is tested with the following compilers:

Linux

- Intel® oneAPI DPC++/C++ Compiler 2024.0.2
- oneAPI DPC++/C++ Compiler 2023-10-26
- Clang 5.0.0
- Clang 4.0.0
- GCC 10.0.1 (Fedora 32) AVX512 support
- GCC 8.3.1 (Fedora 29) AVX512 support
- Intel® Implicit SPMD Program Compiler 1.22.0

macOS x86\_64

- Apple Clang 15

macOS Arm64

- Apple Clang 14

Embree supports using the Intel® Threading Building Blocks (TBB) as the tasking system. For performance and flexibility reasons we recommend using Embree with the Intel® Threading Building Blocks (TBB) and best also use TBB inside your application. Optionally you can disable TBB in Embree through the `EMBREE_TASKING_SYSTEM` CMake variable.

Embree supports the Intel® Implicit SPMD Program Compiler (Intel® ISPC), which allows straightforward parallelization of an entire renderer. If you want to use Intel® ISPC then you can enable `EMBREE_ISPC_SUPPORT` in CMake. Download and install the Intel® ISPC binaries from [ispc.github.io](https://ispc.github.io). After installation, put the path to `ispc` permanently into your `PATH` environment variable or you set the `EMBREE_ISPC_EXECUTABLE` variable to point at the ISPC executable during CMake configuration.

You additionally have to install CMake 3.1.0 or higher and the developer version of [GLFW](https://www.glfw.org/) version 3.

Under macOS, all these dependencies can be installed using [MacPorts](https://macports.org/):

```
sudo port install cmake tbb glfw-devel
```

Depending on your Linux distribution you can install these dependencies using `yum` or `apt-get`. Some of these packages might already be installed or might have slightly different names.

Type the following to install the dependencies using `yum`:

```
sudo yum install cmake
sudo yum install tbb-devel
sudo yum install glfw-devel
```

Type the following to install the dependencies using `apt-get`:

```
sudo apt-get install cmake-curses-gui
sudo apt-get install libtbb-dev
sudo apt-get install libglfw3-dev
```

Finally, you can compile Embree using CMake. Create a build directory inside the Embree root directory and execute `ccmake ..` inside this build directory.

```
mkdir build
cd build
ccmake ..
```

Per default, CMake will use the compilers specified with the `CC` and `CXX` environment variables. Should you want to use a different compiler, run `cmake` first and set the `CMAKE_CXX_COMPILER` and `CMAKE_C_COMPILER` variables to the desired compiler. For example, to use the Clang compiler instead of the default GCC on most Linux machines (`g++` and `gcc`), execute

```
cmake -DCMAKE_CXX_COMPILER=clang++ -DCMAKE_C_COMPILER=clang ..
```

Running `ccmake` will open a dialog where you can perform various configurations as described below in [CMake Configuration](#). After having configured Embree, press `c` (for configure) and `g` (for generate) to generate a Makefile and leave the configuration. The code can be compiled by executing `make`.

```
make -j 8
```

The executables will be generated inside the build folder. We recommend installing the Embree library and header files on your system. Therefore set the `CMAKE_INSTALL_PREFIX` to `/usr` in `cmake` and type:

```
sudo make install
```

If you keep the default `CMAKE_INSTALL_PREFIX` of `/usr/local` then you have to make sure the path `/usr/local/lib` is in your `LD_LIBRARY_PATH`.

You can also uninstall Embree again by executing:

```
sudo make uninstall
```

You can also create an Embree package using the following command:

```
make package
```

Please see the [Building Embree Applications](#) section on how to build your application with such an Embree package.

## 3.2 Linux SYCL Compilation

There are two options to compile Embree with SYCL support: The open source “oneAPI DPC++ Compiler” or the “Intel(R) oneAPI DPC++/C++ Compiler”. Other SYCL compilers are not supported.

The “oneAPI DPC++ Compiler” is more up-to-date than the “Intel(R) oneAPI DPC++/C++ Compiler” but less stable. The current tested version of the “oneAPI DPC++ compiler is

- [oneAPI DPC++ Compiler 2023-10-26](#)

The compiler can be downloaded and simply extracted. The oneAPI DPC++ compiler can be set up executing the following commands in a Linux (bash) shell:

```
export SYCL_BUNDLE_ROOT=path_to_dpcpp_compiler
export PATH=$SYCL_BUNDLE_ROOT/bin:$PATH
export CPATH=$SYCL_BUNDLE_ROOT/include:$CPATH
export LIBRARY_PATH=$SYCL_BUNDLE_ROOT/lib:$LIBRARY_PATH
export LD_LIBRARY_PATH=$SYCL_BUNDLE_ROOT/lib:$LD_LIBRARY_PATH
export LD_LIBRARY_PATH=$SYCL_BUNDLE_ROOT/linux/lib/x64:$LD_LIBRARY_PATH
```

where the `path_to_dpcpp_compiler` should point to the unpacked oneAPI DPC++ compiler. This will put `clang++` and `clang` from the oneAPI DPC++ Compiler into your path.

Please also install all Linux packages described in the previous section.

Now, you can configure Embree using CMake by executing the following command in the Embree root directory:

```
cmake -B build \
  -DCMAKE_CXX_COMPILER=clang++ \
  -DCMAKE_C_COMPILER=clang \
  -DEMBREE_SYCL_SUPPORT=ON
```

This will create a directory `build` to use as the CMake build directory, configure the usage of the oneAPI DPC++ Compiler, and turn on SYCL support through `EMBREE_SYCL_SUPPORT=ON`.

Alternatively, you can download and run the installer of the

- [Intel\(R\) oneAPI DPC++/C++ Compiler](#).

After installation, you can set up the compiler by sourcing the `vars.sh` script in the `env` directory of the compiler install directory, for example,

```
source /opt/intel/oneAPI/compiler/latest/env/vars.sh
```

This script will put the `icpx` and `icx` compiler executables from the Intel(R) oneAPI DPC++/C++ Compiler in your path.

Now, you can configure Embree using CMake by executing the following command in the Embree root directory:

```
cmake -B build \
  -DCMAKE_CXX_COMPILER=icpx \
  -DCMAKE_C_COMPILER=icx \
  -DEMBREE_SYCL_SUPPORT=ON
```

More information about setting up the Intel(R) oneAPI DPC++/C++ compiler can be found in the [Development Reference Guide](#). Please note, that the Intel(R) oneAPI DPC++/C++ compiler requires [at least CMake version 3.20.5 on Linux](#).

Independent of the DPC++ compiler choice, you can now build Embree using `cmake --build build -j 8`

The executables will be generated inside the build folder. The executable names of the SYCL versions of the tutorials end with `_sycl`.



### 3.2.1 Linux Graphics Driver Installation

To run the SYCL code you need to install the latest GPGPU drivers for your Intel Xe HPG/HPC GPUs from here <https://dgpu-docs.intel.com/>. Follow the driver installation instructions for your graphics card and operating system.

After installing the drivers you have to install an additional package manually using

```
sudo apt install intel-level-zero-gpu-raytracing
```

## 3.3 Windows

Embree is tested using the following compilers under Windows:

- Intel® oneAPI DPC++/C++ Compiler 2024.0.2
- oneAPI DPC++/C++ Compiler 2023-10-26
- Visual Studio 2022
- Visual Studio 2019
- Visual Studio 2017
- Intel® Implicit SPMD Program Compiler 1.22.0

To compile Embree for AVX-512 you have to use the Intel® Compiler.

Embree supports using the Intel® Threading Building Blocks (TBB) as the tasking system. For performance and flexibility reasons we recommend using use Embree with the Intel® Threading Building Blocks (TBB) and best also use TBB inside your application. Optionally you can disable TBB in Embree through the `EMBREE_TASKING_SYSTEM` CMake variable.

Embree will either find the Intel® Threading Building Blocks (TBB) installation that comes with the Intel® Compiler, or you can install the binary distribution of TBB directly from <https://github.com/oneapi-src/oneTBB/releases> into a folder named `tbb` into your Embree root directory. You also have to make sure that the libraries `tbb.dll` and `tbb_malloc.dll` can be found when executing your Embree applications, e.g. by putting the path to these libraries into your `PATH` environment variable.

Embree supports the Intel® Implicit SPMD Program Compiler (Intel® ISPC), which allows straightforward parallelization of an entire renderer. When installing Intel® ISPC, make sure to download an Intel® ISPC version from [ispc.github.io](https://ispc.github.io) that is compatible with your Visual Studio version. After installation, put the path to `ispc.exe` permanently into your `PATH` environment variable or you need to correctly set the `EMBREE_ISPC_EXECUTABLE` variable during CMake configuration to point to the ISPC executable. If you want to use Intel® ISPC, you have to enable `EMBREE_ISPC_SUPPORT` in CMake.

You additionally have to install CMake (version 3.1 or higher). Note that you need a native Windows CMake installation because CMake under Cygwin cannot generate solution files for Visual Studio.

### 3.3.1 Using the IDE

Run `cmake-gui`, browse to the Embree sources, set the build directory and click Configure. Now you can select the Generator, e.g. “Visual Studio 12 2013” for a 32-bit build or “Visual Studio 12 2013 Win64” for a 64-bit build.

To use a different compiler than the Microsoft Visual C++ compiler, you additionally need to specify the proper compiler toolset through the option “Optional toolset to use (-T parameter)”. E.g. to use Clang for compilation set the toolset to “LLVM\_v142”.

Do not change the toolset manually in a solution file (neither through the project properties dialog nor through the “Use Intel Compiler” project context

menu), because then some compiler-specific command line options cannot be set by CMake.

Most configuration parameters described in the [CMake Configuration](#) can be set under Windows as well. Finally, click “Generate” to create the Visual Studio solution files.

The following CMake options are only available under Windows:

- `CMAKE_CONFIGURATION_TYPE`: List of generated configurations. The default value is `Debug;Release;RelWithDebInfo`.
- `USE_STATIC_RUNTIME`: Use the static version of the C/C++ runtime library. This option is turned OFF by default.

Use the generated Visual Studio solution file `embree4.sln` to compile the project.

We recommend enabling syntax highlighting for the `.ispc` source and `.isph` header files. To do so open Visual Studio, go to `Tools ⇒ Options ⇒ Text Editor ⇒ File Extension` and add the `isph` and `ispc` extensions for the “Microsoft Visual C++” editor.

### 3.3.2 Using the Command Line

Embree can also be configured and built without the IDE using the Visual Studio command prompt:

```
cd path\to\embree
mkdir build
cd build
cmake -G "Visual Studio 16 2019" ..
cmake --build . --config Release
```

You can also build only some projects with the `--target` switch. Additional parameters after “--” will be passed to `msbuild`. For example, to build the Embree library in parallel use

```
cmake --build . --config Release --target embree -- /m
```

### 3.3.3 Building Embree - Using vcpkg

You can download and install Embree using the [vcpkg](#) dependency manager:

```
git clone https://github.com/Microsoft/vcpkg.git
cd vcpkg
./bootstrap-vcpkg.sh
./vcpkg integrate install
./vcpkg install embree3
```

The Embree port in vcpkg is kept up to date by Microsoft team members and community contributors. If the version is out of date, please [create an issue or pull request](#) on the vcpkg repository.

## 3.4 Windows SYCL Compilation

There are two options to compile Embree with SYCL support: The open source “[oneAPI DPC++ Compiler](#)” or the “[Intel\(R\) oneAPI DPC++/C++ Compiler](#)”. Other SYCL compilers are not supported. You will also need an installed version of Visual Studio that supports the C++17 standard, e.g. Visual Studio 2019.

The “oneAPI DPC++ Compiler” is more up-to-date than the “Intel(R) oneAPI DPC++/C++ Compiler” but less stable. The current tested version of the oneAPI DPC++ compiler is

- [oneAPI DPC++ Compiler 2023-10-26](#)

Download and unpack the archive and open the “x64 Native Tools Command Prompt” of Visual Studio and execute the following lines to properly configure the environment to use the oneAPI DPC++ compiler:

```
set "DPCPP_DIR=path_to_dpcpp_compiler"
set "PATH=%DPCPP_DIR%\bin;%PATH%"
set "PATH=%DPCPP_DIR%\lib;%PATH%"
set "CPATH=%DPCPP_DIR%\include;%CPATH%"
set "INCLUDE=%DPCPP_DIR%\include;%INCLUDE%"
set "LIB=%DPCPP_DIR%\lib;%LIB%"
```

The `path_to_dpcpp_compiler` should point to the unpacked oneAPI DPC++ compiler.

Now, you can configure Embree using CMake by executing the following command in the Embree root directory:

```
cmake -B build
      -G Ninja
      -D CMAKE_BUILD_TYPE=Release
      -D CMAKE_CXX_COMPILER=clang++
      -D CMAKE_C_COMPILER=clang
      -D EMBREE_SYCL_SUPPORT=ON
      -D TBB_ROOT=path_to_tbb\lib\cmake\tbb
```

This will create a directory `build` to use as the CMake build directory, and configure a release build that uses `clang++` and `clang` from the oneAPI DPC++ compiler.

The [Ninja](#) generator is currently the easiest way to use the oneAPI DPC++ compiler.

We also enable SYCL support in Embree using the `EMBREE_SYCL_SUPPORT` CMake option.

Alternatively, you can download and run the installer of the

- [Intel\(R\) oneAPI DPC++/C++ Compiler](#).

After installation, you can either open a regular Command Prompt and execute the `vars.bat` script in the `env` directory of the compiler install directory, for example

```
C:\Program Files (x86)\Intel\oneAPI\compiler\latest\env\vars.bat
```

or simply open the installed “Intel oneAPI command prompt for Intel 64 for Visual Studio”.

Both ways will put the `icx` compiler executable from the Intel(R) oneAPI DPC++/C++ compiler in your path.

Now, you can configure Embree using CMake by executing the following command in the Embree root directory:

```
cmake -B build
      -G Ninja
      -D CMAKE_BUILD_TYPE=Release
      -D CMAKE_CXX_COMPILER=icx
      -D CMAKE_C_COMPILER=icx
      -D EMBREE_SYCL_SUPPORT=ON
      -D TBB_ROOT=path_to_tbb\lib\cmake\tbb
```

More information about setting up the Intel(R) oneAPI DPC++/C++ compiler can be found in the [Development Reference Guide](#). Please note, that the Intel(R) oneAPI DPC++/C++ compiler requires [at least CMake version 3.23 on Windows](#).

Independent of the DPC++ compiler choice, you can now build Embree using

```
cmake --build build
```

If you have problems with Ninja re-running CMake in an infinite loop, then first remove the “Re-run CMake if any of its inputs changed.” section from the `build.ninja` file and run the above command again.

You can also create an Embree package using the following command:

```
cmake --build build --target package
```

Please see the [Building Embree SYCL Applications](#) section on how to build your application with such an Embree package.

### 3.4.1 Windows Graphics Driver Installation

In order to run the SYCL tutorials on HPG hardware, you first need to install the graphics drivers for your graphics card from <https://www.intel.com>. Please make sure to have installed version 31.0.101.4644 or newer.

## 3.5 CMake Configuration

The default CMake configuration in the configuration dialog should be appropriate for most usages. The following list describes all parameters that can be configured in CMake:

- `CMAKE_BUILD_TYPE`: Can be used to switch between Debug mode (Debug), Release mode (Release) (default), and Release mode with enabled assertions and debug symbols (RelWithDebInfo).
- `EMBREE_STACK_PROTECTOR`: Enables protection of return address from buffer overwrites. This option is OFF by default.
- `EMBREE_ISPC_SUPPORT`: Enables Intel® ISPC support of Embree. This option is OFF by default.
- `EMBREE_SYCL_SUPPORT`: Enables GPU support using SYCL. When this option is enabled you have to use some DPC++ compiler. Please see the sections [Linux SYCL Compilation](#) and [Windows SYCL Compilation](#) on supported DPC++ compilers. This option is OFF by default.
- `EMBREE_SYCL_AOT_DEVICES`: Selects a list of GPU devices for ahead-of-time (AOT) compilation of device code. Possible values are either, “none” which enables only just in time (JIT) compilation, or a list of the Embree-supported Xe GPUs for AOT compilation:
  - `XE_HPG_CORE` : Xe HPG devices
  - `XE_HPC_CORE` : Xe HPC devices

One can also specify multiple devices separated by comma to compile ahead of time for multiple devices, e.g. “XE\_HPG\_CORE,XE\_HP\_CORE”. When enabling AOT compilation for one or multiple devices, JIT compilation will always additionally be enabled in case the code is executed on a device no code is precompiled for.

Execute “ocloc compile -help” for more details of possible devices to pass. Embree is only supported on Xe HPG/HPC and newer devices.

Per default, this option is set to “none” to enable JIT compilation. We recommend using JIT compilation as this enables the use of specialization constants to reduce code complexity.

- **EMBREE\_STATIC\_LIB**: Builds Embree as a static library (OFF by default). Further multiple static libraries are generated for the different ISAs selected (e.g. `embree4.a`, `embree4_sse42.a`, `embree4_avx.a`, `embree4_avx2.a`, `embree4_avx512.a`). You have to link these libraries in exactly this order of increasing ISA.
- **EMBREE\_API\_NAMESPACE**: Specifies a namespace name to put all Embree API symbols inside. By default, no namespace is used and plain C symbols are exported.
- **EMBREE\_LIBRARY\_NAME**: Specifies the name of the Embree library file created. By default, the name `embree4` is used.
- **EMBREE\_IGNORE\_CMAKE\_CXX\_FLAGS**: When enabled, Embree ignores default `CMAKE_CXX_FLAGS`. This option is turned ON by default.
- **EMBREE\_TUTORIALS**: Enables build of Embree tutorials (default ON).
- **EMBREE\_BACKFACE\_CULLING**: Enables backface culling, i.e. only surfaces facing a ray can be hit. This option is turned OFF by default.
- **EMBREE\_BACKFACE\_CULLING\_CURVES**: Enables backface culling for curves, i.e. only surfaces facing a ray can be hit. This option is turned OFF by default.
- **EMBREE\_BACKFACE\_CULLING\_SPHERES**: Enables backface culling for spheres, i.e. only surfaces facing a ray can be hit. This option is turned OFF by default.
- **EMBREE\_COMPACT\_POLYS**: Enables compact tris/quads, i.e. only `geomIDs` and `primIDs` are stored inside the leaf nodes.
- **EMBREE\_FILTER\_FUNCTION**: Enables the intersection filter function feature (ON by default).
- **EMBREE\_RAY\_MASK**: Enables the ray masking feature (OFF by default).
- **EMBREE\_RAY\_PACKETS**: Enables ray packet traversal kernels. This feature is turned ON by default. When turned on packet traversal is used internally and packets passed to `rtcIntersect4/8/16` are kept intact in callbacks (when the ISA of appropriate width is enabled).
- **EMBREE\_IGNORE\_INVALID\_RAYS**: Makes code robust against the risk of full-tree traversals caused by invalid rays (e.g. rays containing INF/NaN as origins). This option is turned OFF by default.
- **EMBREE\_TASKING\_SYSTEM**: Chooses between Intel® Threading TBB Building Blocks (TBB), Parallel Patterns Library (PPL) (Windows only), or an internal tasking system (INTERNAL). By default, TBB is used.

- `EMBREE_TBB_ROOT`: If Intel® Threading Building Blocks (TBB) is used as a tasking system, search the library in this directory tree.
- `EMBREE_TBB_COMPONENT`: The component/library name of Intel® Threading Building Blocks (TBB). Embree searches for this library name (default: `tbb`) when TBB is used as the tasking system.
- `EMBREE_TBB_POSTFIX`: If Intel® Threading Building Blocks (TBB) is used as a tasking system, link to `tbb.(so,dll,lib)`. Defaults to the empty string.
- `EMBREE_TBB_DEBUG_ROOT`: If Intel® Threading Building Blocks (TBB) is used as a tasking system, search the library in this directory tree in Debug mode. Defaults to `EMBREE_TBB_ROOT`.
- `EMBREE_TBB_DEBUG_POSTFIX`: If Intel® Threading Building Blocks (TBB) is used as a tasking system, link to `tbb.(so,dll,lib)` in Debug mode. Defaults to “`_debug`”.
- `EMBREE_MAX_ISA`: Select highest supported ISA (SSE2, SSE4.2, AVX, AVX2, AVX512, or NONE). When set to NONE the `EMBREE_ISA_*` variables can be used to enable ISAs individually. By default, the option is set to AVX2.
- `EMBREE_ISA_SSE2`: Enables SSE2 when `EMBREE_MAX_ISA` is set to NONE. By default, this option is turned OFF.
- `EMBREE_ISA_SSE42`: Enables SSE4.2 when `EMBREE_MAX_ISA` is set to NONE. By default, this option is turned OFF.
- `EMBREE_ISA_AVX`: Enables AVX when `EMBREE_MAX_ISA` is set to NONE. By default, this option is turned OFF.
- `EMBREE_ISA_AVX2`: Enables AVX2 when `EMBREE_MAX_ISA` is set to NONE. By default, this option is turned OFF.
- `EMBREE_ISA_AVX512`: Enables AVX-512 for Skylake when `EMBREE_MAX_ISA` is set to NONE. By default, this option is turned OFF.
- `EMBREE_GEOMETRY_TRIANGLE`: Enables support for triangle geometries (ON by default).
- `EMBREE_GEOMETRY_QUAD`: Enables support for quad geometries (ON by default).
- `EMBREE_GEOMETRY_CURVE`: Enables support for curve geometries (ON by default).
- `EMBREE_GEOMETRY_SUBDIVISION`: Enables support for subdivision geometries (ON by default).
- `EMBREE_GEOMETRY_INSTANCE`: Enables support for instances (ON by default).
- `EMBREE_GEOMETRY_INSTANCE_ARRAY`: Enables support for instance arrays (ON by default).
- `EMBREE_GEOMETRY_USER`: Enables support for user-defined geometries (ON by default).
- `EMBREE_GEOMETRY_POINT`: Enables support for point geometries (ON by default).

- `EMBREE_CURVE_SELF_INTERSECTION_AVOIDANCE_FACTOR`: Specifies a factor that controls the self-intersection avoidance feature for flat curves. Flat curve intersections which are closer than `curve_radius*EMBREE_CURVE_SELF_INTERSECTION_AVOIDANCE_FACTOR` to the ray origin are ignored. A value of 0.0f disables self-intersection avoidance while 2.0f is the default value.
- `EMBREE_DISC_POINT_SELF_INTERSECTION_AVOIDANCE`: Enables self-intersection avoidance for `RTC_GEOMETRY_TYPE_DISC_POINT` geometry type (ON by default). When enabled intersections are skipped if the ray origin lies inside the sphere defined by the point primitive.
- `EMBREE_MIN_WIDTH`: Enabled the min-width feature, which allows increasing the radius of curves and points to match some amount of pixels. See [rtcSetGeometryMaxRadiusScale](#) for more details.
- `EMBREE_MAX_INSTANCE_LEVEL_COUNT`: Specifies the maximum number of nested instance levels. Should be greater than 0; the default value is 1. Instances nested any deeper than this value will silently disappear in release mode, and cause assertions in debug mode.

# Chapter 4

## Embree API

The Embree API is a low-level C99 ray tracing API which can be used to build spatial index structures for 3D scenes and perform ray queries of different types.

The API can get used on the CPU using standard C, C++, and ISPC code and Intel GPUs by using SYCL code.

The Intel<sup>®</sup> Implicit SPMD Program Compiler (Intel<sup>®</sup> ISPC) version of the API, is almost identical to the standard C99 version, but contains additional functions that operate on ray packets with a size of the native SIMD width used by Intel<sup>®</sup> ISPC.

The SYCL version of the API is also mostly identical to the C99 version of the API, with some exceptions listed in section [Embree SYCL API](#).

For simplicity this document refers to the C99 version of the API functions. For changes when upgrading from the Embree 3 to the current Embree 4 API see Section [Upgrading from Embree 3 to Embree 4](#).

All API calls carry the prefix `rtc` (or `RTC` for types) which stands for ray tracing core. The API supports scenes consisting of different geometry types such as triangle meshes, quad meshes (triangle pairs), grid meshes, flat curves, round curves, oriented curves, subdivision meshes, instances, and user-defined geometries. See Section [Scene Object](#) for more information.

Finding the closest hit of a ray segment with the scene (`rtcIntersect`-type functions), and determining whether any hit between a ray segment and the scene exists (`rtcOccluded`-type functions) are both supported. The API supports queries for single rays and ray packets. See Section [Ray Queries](#) for more information.

The API is designed in an object-oriented manner, e.g. it contains device objects (`RTCDevice` type), scene objects (`RTCScene` type), geometry objects (`RTCGeometry` type), buffer objects (`RTCBuffer` type), and BVH objects (`RTCBVH` type). All objects are reference counted, and handles can be released by calling the appropriate release function (e.g. `rtcReleaseDevice`) or retained by incrementing the reference count (e.g. `rtcRetainDevice`). In general, API calls that access the same object are not thread-safe, unless specified otherwise. However, attaching geometries to the same scene and performing ray queries in a scene is thread-safe.

Starting with Embree 4.4 intersection and occlusion queries on a SYCL device require the use of the `rtcTraversableIntersect`-type functions or the `rtcTraversableOccluded`-type function respectively. These functions take a traversable object (`RTCTraversable` type) which corresponds to a `RTCScene`. Traversable objects are not reference counted and therefore they do not have to be released like the other handles. Traversable objects grant read-only access to a scene object on a SYCL device and are valid as long as the corresponding scene object is valid.



## 4.1 Device Object

Embree supports a device concept, which allows different components of the application to use the Embree API without interfering with each other. An application typically first creates a device using the `rtcNewDevice` function (or `rtcNewSYCLDevice` when using SYCL for the GPU). This device can then be used to construct further objects, such as scenes and geometries. Before the application exits, it should release all devices by invoking `rtcReleaseDevice`. An application typically creates only a single device. If required differently, it should only use a small number of devices at any given time.

Each user thread has its own error flag per device. If an error occurs when invoking an API function, this flag is set to an error code (if it isn't already set by a previous error). See Section `rtcGetDeviceError` for information on how to read the error code and Section `rtcSetDeviceErrorFunction` on how to register a callback that is invoked for each error encountered. It is recommended to always set a error callback function, to detect all errors.

## 4.2 Scene Object

A scene is a container for a set of geometries, and contains a spatial acceleration structure which can be used to perform different types of ray queries.

A scene is created using the `rtcNewScene` function call, and released using the `rtcReleaseScene` function call. To populate a scene with geometries use the `rtcAttachGeometry` call, and to detach them use the `rtcDetachGeometry` call. Once all scene geometries are attached, an `rtcCommitScene` call (or `rtcJoinCommitScene` call) will finish the scene description and trigger building of internal data structures. After the scene got committed, it is safe to perform ray queries (see Section [Ray Queries](#)) or to query the scene bounding box (see `rtcGetSceneBounds` and `rtcGetSceneLinearBounds`).

If scene geometries get modified or attached or detached, the `rtcCommitScene` call must be invoked before performing any further ray queries for the scene; otherwise the effect of the ray query is undefined. The modification of a geometry, committing the scene, and tracing of rays must always happen sequentially, and never at the same time. Any API call that sets a property of the scene or geometries contained in the scene count as scene modification, e.g. including setting of intersection filter functions.

When using SYCL, calls to `rtcCommitScene` trigger memory transfers from the host (CPU) to the device (GPU). Calling `rtcCommitScene` will be blocking and return only after the memory transfers are completed. Embree also provides the function `rtcCommitSceneWithQueue` which takes a SYCL queue as argument to which the memory transfer operations are submitted. Calling `rtcCommitSceneWithQueue` will trigger the memory transfers asynchronously and the application is responsible for synchronizing command on the queue properly to ensure the scene data is available on a SYCL device when a SYCL kernels performs intersection queries that rely on the scene data.

Scene flags can be used to configure a scene to use less memory (`RTC_SCENE_FLAG_COMPACT`), use more robust traversal algorithms (`RTC_SCENE_FLAG_ROBUST`), and to optimize for dynamic content. See Section `rtcSetSceneFlags` for more details.

A build quality can be specified for a scene to balance between acceleration structure build performance and ray query performance. See Section `rtcSetSceneBuildQuality` for more details on build quality.

## 4.3 Traversable Object

Starting with Embree 4.4 scene objects (RTCScene types) are not valid handles on SYCL devices anymore and therefore can not be used for Embree API calls in a SYCL kernel. Instead, Embree API calls on a SYCL kernel have a variation which use traversable objects (RTCTraversable type).

Traversable objects grant read-only access to a scene object on a SYCL device and are valid as long as the corresponding scene object is valid. They can be queried from a scene object using the `rtcGetSceneTraversable` function and used in `rtcTraversableIntersect`-type functions or the `rtcTraversableOccluded`-type function. They can also be used in CPU code and Embree provides other API calls such as the `rtcTraversablePointQuery` (which are not currently implemented for SYCL) to help write portable code compatible with CPU and SYCL device execution.

## 4.4 Geometry Object

A new geometry is created using the `rtcNewGeometry` function. Depending on the geometry type, different buffers must be bound (e.g. using `rtcSetSharedGeometryBuffer`) to set up the geometry data. In most cases, binding of a vertex and index buffer is required. The number of primitives and vertices of that geometry is typically inferred from the size of these bound buffers.

Changes to the geometry always must be committed using the `rtcCommitGeometry` call before using the geometry. After committing, a geometry is not included in any scene. A geometry can be added to a scene by using the `rtcAttachGeometry` function (to automatically assign a geometry ID) or using the `rtcAttachGeometryById` function (to specify the geometry ID manually). A geometry can get attached to multiple scenes.

All geometry types support multi-segment motion blur with an arbitrary number of equidistant time steps (in the range of 2 to 129) inside a user specified time range. Each geometry can have a different number of time steps and a different time range. The motion blur geometry is defined by linearly interpolating the geometries of neighboring time steps. To construct a motion blur geometry, first the number of time steps of the geometry must be specified using the `rtcSetGeometryTimeStepCount` function, and then a vertex buffer for each time step must be bound, e.g. using the `rtcSetSharedGeometryBuffer` function. Optionally, a time range defining the start (and end time) of the first (and last) time step can be set using the `rtcSetGeometryTimeRange` function. This feature will also allow geometries to appear and disappear during the camera shutter time if the time range is a sub range of  $[0,1]$ .

## 4.5 Ray Queries

The API supports finding the closest hit of a ray segment with the scene (`rtcIntersect`-type functions), and determining whether any hit between a ray segment and the scene exists (`rtcOccluded`-type functions).

Supported are single ray queries (`rtcIntersect1` and `rtcOccluded1`) as well as ray packet queries for ray packets of size 4 (`rtcIntersect4` and `rtcOccluded4`), ray packets of size 8 (`rtcIntersect8` and `rtcOccluded8`), and ray packets of size 16 (`rtcIntersect16` and `rtcOccluded16`).

See Sections [rtcIntersect1](#) and [rtcOccluded1](#) for a detailed description of how to set up and trace a ray.

See tutorial [Triangle Geometry](#) for a complete example of how to trace single rays and ray packets.

On SYCL devices the API functions `rtcTraversableIntersect` and `rtcTraversableOccluded` have to be used.

## 4.6 Point Queries

The API supports traversal of the BVH using a point query object that specifies a location and a query radius. For all primitives intersecting the according domain, a user defined callback function is called which allows queries such as finding the closest point on the surface geometries of the scene (see Tutorial [Closest Point](#)) or nearest neighbour queries (see Tutorial [Voronoi](#)).

Point Queries can currently not be used on SYCL devices.

See Section [rtcPointQuery](#) for a detailed description of how to set up point queries.

## 4.7 Collision Detection

The Embree API also supports collision detection queries between two scenes consisting only of user geometries. Embree only performs broadphase collision detection, the narrow phase detection can be performed through a callback function.

Collision detection can currently not be used on SYCL devices.

See Section [rtcCollide](#) for a detailed description of how to set up collision detection.

See tutorial [Collision Detection](#) for a complete example of collision detection being used on a simple cloth solver.

## 4.8 Filter Functions

The API supports filter functions that are invoked for each intersection found during the `rtcIntersect`-type or `rtcOccluded`-type calls.

The filter functions can be set per-geometry using the `rtcSetGeometryIntersectFilterFunction` and `rtcSetGeometryOccludedFilterFunction` calls. The former ones are called geometry intersection filter functions, the latter ones geometry occlusion filter functions. These filter functions are designed to be used to ignore intersections outside of a user-defined silhouette of a primitive, e.g. to model tree leaves using transparency textures.

The filter function can also get passed as arguments directly to the traversal functions, see section [rtcInitIntersectArguments](#) and [rtcInitOccludedArguments](#) for more details. These argument filter functions are designed to change the semantics of the ray query, e.g. to accumulate opacity for transparent shadows, count the number of surfaces along a ray, collect all hits along a ray, etc. The argument filter function must be enabled to be used for a scene using the `RTC_SCENE_FLAG_FILTER_FUNCTION_IN_ARGUMENTS` scene flag. The callback is only invoked for geometries that enable the callback using the `rtcSetGeometryEnableFilterFunctionFromArguments` call, or enabled for all geometries when the `RTC_RAY_QUERY_FLAG_INVOKE_ARGUMENT_FILTER` ray query flag is set.

## 4.9 BVH Build API

The internal algorithms to build a BVH are exposed through the `RTCBVH` object and `rtcBuildBVH` call. This call makes it possible to build a BVH in a user-specified format over user-specified primitives. See the documentation of the `rtcBuildBVH` call for more details.

## Chapter 5

# Embree SYCL API

Embree supports ray tracing on Intel GPUs by using the SYCL programming language. SYCL is a Khronos standardized C++ based language for single source heterogeneous programming for acceleration offload, see the [SYCL webpage](#) for details.

The Embree SYCL API is designed for photorealistic rendering use cases, where scene setup is performed on the host, and rendering on the device. The Embree SYCL API is very similar to the standard Embree C99 API, and supports most of its features, such as all triangle-type geometries, all curve types and basis functions, point geometry types, user geometries, filter callbacks, multi-level instancing, and motion blur.

To enable SYCL support you have to include the `sycl.hpp` file before the Embree API headers:

```
#include <sycl/sycl.hpp>
#include <embree4/rtcore.h>
```

Next you need to initialize an Embree SYCL device using the `rtcNewSYCLDevice` API function by providing a SYCL context.

Embree provides the `rtcIsSYCLDeviceSupported` API function to check if some SYCL device is supported by Embree. You can also use the `rtcSYCLDeviceSelector` to conveniently select the first SYCL device that is supported by Embree, e.g.:

```
sycl::device device(rtcSYCLDeviceSelector);
sycl::queue queue(device, exception_handler);
sycl::context context(device);
RTCDevice device = rtcNewSYCLDevice(context, "");
```

Scenes created with an Embree SYCL device can only get used to trace rays using SYCL on the GPU, it is not possible to trace rays on the CPU with such a device. To render on the CPU and GPU in parallel, the user has to create a second Embree device and create a second scene to be used on the CPU.

Starting with Embree 4.4 scene objects (`RTCScene` types) are not valid handles on SYCL devices anymore and therefore can not be used for Embree API calls in a SYCL kernel. Instead, Embree API calls on a SYCL kernel have a variation which use traversable objects (`RTCTraversable` type). To get a traversable object for a scene object the application can call `rtcGetSceneTraversable`.

Files containing SYCL code, have to get compiled with the Intel® oneAPI DPC++ compiler. Please see section [Linux SYCL Compilation](#) and [Windows SYCL Compilation](#) for supported compilers. The DPC++ compiler performs a two-phase compilation, where host code is compiled in a first phase, and device code compiled in a second compilation phase.

Standard Embree API functions for scene construction can get used on the host but not the device.

Before version 4.4, Embree made heavy use of unified shared memory (USM) shared memory which simplifies memory management with SYCL devices by letting the SYCL runtime transfer data from host to device implicitly. However, some applications require more control over when and how data is migrated from CPU to GPU. Embree 4.4 allows to use explicit host and device memory allocations. See for example `rtcSetNewGeometryBufferHostDevice`, `rtcSetSharedGeometryBufferHostDevice`, `rtcNewBufferHostDevice`, and `rtcNewSharedBufferHostDevice`. It is still possible to share data buffers with Embree using SYCL USM shared memory by using the API calls without the `HostDevice` suffix.

The easiest way to share data buffers with Embree (e.g. for vertex or index buffers) is to allocate the data as USM shared memory, using the `sycl::malloc` or `sycl::aligned_alloc` calls with `sycl::usm::alloc::shared` property, or the `sycl::aligned_alloc_shared` call, e.g:

```
void* ptr = sycl::aligned_alloc(16, bytes, queue, sycl::usm::alloc::shared);
```

These shared allocations have to be valid during rendering, as Embree may access contained data when tracing rays.

Device side rendering can get invoked by submitting a SYCL `parallel_for` to the SYCL queue:

```
const sycl::specialization_id<RTCFeatureFlags> feature_mask;

RTCFeatureFlags required_features = RTC_FEATURE_FLAG_TRIANGLE;

RTCTraversable traversable = rtcGetSceneTraversable(scene);

queue.submit(=[](sycl::handler& cgh)
{
    cgh.set_specialization_constant<feature_mask>(required_features);

    cgh.parallel_for(sycl::range<1>(1), [=](sycl::id<1> item, sycl::kernel_handler kh)
    {
        RTCIntersectArguments args;
        rtcInitIntersectArguments(&args);

        const RTCFeatureFlags features = kh.get_specialization_constant<feature_mask>();
        args.feature_mask = features;

        struct RTCRayHit rayhit;
        rayhit.ray.org_x = ox;
        rayhit.ray.org_y = oy;
        rayhit.ray.org_z = oz;
        rayhit.ray.dir_x = dx;
        rayhit.ray.dir_y = dy;
        rayhit.ray.dir_z = dz;
        rayhit.ray.tnear = 0;
        rayhit.ray.tfar = std::numeric_limits<float>::infinity();
        rayhit.ray.mask = -1;
        rayhit.ray.flags = 0;
        rayhit.hit.geomID = RTC_INVALID_GEOMETRY_ID;
        rayhit.hit.instID[0] = RTC_INVALID_GEOMETRY_ID;

        rtcTraversableIntersect1(traversable, &rayhit, &args);
```

```

    result->geomID = rayhit.hit.geomID;
    result->primID = rayhit.hit.primID;
    result->tfar = rayhit.ray.tfar;
  });
});
queue.wait_and_throw();

```

This example passes a feature mask using a specialization constant to the `rtcTraversableIntersect1` function, which is recommended for GPU rendering. For best performance, this feature mask should get used to enable only features required by the application to render the scene, e.g. just triangles in this example.

Inside the SYCL `parallel_for` loop you can use rendering related functions, such as the `rtcTraversableIntersect1` and `rtcTraversableOccluded1` functions to trace rays, `rtcTraversableForwardIntersect1/Ex` and `rtcTraversableForwardOccluded1/Ex` to continue object traversal from inside a user geometry callback, and `rtcGetGeometryUserDataFromTraversable` to get the user data pointer of some geometry.

Have a look at the [Minimal](#) tutorial for a minimal SYCL example and the [Host Device Memory](#) tutorial shows four different ways in which data buffers can be created by or shared with Embree using explicit host/device data buffers.

## 5.1 SYCL JIT caching

Compile times for just in time compilation (JIT compilation) can be large. To resolve this issue we recommend enabling persistent JIT compilation caching inside your application, by setting the `SYCL_CACHE_PERSISTENT` environment variable to 1, and the `SYCL_CACHE_DIR` environment variable to some proper directory where the JIT cache should get stored. These environment variables have to get set before the SYCL device is created, e.g:

```

setenv("SYCL_CACHE_PERSISTENT", "1", 1);
setenv("SYCL_CACHE_DIR", "cache_dir", 1);

sycl::device device(rtcSYCLDeviceSelector);
...

```

## 5.2 SYCL Memory Pooling

Memory Pooling is a mechanism where small USM memory allocations are packed into larger allocation blocks. This mode is required when your application performs many small USM allocations, as otherwise only a small fraction of GPU memory is usable and data transfer performance will be low.

Memory pooling is supported for USM allocations that are read-only by the device. The following example allocated device read-only memory with memory pooling support:

```

sycl::aligned_alloc_shared(align, bytes, queue,
    sycl::ext::oneapi::property::usm::device_read_only());

```

## 5.3 Embree SYCL Limitations

Embree only supports Xe HPC and HPG GPUs as SYCL devices, thus in particular the CPU and other GPUs cannot get used as a SYCL device. To render on the CPU just use the standard C99 API without relying on SYCL.

The SYCL language spec puts some restrictions to device functions, such as disallowing: global variable access, malloc, invocation of virtual functions, function pointers, runtime type information, exceptions, recursion, etc. See Section 5.4. Language Restrictions for device functions of the [SYCL specification](#) for more details.

Using Intel's oneAPI DPC++ compiler invoking an indirectly called function is allowed, but we do not recommend this for performance reasons.

Some features are not supported by the Embree SYCL API thus cannot get used on the GPU:

- Since Embree 4.4, all the ray query functions that take an `RTCScene` object as argument cannot get used in SYCL device side code. Instead, the API functions taking a `RTCTraversable` object (e.g. `rtcTraversableIntersect1`) have to be used.
- The packet tracing functions `rtcTraversableIntersect4/8/16` and `rtcTraversableOccluded4/8/16` are not supported in SYCL device side code. Using these functions makes no sense for SYCL, as the programming model is implicitly executed in SIMT mode on the GPU anyway.
- Filter and user geometry callbacks stored inside the geometry objects are not supported on SYCL. Please use the alternative approach of passing the function pointer through the `RTCIntersectArguments` (or `RTCoccludedArguments`) structures to the tracing function, which enables inlining on the GPU.
- The `rtcInterpolate` function cannot get used on the the device. For most primitive types the vertex data interpolation is anyway a trivial operation, and an API call just introduces overheads. On the CPU that overhead is acceptable, but on the GPU it is not. The `rtcInterpolate` function does not know the geometry type it is interpolating over, thus its implementation on the GPU would contain a large switch statement for all potential geometry types.
- Tracing rays using `rtcTraversableIntersect1` and `rtcTraversableOccluded1` functions from user geometry callbacks is not supported in SYCL. Please use the tail recursive `rtcTraversableForwardIntersect1` and `rtcTraversableForwardOccluded1` calls instead.
- Subdivision surfaces are not supported for Embree SYCL devices.
- Collision detection (`rtcCollide` API call) is not supported in SYCL device side code.
- Point queries (`rtcPointQuery` API call) are not supported in SYCL device side code.

## 5.4 Embree SYCL Known Issues

- Compilation with build configuration “debug” is currently not feasible because compilation times are very long.

## Chapter 6

# Upgrading from Embree 3 to Embree 4

This section summarizes API changes between Embree 3 and Embree4. Most of these changes are motivated by GPU performance and having a consistent API that works properly for the CPU and GPU.

- The API include folder got renamed from `embree3` to `embree4`, to be able to install Embree 3 and Embree 4 side by side, without having conflicts in API folder.
- The `RTCIntersectContext` is renamed to `RTCRayQueryContext` and the `RTCIntersectContextFlags` got renamed to `RTCRayQueryFlags`.
- There are some changes to the `rtcIntersect` and `rtcOccluded` functions. Most members of the old intersect context have been moved to some optional `RTCIntersectArguments` (and `RTCOccludedArguments`) structures, which also contains a pointer to the new ray query context. The argument structs fulfill the task of providing additional advanced arguments to the traversal functions. The ray query context can get used to pass additional data to callbacks, and to maintain an `instID` stack in case instancing is done manually inside user geometry callbacks. The arguments struct is not available inside callbacks. This change was in particular necessary for SYCL to allow inlining of function pointers provided to the traversal functions, and to reduce the amount of state passed to callbacks, which both improves GPU performance. Most applications can just drop passing the ray query context to port to Embree 4.
- The `rtcFilterIntersection` and `rtcFilterOcclusion` API calls that invoke both, the geometry and argument version of the filter callback, from a user geometry callback are no longer supported. Instead applications should use the `rtcInvokeIntersectFilterFromGeometry` and `rtcInvokeOccludedFilterFromGeometry` API calls that invoke just the geometry version of the filter function, and invoke the argument filter function manually if required.
- The filter function passed as arguments to `rtcIntersect` and `rtcOccluded` functions is only invoked for some geometry if enabled through `rtcSetGeometryEnableFilterFunctionFromArguments` for that geometry. Alternatively, argument filter functions can get enabled for all geometries using the `RTC_RAY_QUERY_FLAG_INVOKE_ARGUMENT_FILTER` ray query flag.



- User geometry callbacks get a valid vector as input to identify valid and invalid rays. In Embree 3 the user geometry callback just had to update the ray hit members when an intersection was found and perform no operation otherwise. In Embree 4 the callback additionally has to return `valid=-1` when a hit was found, and `valid=0` when no hit was found. This allows Embree to properly pass the new hit distance to the ray tracing hardware only in the case a hit was found.
- Further ray masking is enabled by default now as required by most applications and the default ray mask for geometries got changed from `0xFFFFFFFF` to `0x1`.
- The stream tracing functions `rtcIntersect1M`, `rtcIntersect1Mp`, `rtcIntersectNM`, `rtcIntersectNp`, `rtcOccluded1M`, `rtcOccluded1Mp`, `rtcOccludedNM`, and `rtcOccludedNp` got removed as they were rarely used and did not provide relevant performance benefits. As alternative the application can just iterate over `rtcIntersect1` and potentially `rtcIntersect4/8/16` to get similar performance.

To use Embree through SYCL on the CPU and GPU additional changes are required:

- Embree 3 allows to use `rtcIntersect` recursively from a user geometry or intersection filter callback to continue a ray inside an instantiated object. In Embree 4 using `rtcIntersect` recursively is disallowed on the GPU but still supported on the CPU. To properly continue a ray inside an instantiated object use the new `rtc(Traversable)ForwardIntersect1` and `rtc(Traversable)ForwardOccluded1` functions.
- The geometry object and scene object of Embree 4 are a host side only objects, thus accessing it during rendering from the GPU is not allowed. Thus all API functions that take an `RTCGeometry` object or `RTCScene` object as argument cannot get used during rendering. In particular the `rtcGetGeometryUserData(RTCGeometry)` call cannot get used, but there is an alternative function `rtcGetGeometryUserDataFromTraversable(RCTraversable traversable, uint geomID)` that should get used instead. To perform ray queries on the GPU (e.g. `rtcTraversableIntersect1`) the application has to get a `RTCTraversable` object first (using `rtcGetSceneTraversable`) and pass it to the SYCL kernel.
- The user geometry callback and filter callback functions should get passed through the intersection and occlusion argument structures to the `rtcTraversableIntersect1` and `rtcTraversableOccluded1` functions directly to allow inlining. The experimental geometry version of the callbacks is disabled in SYCL and should not get used.
- The feature flags should get used in SYCL to minimal GPU code for optimal performance.
- The `rtcInterpolate` function cannot get used on the device, and vertex data interpolation should get implemented by the application.
- Indirectly called functions must be declared with `RTC_SYCL_INDIRECTLY_CALLABLE` when used as filter or user geometry callbacks.

# Chapter 7

## Embree API Reference

### 7.1 rtcNewDevice

#### NAME

rtcNewDevice - creates a new device

#### SYNOPSIS

```
#include <embree4/rtcore.h>
```

```
RTCDevice rtcNewDevice(const char* config);
```

#### DESCRIPTION

This function creates a new device to be used for CPU ray tracing and returns a handle to this device. The device object is reference counted with an initial reference count of 1. The handle can be released using the `rtcReleaseDevice` API call.

The device object acts as a class factory for all other object types. All objects created from the device (like scenes, geometries, etc.) hold a reference to the device, thus the device will not be destroyed unless these objects are destroyed first.

Objects are only compatible if they belong to the same device, e.g it is not allowed to create a geometry in one device and attach it to a scene created with a different device.

A configuration string (`config` argument) can be passed to the device construction. This configuration string can be NULL to use the default configuration.

The following configuration is supported:

- `threads=[int]`: Specifies a number of build threads to use. A value of 0 enables all detected hardware threads. By default all hardware threads are used.
- `user_threads=[int]`: Sets the number of user threads that can be used to join and participate in a scene commit using `rtcJoinCommitScene`. The tasking system will only use `threads-user_threads` many worker threads, thus if the app wants to solely use its threads to commit scenes, just set `threads` equal to `user_threads`. This option only has effect with the Intel(R) Threading Building Blocks (TBB) tasking system.
- `set_affinity=[0/1]`: When enabled, build threads are affinityized to hardware threads. This option is disabled by default on standard CPUs, and enabled by default on Xeon Phi Processors.

- `start_threads=[0/1]`: When enabled, the build threads are started up-front. This can be useful for benchmarking to exclude thread creation time. This option is disabled by default.
- `isa=[sse2,sse4.2,avx,avx2,avx512]`: Use specified ISA. By default the ISA is selected automatically.
- `max_isa=[sse2,sse4.2,avx,avx2,avx512]`: Configures the automated ISA selection to use maximally the specified ISA.
- `hugepages=[0/1]`: Enables or disables usage of huge pages. Under Linux huge pages are used by default but under Windows and macOS they are disabled by default.
- `enable_selockmemoryprivilege=[0/1]`: When set to 1, this enables the `SeLockMemoryPrivilege` privilege which is required to use huge pages on Windows. This option has an effect only under Windows and is ignored on other platforms. See Section [Huge Page Support](#) for more details.
- `verbose=[0,1,2,3]`: Sets the verbosity of the output. When set to 0, no output is printed by Embree, when set to a higher level more output is printed. By default Embree does not print anything on the console.
- `frequency_level=[simd128,simd256,simd512]`: Specifies the frequency level the application wants to run on, which can be either:
  - a) `simd128` to run at highest frequency
  - b) `simd256` to run at AVX2-heavy frequency level
  - c) `simd512` to run at heavy AVX512 frequency level. When some frequency level is specified, Embree will avoid doing optimizations that may reduce the frequency level below the level specified. E.g. if your app does not use AVX instructions setting “`frequency_level=simd128`” will cause some CPUs to run at highest frequency, which may result in higher application performance if you do much shading. If your application heavily uses AVX code, you should best set the frequency level to `simd256`. Per default Embree tries to avoid reducing the frequency of the CPU by setting the `simd256` level only when the CPU has no significant down clocking.

Different configuration options should be separated by commas, e.g.:

```
rtcNewDevice("threads=1,isa=avx");
```

## EXIT STATUS

On success returns a handle of the created device. On failure returns `NULL` as device and sets a per-thread error code that can be queried using `rtcGetDeviceError(NULL)`.

## SEE ALSO

[rtcRetainDevice](#), [rtcReleaseDevice](#), [rtcNewSYCLDevice](#)

## 7.2 rtcNewSYCLDevice

### NAME

`rtcNewSYCLDevice` - creates a `new` device to be used with SYCL

### SYNOPSIS

```
#include <embree4/rtcore.h>
```

```
RTCDevice rtcNewSYCLDevice(sycl::context context, const char* config);
```

### DESCRIPTION

This function creates a new device to be used with SYCL for GPU rendering and returns a handle to this device. The device object is reference counted with an initial reference count of 1. The handle can get released using the `rtcReleaseDevice` API call.

The passed SYCL context (`context` argument) is used to allocate GPU data, thus only devices contained inside this context can be used for rendering. By default the GPU data is allocated on the first GPU device of the context, but this behavior can get changed with the `rtcSetDeviceSYCLDevice` function.

The device object acts as a class factory for all other object types. All objects created from the device (like scenes, geometries, etc.) hold a reference to the device, thus the device will not be destroyed unless these objects are destroyed first.

Objects are only compatible if they belong to the same device, e.g it is not allowed to create a geometry in one device and attach it to a scene created with a different device.

For an overview of configurations that can get passed (`config` argument) please see the `rtcNewDevice` function description.

### EXIT STATUS

On success returns a handle of the created device. On failure returns `NULL` as device and sets a per-thread error code that can be queried using `rtcGetDeviceError(NULL)`.

### SEE ALSO

[rtcRetainDevice](#), [rtcReleaseDevice](#), [rtcNewDevice](#)

## 7.3 `rtcIsSYCLDeviceSupported`

### NAME

`rtcIsSYCLDeviceSupported` - checks `if` some SYCL device is supported by Embree

### SYNOPSIS

```
#include <embree4/rtcore.h>
```

```
bool rtcIsSYCLDeviceSupported(const sycl::device sycl_device);
```

### DESCRIPTION

This function can be used to check if some SYCL device (`sycl_device` argument) is supported by Embree.

### EXIT STATUS

The function returns true if the SYCL device is supported by Embree and false otherwise. On failure an error code is set that can get queried using `rtcGetDeviceError`.

### SEE ALSO

[rtcSYCLDeviceSelector](#)

## 7.4 rtcSYCLDeviceSelector

### NAME

`rtcSYCLDeviceSelector` - SYCL device selector function to select devices supported by Embree

### SYNOPSIS

```
#include <embree4/rtcore.h>
```

```
int rtcSYCLDeviceSelector(const sycl::device sycl_device);
```

### DESCRIPTION

This function checks if the passed SYCL device (`sycl_device` arguments) is supported by Embree or not. This function can be used directly to select some supported SYCL device by using it as SYCL device selector function. For instance, the following code sequence selects an Embree supported SYCL device and creates an Embree device from it:

```
sycl::device sycl_device(rtcSYCLDeviceSelector);  
sycl::queue sycl_queue(sycl_device);  
sycl::context(sycl_device);  
RTCDevice device = rtcNewSYCLDevice(sycl_context, nullptr);
```

### EXIT STATUS

The function returns -1 if the SYCL device is supported by Embree and 1 otherwise. On failure an error code is set that can get queried using `rtcGetDeviceError`.

### SEE ALSO

[rtcIsSYCLDeviceSupported](#)

## 7.5 rtcSetDeviceSYCLDevice

### NAME

`rtcSetDeviceSYCLDevice` - sets the SYCL device to be used for memory allocations

### SYNOPSIS

```
#include <embree4/rtcore.h>
```

```
void rtcSetDeviceSYCLDevice(RTCDevice device, const sycl::device sycl_device);
```

### DESCRIPTION

This function sets the SYCL device (`sycl_device` argument) to be used to allocate GPU memory when using the specified Embree device (`device` argument). This SYCL device must be one of the SYCL devices contained inside the SYCL context used to create the Embree device.

### EXIT STATUS

On failure an error code is set that can get queried using `rtcGetDeviceError`.

### SEE ALSO

[rtcNewSYCLDevice](#)

## 7.6 rtcRetainDevice

### NAME

`rtcRetainDevice` - increments the device reference count

### SYNOPSIS

```
#include <embree4/rtcore.h>
```

```
void rtcRetainDevice(RTCDevice device);
```

### DESCRIPTION

Device objects are reference counted. The `rtcRetainDevice` function increments the reference count of the passed device object (`device` argument). This function together with `rtcReleaseDevice` allows to use the internal reference counting in a C++ wrapper class to manage the ownership of the object.

### EXIT STATUS

On failure an error code is set that can be queried using `rtcGetDeviceError`.

### SEE ALSO

[rtcNewDevice](#), [rtcReleaseDevice](#)



## 7.7 rtcReleaseDevice

### NAME

`rtcReleaseDevice` - decrements the device reference count

### SYNOPSIS

```
#include <embree4/rtcore.h>
```

```
void rtcReleaseDevice(RTCDevice device);
```

### DESCRIPTION

Device objects are reference counted. The `rtcReleaseDevice` function decrements the reference count of the passed device object (`device` argument). When the reference count falls to 0, the device gets destroyed.

All objects created from the device (like scenes, geometries, etc.) hold a reference to the device, thus the device will not get destroyed unless these objects are destroyed first.

### EXIT STATUS

On failure an error code is set that can be queried using `rtcGetDeviceError`.

### SEE ALSO

[rtcNewDevice](#), [rtcRetainDevice](#)

## 7.8 rtcGetDeviceProperty

### NAME

rtcGetDeviceProperty - queries properties of the device

### SYNOPSIS

```
#include <embree4/rtcore.h>

ssize_t rtcGetDeviceProperty(
    RTCDevice device,
    enum RTCDeviceProperty prop
);
```

### DESCRIPTION

The `rtcGetDeviceProperty` function can be used to query properties (`prop` argument) of a device object (`device` argument). The returned property is an integer of type `ssize_t`.

Possible properties to query are:

- `RTC_DEVICE_PROPERTY_VERSION`: Queries the combined version number (MAJOR.MINOR.PATCH) with two decimal digits per component. E.g. for Embree 2.8.3 the integer 208003 is returned.
- `RTC_DEVICE_PROPERTY_VERSION_MAJOR`: Queries the major version number of Embree.
- `RTC_DEVICE_PROPERTY_VERSION_MINOR`: Queries the minor version number of Embree.
- `RTC_DEVICE_PROPERTY_VERSION_PATCH`: Queries the patch version number of Embree.
- `RTC_DEVICE_PROPERTY_NATIVE_RAY4_SUPPORTED`: Queries whether the `rtcIntersect4` and `rtcOccluded4` functions preserve packet size and ray order when invoking callback functions. This is only the case if Embree is compiled with `EMBREE_RAY_PACKETS` and SSE2 (or SSE4.2) enabled, and if the machine it is running on supports SSE2 (or SSE4.2).
- `RTC_DEVICE_PROPERTY_NATIVE_RAY8_SUPPORTED`: Queries whether the `rtcIntersect8` and `rtcOccluded8` functions preserve packet size and ray order when invoking callback functions. This is only the case if Embree is compiled with `EMBREE_RAY_PACKETS` and AVX (or AVX2) enabled, and if the machine it is running on supports AVX (or AVX2).
- `RTC_DEVICE_PROPERTY_NATIVE_RAY16_SUPPORTED`: Queries whether the `rtcIntersect16` and `rtcOccluded16` functions preserve packet size and ray order when invoking callback functions. This is only the case if Embree is compiled with `EMBREE_RAY_PACKETS` and AVX512 enabled, and if the machine it is running on supports AVX512.
- `RTC_DEVICE_PROPERTY_RAY_MASK_SUPPORTED`: Queries whether ray masks are supported. This is only the case if Embree is compiled with `EMBREE_RAY_MASK` enabled.
- `RTC_DEVICE_PROPERTY_BACKFACE_CULLING_ENABLED`: Queries whether back face culling is enabled. This is only the case if Embree is compiled with `EMBREE_BACKFACE_CULLING` enabled.

- `RTC_DEVICE_PROPERTY_BACKFACE_CULLING_CURVES_ENABLED`: Queries whether back face culling for curves is enabled. This is only the case if Embree is compiled with `EMBREE_BACKFACE_CULLING_CURVES` enabled.
- `RTC_DEVICE_PROPERTY_BACKFACE_CULLING_SPHERES_ENABLED`: Queries whether back face culling for spheres is enabled. This is only the case if Embree is compiled with `EMBREE_BACKFACE_CULLING_SPHERES` enabled.
- `RTC_DEVICE_PROPERTY_COMPACT_POLYS_ENABLED`: Queries whether compact polys is enabled. This is only the case if Embree is compiled with `EMBREE_COMPACT_POLYS` enabled.
- `RTC_DEVICE_PROPERTY_FILTER_FUNCTION_SUPPORTED`: Queries whether filter functions are supported, which is the case if Embree is compiled with `EMBREE_FILTER_FUNCTION` enabled.
- `RTC_DEVICE_PROPERTY_IGNORE_INVALID_RAYS_ENABLED`: Queries whether invalid rays are ignored, which is the case if Embree is compiled with `EMBREE_IGNORE_INVALID_RAYS` enabled.
- `RTC_DEVICE_PROPERTY_TRIANGLE_GEOMETRY_SUPPORTED`: Queries whether triangles are supported, which is the case if Embree is compiled with `EMBREE_GEOMETRY_TRIANGLE` enabled.
- `RTC_DEVICE_PROPERTY_QUAD_GEOMETRY_SUPPORTED`: Queries whether quads are supported, which is the case if Embree is compiled with `EMBREE_GEOMETRY_QUAD` enabled.
- `RTC_DEVICE_PROPERTY_SUBDIVISION_GEOMETRY_SUPPORTED`: Queries whether subdivision meshes are supported, which is the case if Embree is compiled with `EMBREE_GEOMETRY_SUBDIVISION` enabled.
- `RTC_DEVICE_PROPERTY_CURVE_GEOMETRY_SUPPORTED`: Queries whether curves are supported, which is the case if Embree is compiled with `EMBREE_GEOMETRY_CURVE` enabled.
- `RTC_DEVICE_PROPERTY_POINT_GEOMETRY_SUPPORTED`: Queries whether points are supported, which is the case if Embree is compiled with `EMBREE_GEOMETRY_POINT` enabled.
- `RTC_DEVICE_PROPERTY_USER_GEOMETRY_SUPPORTED`: Queries whether user geometries are supported, which is the case if Embree is compiled with `EMBREE_GEOMETRY_USER` enabled.
- `RTC_DEVICE_PROPERTY_TASKING_SYSTEM`: Queries the tasking system Embree is compiled with. Possible return values are:
  0. internal tasking system
  1. Intel Threading Building Blocks (TBB)
  2. Parallel Patterns Library (PPL)
- `RTC_DEVICE_PROPERTY_JOIN_COMMIT_SUPPORTED`: Queries whether `rtcJoinCommitScene` is supported. This is not the case when Embree is compiled with PPL or older versions of TBB.
- `RTC_DEVICE_PROPERTY_PARALLEL_COMMIT_SUPPORTED`: Queries whether `rtcCommitScene` can get invoked from multiple TBB worker threads concurrently. This feature is only supported starting with TBB 2019 Update 9.

## EXIT STATUS

On success returns the value of the queried property. For properties returning a boolean value, the return value 0 denotes `false` and 1 denotes `true`.

On failure zero is returned and an error code is set that can be queried using `rtcGetDeviceError`.

## 7.9 rtcGetDeviceError

### NAME

`rtcGetDeviceError` - returns the error code of the device

### SYNOPSIS

```
#include <embree4/rtcore.h>
```

```
RTCError rtcGetDeviceError(RTCDevice device);
```

### DESCRIPTION

Each thread has its own error code per device. If an error occurs when calling an API function, this error code is set to the occurred error if it stores no previous error. The `rtcGetDeviceError` function reads and returns the currently stored error and clears the error code. This assures that the returned error code is always the first error occurred since the last invocation of `rtcGetDeviceError`.

Possible error codes returned by `rtcGetDeviceError` are:

- `RTC_ERROR_NONE`: No error occurred.
- `RTC_ERROR_UNKNOWN`: An unknown error has occurred.
- `RTC_ERROR_INVALID_ARGUMENT`: An invalid argument was specified.
- `RTC_ERROR_INVALID_OPERATION`: The operation is not allowed for the specified object.
- `RTC_ERROR_OUT_OF_MEMORY`: There is not enough memory left to complete the operation.
- `RTC_ERROR_UNSUPPORTED_CPU`: The CPU is not supported as it does not support the lowest ISA Embree is compiled for.
- `RTC_ERROR_CANCELLED`: The operation got canceled by a memory monitor callback or progress monitor callback function.
- `RTC_ERROR_LEVEL_ZERO_RAYTRACING_SUPPORT_MISSING`: This error can occur when creating an Embree device with SYCL support using `rtcNewSYCLDevice` fails. This error probably means that the GPU driver is too old or not installed properly. Install a new GPU driver and on Linux make sure that the package `intel-level-zero-gpu-raytracing` is installed. For general driver installation information for Linux refer to <https://dgpu-docs.intel.com>.

When the device construction fails, `rtcNewDevice` returns `NULL` as device. To detect the error code of a such a failed device construction, pass `NULL` as device to the `rtcGetDeviceError` function. For all other invocations of `rtcGetDeviceError`, a proper device pointer must be specified.

The API function `rtcGetDeviceLastErrorMessage` can be used to get more details about the last `RTCError` a `RTCDevice` encountered.

For convenient reporting of a `RTCError`, the API function `rtcGetErrorString` can be used, which returns a string representation of a given `RTCError`.

### EXIT STATUS

Returns the error code for the device.

**SEE ALSO**

[rtcSetDeviceErrorFunction](#), [rtcGetDeviceLastErrorMessage](#), [rtcGetErrorString](#)

## 7.10 `rtcGetDeviceLastErrorMessage`

### NAME

`rtcGetDeviceLastErrorMessage` - returns a message corresponding to the last error code

### SYNOPSIS

```
#include <embree4/rtcore.h>
```

```
const char* rtcGetDeviceLastErrorMessage(RTCDevice device);
```

### DESCRIPTION

This function can be used to get a message corresponding to the last error code (returned by `rtcGetDeviceError`) which often provides details about the error that happened. The message is the same as the message that will be written to console when verbosity is `> 0` or which is passed as the `str` argument of the `RTCErrorFunction` (see [rtcSetDeviceErrorFunction](#)). However, when device construction fails this is the only way to get additional information about the error. In this case, `rtcNewDevice` returns `NULL` as device. To query the error message for such a failed device construction, pass `NULL` as device to the `rtcGetDeviceLastErrorMessage` function. For all other invocations of `rtcGetDeviceLastErrorMessage`, a proper device pointer must be specified.

### EXIT STATUS

Returns a message corresponding to the last error code.

### SEE ALSO

[rtcGetDeviceError](#), [rtcSetDeviceErrorFunction](#)

## 7.11 rtcGetErrorString

### NAME

`rtcGetErrorString` - returns a string representation of a given `RTCError`

### SYNOPSIS

```
#include <embree4/rtcore.h>
```

```
const char* rtcGetErrorString(RTCError code);
```

### DESCRIPTION

Returns a string representation for a `RTCError` error code. For example, for the `RTCError` `RTC_ERROR_UNKNOWN` this function will return the string “Unknown Error”. This is purely a convenience function for printing error information on the user side.

The returned strings should not be used for comparing different `RTCError` error codes or make other decisions based on the type of error that occurred. For such things only the `RTCError` enum values should be used.

### EXIT STATUS

Returns a string representation of a given `RTCError` error code.

### SEE ALSO

[rtcGetDeviceError](#)



## 7.12 rtcSetDeviceErrorFunction

### NAME

`rtcSetDeviceErrorFunction` - sets an error callback function for the device

### SYNOPSIS

```
#include <embree4/rtcore.h>

typedef void (*RTCErrFunction)(
    void* userPtr,
    RTCErr code,
    const char* str
);

void rtcSetDeviceErrorFunction(
    RTCDevice device,
    RTCErrFunction error,
    void* userPtr
);
```

### DESCRIPTION

Using the `rtcSetDeviceErrorFunction` call, it is possible to set a callback function (error argument) with payload (`userPtr` argument), which is called whenever an error occurs for the specified device (device argument).

Only a single callback function can be registered per device, and further invocations overwrite the previously set callback function. Passing `NULL` as function pointer disables the registered callback function.

When the registered callback function is invoked, it gets passed the user-defined payload (`userPtr` argument as specified at registration time), the error code (code argument) of the occurred error, as well as a string (`str` argument) that further describes the error.

The error code is also set if an error callback function is registered.

### EXIT STATUS

On failure an error code is set that can be queried using `rtcGetDeviceError`.

### SEE ALSO

[rtcGetDeviceError](#)

## 7.13 rtcSetDeviceMemoryMonitorFunction

### NAME

`rtcSetDeviceMemoryMonitorFunction` - registers a callback function to track memory consumption

### SYNOPSIS

```
#include <embree4/rtcore.h>

typedef bool (*RTCMemoryMonitorFunction)(
    void* userPtr,
    ssize_t bytes,
    bool post
);

void rtcSetDeviceMemoryMonitorFunction(
    RTCDevice device,
    RTCMemoryMonitorFunction memoryMonitor,
    void* userPtr
);
```

### DESCRIPTION

Using the `rtcSetDeviceMemoryMonitorFunction` call, it is possible to register a callback function (`memoryMonitor` argument) with payload (`userPtr` argument) for a device (`device` argument), which is called whenever internal memory is allocated or deallocated by objects of that device. Using this memory monitor callback mechanism, the application can track the memory consumption of an Embree device, and optionally terminate API calls that consume too much memory.

Only a single callback function can be registered per device, and further invocations overwrite the previously set callback function. Passing `NULL` as function pointer disables the registered callback function.

Once registered, the Embree device will invoke the memory monitor callback function before or after it allocates or frees important memory blocks. The callback function gets passed the payload as specified at registration time (`userPtr` argument), the number of bytes allocated or deallocated (`bytes` argument), and whether the callback is invoked after the allocation or deallocation took place (`post` argument). The callback function might get called from multiple threads concurrently.

The application can track the current memory usage of the Embree device by atomically accumulating the bytes input parameter provided to the callback function. This parameter will be `>0` for allocations and `<0` for deallocations.

Embree will continue its operation normally when returning `true` from the callback function. If `false` is returned, Embree will cancel the current operation with the `RTC_ERROR_OUT_OF_MEMORY` error code. Issuing multiple cancel requests from different threads is allowed. Canceling will only happen when the callback was called for allocations (`bytes > 0`), otherwise the cancel request will be ignored.

If a callback to cancel was invoked before the allocation happens (`post == false`), then the bytes parameter should not be accumulated, as the allocation will never happen. If the callback to cancel was invoked after the allocation happened (`post == true`), then the bytes parameter should be accumulated, as the allocation properly happened and a deallocation will later free that data block.

**EXIT STATUS**

On failure an error code is set that can be queried using `rtcGetDeviceError`.

**SEE ALSO**

[rtcNewDevice](#)

## 7.14 rtcNewScene

### NAME

rtcNewScene - creates a `new` scene

### SYNOPSIS

```
#include <embree4/rtcore.h>
```

```
RTCScene rtcNewScene(RTCDevice device);
```

### DESCRIPTION

This function creates a new scene bound to the specified device (device argument), and returns a handle to this scene. The scene object is reference counted with an initial reference count of 1. The scene handle can be released using the `rtcReleaseScene` API call.

### EXIT STATUS

On success a scene handle is returned. On failure NULL is returned and an error code is set that can be queried using `rtcGetDeviceError`.

### SEE ALSO

[rtcRetainScene](#), [rtcReleaseScene](#)

## 7.15 rtcGetSceneDevice

### NAME

`rtcGetSceneDevice` - returns the device the scene got created in

### SYNOPSIS

```
#include <embree4/rtcore.h>
```

```
RTCDevice rtcGetSceneDevice(RTCScene scene);
```

### DESCRIPTION

This function returns the device object the scene got created in. The returned handle own one additional reference to the device object, thus you should need to call `rtcReleaseDevice` when the returned handle is no longer required.

### EXIT STATUS

On failure an error code is set that can be queried using `rtcGetDeviceError`.

### SEE ALSO

[rtcReleaseDevice](#)

## 7.16 rtcRetainScene

### NAME

`rtcRetainScene` - increments the scene reference count

### SYNOPSIS

```
#include <embree4/rtcore.h>
```

```
void rtcRetainScene(RTCScene scene);
```

### DESCRIPTION

Scene objects are reference counted. The `rtcRetainScene` function increments the reference count of the passed scene object (`scene` argument). This function together with `rtcReleaseScene` allows to use the internal reference counting in a C++ wrapper class to handle the ownership of the object.

### EXIT STATUS

On failure an error code is set that can be queried using `rtcGetDeviceError`.

### SEE ALSO

[rtcNewScene](#), [rtcReleaseScene](#)

## 7.17 `rtcReleaseScene`

### NAME

`rtcReleaseScene` - decrements the scene reference count

### SYNOPSIS

```
#include <embree4/rtcore.h>
```

```
void rtcReleaseScene(RTCScene scene);
```

### DESCRIPTION

Scene objects are reference counted. The `rtcReleaseScene` function decrements the reference count of the passed scene object (`scene` argument). When the reference count falls to 0, the scene gets destroyed.

The scene holds a reference to all attached geometries, thus if the scene gets destroyed, all geometries get detached and their reference count decremented.

### EXIT STATUS

On failure an error code is set that can be queried using `rtcGetDeviceError`.

### SEE ALSO

[rtcNewScene](#), [rtcRetainScene](#)

## 7.18 rtcAttachGeometry

### NAME

`rtcAttachGeometry` - attaches a geometry to the scene

### SYNOPSIS

```
#include <embree4/rtcore.h>
```

```
unsigned int rtcAttachGeometry(  
    RTCScene scene,  
    RTCGeometry geometry  
);
```

### DESCRIPTION

The `rtcAttachGeometry` function attaches a geometry (`geometry` argument) to a scene (`scene` argument) and assigns a geometry ID to that geometry. All geometries attached to a scene are defined to be included inside the scene. A geometry can get attached to multiple scenes. The geometry ID is unique for the scene, and is used to identify the geometry when hit by a ray during ray queries.

This function is thread-safe, thus multiple threads can attach geometries to a scene in parallel.

The geometry IDs are assigned sequentially, starting from 0, as long as no geometry got detached. If geometries got detached, the implementation will reuse IDs in an implementation dependent way. Consequently sequential assignment is no longer guaranteed, but a compact range of IDs.

These rules allow the application to manage a dynamic array to efficiently map from geometry IDs to its own geometry representation. Alternatively, the application can also use per-geometry user data to map to its geometry representation. See `rtcSetGeometryUserData` and `rtcGetGeometryUserData` for more information.

### EXIT STATUS

On failure an error code is set that can be queried using `rtcGetDeviceError`.

### SEE ALSO

[rtcSetGeometryUserData](#), [rtcGetGeometryUserData](#)



## 7.19 `rtcAttachGeometryByID`

### NAME

`rtcAttachGeometryByID` - attaches a geometry to the scene  
using a specified geometry ID

### SYNOPSIS

```
#include <embree4/rtcore.h>
```

```
void rtcAttachGeometryByID(  
    RTCScene scene,  
    RTCGeometry geometry,  
    unsigned int geomID  
);
```

### DESCRIPTION

The `rtcAttachGeometryByID` function attaches a geometry (geometry argument) to a scene (scene argument) and assigns a user provided geometry ID (geomID argument) to that geometry. All geometries attached to a scene are defined to be included inside the scene. A geometry can get attached to multiple scenes. The passed user-defined geometry ID is used to identify the geometry when hit by a ray during ray queries. Using this function, it is possible to share the same IDs to refer to geometries inside the application and Embree.

This function is thread-safe, thus multiple threads can attach geometries to a scene in parallel.

The user-provided geometry ID must be unused in the scene, otherwise the creation of the geometry will fail. Further, the user-provided geometry IDs should be compact, as Embree internally creates a vector which size is equal to the largest geometry ID used. Creating very large geometry IDs for small scenes would thus cause a memory consumption and performance overhead.

### EXIT STATUS

On failure an error code is set that can be queried using `rtcGetDeviceError`.

### SEE ALSO

[rtcAttachGeometry](#)

## 7.20 rtcDetachGeometry

### NAME

rtcDetachGeometry - detaches a geometry from the scene

### SYNOPSIS

```
#include <embree4/rtcore.h>
```

```
void rtcDetachGeometry(RTCScene scene, unsigned int geomID);
```

### DESCRIPTION

This function detaches a geometry identified by its geometry ID (`geomID` argument) from a scene (`scene` argument). When detached, the geometry is no longer contained in the scene.

This function is thread-safe, thus multiple threads can detach geometries from a scene at the same time.

### EXIT STATUS

On failure an error code is set that can be queried using `rtcGetDeviceError`.

### SEE ALSO

[rtcAttachGeometry](#), [rtcAttachGeometryByID](#)

## 7.21 rtcGetGeometry

### NAME

`rtcGetGeometry` - returns the geometry bound to the specified geometry ID

### SYNOPSIS

```
#include <embree4/rtcore.h>
```

```
RTCGeometry rtcGetGeometry(RTCScene scene, unsigned int geomID);
```

### DESCRIPTION

The `rtcGetGeometry` function returns the geometry that is bound to the specified geometry ID (`geomID` argument) for the specified scene (`scene` argument). This function just looks up the handle and does *not* increment the reference count. If you want to get ownership of the handle, you need to additionally call `rtcRetainGeometry`.

This function is not thread safe and thus can be used during rendering. However, it is generally recommended to store the geometry handle inside the application's geometry representation and look up the geometry handle from that representation directly.

If you need a thread safe version of this function please use [rtcGetGeometryThreadSafe](#).

### EXIT STATUS

On failure NULL is returned and an error code is set that can be queried using `rtcGetDeviceError`.

### SEE ALSO

[rtcAttachGeometry](#), [rtcAttachGeometryByID](#), [rtcGetGeometryThreadSafe](#)

## 7.22 rtcGetGeometryThreadSafe

### NAME

`rtcGetGeometryThreadSafe` - returns the geometry bound to the specified geometry ID

### SYNOPSIS

```
#include <embree4/rtcore.h>
```

```
RTCGeometry rtcGetGeometryThreadSafe(RTCScene scene, unsigned int geomID);
```

### DESCRIPTION

The `rtcGetGeometryThreadSafe` function returns the geometry that is bound to the specified geometry ID (`geomID` argument) for the specified scene (`scene` argument). This function just looks up the handle and does *not* increment the reference count. If you want to get ownership of the handle, you need to additionally call `rtcRetainGeometry`.

This function is thread safe and should NOT get used during rendering. If you need a fast non-thread safe version during rendering please use the [rtcGetGeometry](#) function.

### EXIT STATUS

On failure NULL is returned and an error code is set that can be queried using `rtcGetDeviceError`.

### SEE ALSO

[rtcAttachGeometry](#), [rtcAttachGeometryByID](#), [rtcGetGeometry](#)

## 7.23 rtcCommitScene

### NAME

rtcCommitScene - commits scene changes

### SYNOPSIS

```
#include <embree4/rtcore.h>
```

```
void rtcCommitScene(RTCScene scene);
```

### DESCRIPTION

The `rtcCommitScene` function commits all changes for the specified scene (`scene` argument). This internally triggers building of a spatial acceleration structure for the scene using all available worker threads. Ray queries can be performed only after committing all scene changes.

If the application uses TBB 2019 Update 9 or later for parallelization of rendering, lazy scene construction during rendering is supported by `rtcCommitScene`. Therefore `rtcCommitScene` can get called from multiple TBB worker threads concurrently for the same scene. The `rtcCommitScene` function will then internally isolate the scene construction using a `tbb::isolated_task_group`. The alternative approach of using `rtcJoinCommitScene` which uses an `tbb::task_arena` internally, is not recommended due to its high runtime overhead.

If scene geometries get modified or attached or detached, the `rtcCommitScene` call must be invoked before performing any further ray queries for the scene; otherwise the effect of the ray query is undefined. The modification of a geometry, committing the scene, and tracing of rays must always happen sequentially, and never at the same time. Any API call that sets a property of the scene or geometries contained in the scene count as scene modification, e.g. including setting of intersection filter functions.

The kind of acceleration structure built can be influenced using scene flags (see `rtcSetSceneFlags`), and the quality can be specified using the `rtcSetSceneBuildQuality` function.

Embree silently ignores primitives during spatial acceleration structure construction that would cause numerical issues, e.g. primitives containing NaNs, INFs, or values greater than `1.844E18f` (as no reasonable calculations can be performed with such values without causing overflows).

In case the `RTCDevice` associated with the scene is a SYCL device, `rtcCommitScene` will internally create a temporary SYCL queue to issue memory transfers from host to device memory. In this case, the call to `rtcCommitScene` will be blocking and return only after the memory transfers are completed and SYCL kernels can traverse the scene safely on the device. The function `rtcCommitSceneWithQueue` can be used to commit all changes for the specified scene asynchronously. Handles to traversal objects (`RTCTraversable` type) that have been acquired before a call to `rtcCommitScene` will be invalidated. Use `rtcGetSceneTraversable` to get a valid handle from the scene after every scene commit.

### EXIT STATUS

On failure an error code is set that can be queried using `rtcGetDeviceError`.

### SEE ALSO

[rtcCommitSceneWithQueue](#), [rtcJoinCommitScene](#)

## 7.24 rtcCommitSceneWithQueue

### NAME

`rtcCommitSceneWithQueue` - commits scene changes using a given SYCL queue for host-to-device memory transfers

### SYNOPSIS

```
#include <embree4/rtcore.h>
```

```
void rtcCommitScene(RTCScene scene,  
    sycl::queue queue,  
    sycl::event* event);
```

### DESCRIPTION

The `rtcCommitSceneWithQueue` function commits all changes for the specified scene (`scene` argument). This internally triggers building of a spatial acceleration structure for the scene using all available worker threads. Ray queries can be performed only after committing all scene changes.

The `rtcCommitSceneWithQueue` function differs from `rtcCommitScene` only in that the former uses a SYCL queue passed by the application for asynchronous host-to-device memory transfers and the latter uses an internal and temporary SYCL queue and is blocking, i.e. the function returns after all memory transfers are completed.

The application is responsible for synchronization when using `rtcCommitSceneWithQueue` by either calling `wait()` on the queue or use the optional event argument to receive a copy of the `sycl::event` associated with the last memory command that was submitted to the queue. The argument event can also be a null pointer in which case the argument will be ignored internally.

A SYCL kernel calling `rtcTraversableIntersect` or `rtcTraversableOccluded` using a `RTCTraversable` associated with the `RTCScene scene` has a dependency on the host-to-device memory transfers and therefore has to be synchronized properly.

This function is only available when SYCL support is enabled. In case the `RTCDevice` associated with the scene is not a SYCL device, `rtcCommitSceneWithQueue` will behave the same as `rtcCommitScene`.

### EXIT STATUS

On failure an error code is set that can be queried using `rtcGetDeviceError`.

### SEE ALSO

[rtcCommitScene](#)

## 7.25 rtcJoinCommitScene

### NAME

`rtcJoinCommitScene` - commits the scene from multiple threads

### SYNOPSIS

```
#include <embree4/rtcore.h>
```

```
void rtcJoinCommitScene(RTCScene scene);
```

### DESCRIPTION

The `rtcJoinCommitScene` function commits all changes for the specified scene (`scene` argument). The scene commit internally triggers building of a spatial acceleration structure for the scene. Ray queries can be performed after scene changes got properly committed.

The `rtcJoinCommitScene` function can get called from multiple user threads which will all cooperate in the build operation. All threads calling into this function will return from `rtcJoinCommitScene` after the scene commit is finished. All threads must consistently call `rtcJoinCommitScene` and not `rtcCommitScene`.

In contrast to the `rtcCommitScene` function, the `rtcJoinCommitScene` function can be called from multiple user threads, while the `rtcCommitScene` can only get called from multiple TBB worker threads when used concurrently. For optimal performance we strongly recommend using TBB inside the application together with the `rtcCommitScene` function and to avoid using the `rtcJoinCommitScene` function.

The `rtcJoinCommitScene` feature allows a flexible way to lazily create hierarchies during rendering. A thread reaching a not-yet-constructed sub-scene of a two-level scene can generate the sub-scene geometry and call `rtcJoinCommitScene` on that just generated scene. During construction, further threads reaching the not-yet-built scene can join the build operation by also invoking `rtcJoinCommitScene`. A thread that calls `rtcJoinCommitScene` after the build finishes will directly return from the `rtcJoinCommitScene` call.

Multiple scene commit operations on different scenes can be running at the same time, hence it is possible to commit many small scenes in parallel, distributing the commits to many threads.

When using Embree with the Intel® Threading Building Blocks (which is the default), threads that call `rtcJoinCommitScene` will join the build operation, but other TBB worker threads might also participate in the build. To avoid thread oversubscription, we recommend using TBB also inside the application. Further, the join mode only works properly starting with TBB v4.4 Update 1. For earlier TBB versions, threads that call `rtcJoinCommitScene` to join a running build will just trigger the build and wait for the build to finish. Further, old TBB versions with `TBB_INTERFACE_VERSION_MAJOR < 8` do not support `rtcJoinCommitScene`, and invoking this function will result in an error.

When using Embree with the internal tasking system, only threads that call `rtcJoinCommitScene` will perform the build operation, and no additional worker threads will be scheduled.

When using Embree with the Parallel Patterns Library (PPL), `rtcJoinCommitScene` is not supported and calling that function will result in an error.

To detect whether `rtcJoinCommitScene` is supported, use the `rtcGetDeviceProperty` function.

**EXIT STATUS**

On failure an error code is set that can be queried using `rtcGetDeviceError`.

**SEE ALSO**

[rtcCommitScene](#), [rtcGetDeviceProperty](#)



## 7.26 `rtcSetSceneProgressMonitorFunction`

### NAME

`rtcSetSceneProgressMonitorFunction` - registers a callback to track build progress

### SYNOPSIS

```
#include <embree4/rtcore.h>

typedef bool (*RTCProgressMonitorFunction)(
    void* ptr,
    double n
);

void rtcSetSceneProgressMonitorFunction(
    RTCScene scene,
    RTCProgressMonitorFunction progress,
    void* userPtr
);
```

### DESCRIPTION

Embree supports a progress monitor callback mechanism that can be used to report progress of hierarchy build operations and to cancel build operations.

The `rtcSetSceneProgressMonitorFunction` registers a progress monitor callback function (progress argument) with payload (userPtr argument) for the specified scene (scene argument).

Only a single callback function can be registered per scene, and further invocations overwrite the previously set callback function. Passing NULL as function pointer disables the registered callback function.

Once registered, Embree will invoke the callback function multiple times during hierarchy build operations of the scene, by passing the payload as set at registration time (userPtr argument), and a double in the range [0, 1] which estimates the progress of the operation (n argument). The callback function might be called from multiple threads concurrently.

When returning `true` from the callback function, Embree will continue the build operation normally. When returning `false`, Embree will cancel the build operation with the `RTC_ERROR_CANCELLED` error code. Issuing multiple cancel requests for the same build operation is allowed.

### EXIT STATUS

On failure an error code is set that can be queried using `rtcGetDeviceError`.

### SEE ALSO

[rtcNewScene](#)

## 7.27 `rtcSetSceneBuildQuality`

### NAME

`rtcSetSceneBuildQuality` - sets the build quality for the scene

### SYNOPSIS

```
#include <embree4/rtcore.h>

void rtcSetSceneBuildQuality(
    RTCScene scene,
    enum RTCBuildQuality quality
);
```

### DESCRIPTION

The `rtcSetSceneBuildQuality` function sets the build quality (quality argument) for the specified scene (scene argument). Possible values for the build quality are:

- `RTC_BUILD_QUALITY_LOW`: Create lower quality data structures, e.g. for dynamic scenes. A two-level spatial index structure is built when enabling this mode, which supports fast partial scene updates, and allows for setting a per-geometry build quality through the `rtcSetGeometryBuildQuality` function.
- `RTC_BUILD_QUALITY_MEDIUM`: Default build quality for most usages. Gives a good compromise between build and render performance.
- `RTC_BUILD_QUALITY_HIGH`: Create higher quality data structures for final-frame rendering. For certain geometry types this enables a spatial split BVH. When high quality mode is enabled, filter callbacks may be invoked multiple times for the same geometry.

Selecting a higher build quality results in better rendering performance but slower scene commit times. The default build quality for a scene is `RTC_BUILD_QUALITY_MEDIUM`.

### EXIT STATUS

On failure an error code is set that can be queried using `rtcGetDeviceError`.

### SEE ALSO

[rtcSetGeometryBuildQuality](#)

## 7.28 rtcSetSceneFlags

### NAME

`rtcSetSceneFlags` - sets the flags for the scene

### SYNOPSIS

```
#include <embree4/rtcore.h>
```

```
enum RTCSceneFlags
{
    RTC_SCENE_FLAG_NONE           = 0,
    RTC_SCENE_FLAG_DYNAMIC       = (1 << 0),
    RTC_SCENE_FLAG_COMPACT       = (1 << 1),
    RTC_SCENE_FLAG_ROBUST        = (1 << 2),
    RTC_SCENE_FLAG_FILTER_FUNCTION_IN_ARGUMENTS = (1 << 3)
};
```

```
void rtcSetSceneFlags(RTCScene scene, enum RTCSceneFlags flags);
```

### DESCRIPTION

The `rtcSetSceneFlags` function sets the scene flags (flags argument) for the specified scene (scene argument). Possible scene flags are:

- `RTC_SCENE_FLAG_NONE`: No flags set.
- `RTC_SCENE_FLAG_DYNAMIC`: Provides better build performance for dynamic scenes (but also higher memory consumption).
- `RTC_SCENE_FLAG_COMPACT`: Uses compact acceleration structures and avoids algorithms that consume much memory.
- `RTC_SCENE_FLAG_ROBUST`: Uses acceleration structures that allow for robust traversal, and avoids optimizations that reduce arithmetic accuracy. This mode is typically used for avoiding artifacts caused by rays shooting through edges of neighboring primitives.
- `RTC_SCENE_FLAG_FILTER_FUNCTION_IN_ARGUMENTS`: Enables scene support for filter functions passed as argument to the traversal functions. See Section [rtcInitIntersectArguments](#) and [rtcInitOccludedArguments](#) for more details.

Multiple flags can be enabled using an or operation, e.g. `RTC_SCENE_FLAG_COMPACT | RTC_SCENE_FLAG_ROBUST`.

### EXIT STATUS

On failure an error code is set that can be queried using `rtcGetDeviceError`.

### SEE ALSO

[rtcGetSceneFlags](#)

## 7.29 rtcGetSceneFlags

### NAME

rtcGetSceneFlags - returns the flags of the scene

### SYNOPSIS

```
#include <embree4/rtcore.h>
```

```
enum RTCSceneFlags rtcGetSceneFlags(RTCScene scene);
```

### DESCRIPTION

Queries the flags of a scene. This function can be useful when setting individual flags, e.g. to just set the robust mode without changing other flags the following way:

```
RTCSceneFlags flags = rtcGetSceneFlags(scene);  
rtcSetSceneFlags(scene, RTC_SCENE_FLAG_ROBUST | flags);
```

### EXIT STATUS

On failure `RTC_SCENE_FLAG_NONE` is returned and an error code is set that can be queried using `rtcGetDeviceError`.

### SEE ALSO

[rtcSetSceneFlags](#)

## 7.30 rtcGetSceneBounds

### NAME

`rtcGetSceneBounds` - returns the axis-aligned bounding box of the scene

### SYNOPSIS

```
#include <embree4/rtcore.h>

struct RTCORE_ALIGN(16) RTCBounds
{
    float lower_x, lower_y, lower_z, align0;
    float upper_x, upper_y, upper_z, align1;
};

void rtcGetSceneBounds(
    RTCScene scene,
    struct RTCBounds* bounds_o
);
```

### DESCRIPTION

The `rtcGetSceneBounds` function queries the axis-aligned bounding box of the specified scene (`scene` argument) and stores that bounding box to the provided destination pointer (`bounds_o` argument). The stored bounding box consists of lower and upper bounds for the x, y, and z dimensions as specified by the `RTCBounds` structure.

The provided destination pointer must be aligned to 16 bytes. The function may be invoked only after committing the scene; otherwise the result is undefined.

### EXIT STATUS

On failure an error code is set that can be queried using `rtcGetDeviceError`.

### SEE ALSO

[rtcGetSceneLinearBounds](#), [rtcCommitScene](#), [rtcJoinCommitScene](#)

## 7.31 rtcGetSceneLinearBounds

### NAME

`rtcGetSceneLinearBounds` - returns the linear bounds of the scene

### SYNOPSIS

```
#include <embree4/rtcore.h>

struct RTCORE_ALIGN(16) RTCLinearBounds
{
    RTCBounds bounds0;
    RTCBounds bounds1;
};

void rtcGetSceneLinearBounds(
    RTCScene scene,
    struct RTCLinearBounds* bounds_o
);
```

### DESCRIPTION

The `rtcGetSceneLinearBounds` function queries the linear bounds of the specified scene (`scene` argument) and stores them to the provided destination pointer (`bounds_o` argument). The stored linear bounds consist of bounding boxes for time 0 (`bounds0` member) and time 1 (`bounds1` member) as specified by the `RTCLinearBounds` structure. Linearly interpolating these bounds to a specific time `t` yields bounds for the geometry at that time.

The provided destination pointer must be aligned to 16 bytes. The function may be called only after committing the scene, otherwise the result is undefined.

### EXIT STATUS

On failure an error code is set that can be queried using `rtcGetDeviceError`.

### SEE ALSO

[rtcGetSceneBounds](#), [rtcCommitScene](#), [rtcJoinCommitScene](#)

## 7.32 rtcGetSceneTraversable

### NAME

`rtcGetSceneTraversable` - gets a read-only hand to a `RTCScene` object that is also valid on a SYCL device and can be used for ray queries.

### SYNOPSIS

```
#include <embree4/rtcore.h>
```

```
RTCTraversable rtcGetSceneTraversable(RTCScene scene);
```

### DESCRIPTION

The `rtcGetSceneTraversable` function returns a read-only handle to a `RTCScene` object (`scene` argument). Traversable objects are used for ray queries on a SYCL device.

Traversable objects can also be used in host/CPU code and Embree provides other API calls such as the `rtcTraversablePointQuery` to help write portable code compatible with CPU and SYCL device execution.

### EXIT STATUS

On failure an error code is set that can be queried using `rtcGetDeviceError`.

### SEE ALSO

[rtcTraversableIntersect1](#)

## 7.33 rtcNewGeometry

### NAME

rtcNewGeometry - creates a new geometry object

### SYNOPSIS

```
#include <embree4/rtcore.h>
```

```
enum RTCGeometryType
{
    RTC_GEOMETRY_TYPE_TRIANGLE,
    RTC_GEOMETRY_TYPE_QUAD,
    RTC_GEOMETRY_TYPE_SUBDIVISION,
    RTC_GEOMETRY_TYPE_FLAT_LINEAR_CURVE,
    RTC_GEOMETRY_TYPE_FLAT_BEZIER_CURVE,
    RTC_GEOMETRY_TYPE_FLAT_BSPLINE_CURVE,
    RTC_GEOMETRY_TYPE_FLAT_HERMITE_CURVE,
    RTC_GEOMETRY_TYPE_FLAT_CATMULL_ROM_CURVE,
    RTC_GEOMETRY_TYPE_NORMAL_ORIENTED_BEZIER_CURVE,
    RTC_GEOMETRY_TYPE_NORMAL_ORIENTED_BSPLINE_CURVE,
    RTC_GEOMETRY_TYPE_NORMAL_ORIENTED_HERMITE_CURVE,
    RTC_GEOMETRY_TYPE_NORMAL_ORIENTED_CATMULL_ROM_CURVE,
    RTC_GEOMETRY_TYPE_CONE_LINEAR_CURVE,
    RTC_GEOMETRY_TYPE_ROUND_LINEAR_CURVE,
    RTC_GEOMETRY_TYPE_ROUND_BEZIER_CURVE,
    RTC_GEOMETRY_TYPE_ROUND_BSPLINE_CURVE,
    RTC_GEOMETRY_TYPE_ROUND_HERMITE_CURVE,
    RTC_GEOMETRY_TYPE_ROUND_CATMULL_ROM_CURVE,
    RTC_GEOMETRY_TYPE_GRID,
    RTC_GEOMETRY_TYPE_SPHERE_POINT,
    RTC_GEOMETRY_TYPE_DISC_POINT,
    RTC_GEOMETRY_TYPE_ORIENTED_DISC_POINT,
    RTC_GEOMETRY_TYPE_USER,
    RTC_GEOMETRY_TYPE_INSTANCE,
    RTC_GEOMETRY_TYPE_INSTANCE_ARRAY,
};

RTCGeometry rtcNewGeometry(
    RTCDevice device,
    enum RTCGeometryType type
);
```

### DESCRIPTION

Geometries are objects that represent an array of primitives of the same type. The `rtcNewGeometry` function creates a new geometry of specified type (type argument) bound to the specified device (device argument) and returns a handle to this geometry. The geometry object is reference counted with an initial reference count of 1. The geometry handle can be released using the `rtcReleaseGeometry` API call.

Supported geometry types are triangle meshes (`RTC_GEOMETRY_TYPE_TRIANGLE` type), quad meshes (triangle pairs) (`RTC_GEOMETRY_TYPE_QUAD` type), Catmull-Clark subdivision surfaces (`RTC_GEOMETRY_TYPE_SUBDIVISION` type), curve geometries with different bases (`RTC_GEOMETRY_TYPE_FLAT_LINEAR_CURVE`, `RTC_GEOMETRY_TYPE_FLAT_BEZIER_CURVE`,



RTC\_GEOMETRY\_TYPE\_FLAT\_BSPLINE\_CURVE, RTC\_GEOMETRY\_TYPE\_FLAT\_HERMITE\_CURVE, RTC\_GEOMETRY\_TYPE\_FLAT\_CATMULL\_ROM\_CURVE, RTC\_GEOMETRY\_TYPE\_NORMAL\_ORIENTED\_BEZIER\_CURVE, RTC\_GEOMETRY\_TYPE\_NORMAL\_ORIENTED\_BSPLINE\_CURVE, RTC\_GEOMETRY\_TYPE\_NORMAL\_ORIENTED\_HERMITE\_CURVE, RTC\_GEOMETRY\_TYPE\_NORMAL\_ORIENTED\_CATMULL\_ROM\_CURVE, RTC\_GEOMETRY\_TYPE\_CONE\_LINEAR\_CURVE, RTC\_GEOMETRY\_TYPE\_ROUND\_LINEAR\_CURVE, RTC\_GEOMETRY\_TYPE\_ROUND\_BEZIER\_CURVE, RTC\_GEOMETRY\_TYPE\_ROUND\_BSPLINE\_CURVE, RTC\_GEOMETRY\_TYPE\_ROUND\_HERMITE\_CURVE, RTC\_GEOMETRY\_TYPE\_ROUND\_CATMULL\_ROM\_CURVE types) grid meshes (RTC\_GEOMETRY\_TYPE\_GRID), point geometries (RTC\_GEOMETRY\_TYPE\_SPHERE\_POINT, RTC\_GEOMETRY\_TYPE\_DISC\_POINT, RTC\_GEOMETRY\_TYPE\_ORIENTED\_DISC\_POINT), user-defined geometries (RTC\_GEOMETRY\_TYPE\_USER), instances (RTC\_GEOMETRY\_TYPE\_INSTANCE), and instance arrays (RTC\_GEOMETRY\_TYPE\_INSTANCE\_ARRAY).

The types RTC\_GEOMETRY\_TYPE\_ROUND\_BEZIER\_CURVE, RTC\_GEOMETRY\_TYPE\_ROUND\_BSPLINE\_CURVE, and RTC\_GEOMETRY\_TYPE\_ROUND\_CATMULL\_ROM\_CURVE will treat the curve as a sweep surface of a varying-radius circle swept tangentially along the curve. The types RTC\_GEOMETRY\_TYPE\_FLAT\_BEZIER\_CURVE, RTC\_GEOMETRY\_TYPE\_FLAT\_BSPLINE\_CURVE, and RTC\_GEOMETRY\_TYPE\_FLAT\_CATMULL\_ROM\_CURVE use ray-facing ribbons as a faster-to-intersect approximation.

After construction, geometries are enabled by default and not attached to any scene. Geometries can be disabled (`rtcDisableGeometry` call), and enabled again (`rtcEnableGeometry` call). A geometry can be attached to multiple scenes using the `rtcAttachGeometry` call (or `rtcAttachGeometryByID` call), and detached using the `rtcDetachGeometry` call. During attachment, a geometry ID is assigned to the geometry (or assigned by the user when using the `rtcAttachGeometryByID` call), which uniquely identifies the geometry inside that scene. This identifier is returned when primitives of the geometry are hit in later ray queries for the scene.

Geometries can also be modified, including their vertex and index buffers. After modifying a buffer, `rtcUpdateGeometryBuffer` must be called to notify that the buffer got modified.

The application can use the `rtcSetGeometryUserData` function to set a user data pointer to its own geometry representation, and later read out this pointer using the `rtcGetGeometryUserData` function.

After setting up the geometry or modifying it, `rtcCommitGeometry` must be called to finish the geometry setup. After committing the geometry, vertex data interpolation can be performed using the `rtcInterpolate` and `rtcInterpolateN` functions.

A build quality can be specified for a geometry using the `rtcSetGeometryBuildQuality` function, to balance between acceleration structure build performance and ray query performance. The build quality per geometry will be used if a two-level acceleration structure is built internally, which is the case if the `RTC_BUILD_QUALITY_LOW` is set as the scene build quality. See Section [rtcSetSceneBuildQuality](#) for more details.

## EXIT STATUS

On failure NULL is returned and an error code is set that can be queried using `rtcGetDeviceError`.

## SEE ALSO

[rtcEnableGeometry](#), [rtcDisableGeometry](#), [rtcAttachGeometry](#), [rtcAttachGeometryByID](#), [rtcUpdateGeometryBuffer](#), [rtcSetGeometryUserData](#), [rtcGetGeometryUserData](#), [rtcCommitGeometry](#), [rtcInterpolate](#), [rtcInterpolateN](#), [rtcSetGeome-](#)

---

`tryBuildQuality`, `rtcSetSceneBuildQuality`, `RTC_GEOMETRY_TYPE_TRIANGLE`,  
`RTC_GEOMETRY_TYPE_QUAD`, `RTC_GEOMETRY_TYPE_SUBDIVISION`, `RTC_GEOMETRY_TYPE_CURVE`,  
`RTC_GEOMETRY_TYPE_GRID`, `RTC_GEOMETRY_TYPE_POINT`, `RTC_GEOMETRY_TYPE_USER`,  
`RTC_GEOMETRY_TYPE_INSTANCE`, `RTC_GEOMETRY_TYPE_INSTANCE_ARRAY`

## 7.34 RTC\_GEOMETRY\_TYPE\_TRIANGLE

### NAME

RTC\_GEOMETRY\_TYPE\_TRIANGLE - triangle geometry type

### SYNOPSIS

```
#include <embree4/rtcore.h>
```

```
RTCGeometry geometry =  
    rtcNewGeometry(device, RTC_GEOMETRY_TYPE_TRIANGLE);
```

### DESCRIPTION

Triangle meshes are created by passing `RTC_GEOMETRY_TYPE_TRIANGLE` to the `rtcNewGeometry` function call. The triangle indices can be specified by setting an index buffer (`RTC_BUFFER_TYPE_INDEX` type) and the triangle vertices by setting a vertex buffer (`RTC_BUFFER_TYPE_VERTEX` type). See `rtcSetGeometryBuffer` and `rtcSetSharedGeometryBuffer` for more details on how to set buffers. The index buffer must contain an array of three 32-bit indices per triangle (`RTC_FORMAT_UINT3` format) and the number of primitives is inferred from the size of that buffer. The vertex buffer must contain an array of single precision *x*, *y*, *z* floating point coordinates (`RTC_FORMAT_FLOAT3` format), and the number of vertices are inferred from the size of that buffer. The vertex buffer can be at most 16 GB large.

The parametrization of a triangle uses the first vertex *p*<sub>0</sub> as base point, the vector *p*<sub>1</sub> - *p*<sub>0</sub> as *u*-direction and the vector *p*<sub>2</sub> - *p*<sub>0</sub> as *v*-direction. Thus vertex attributes *t*<sub>0</sub>, *t*<sub>1</sub>, *t*<sub>2</sub> can be linearly interpolated over the triangle the following way:

$$\begin{aligned}t_{uv} &= (1-u-v)*t_0 + u*t_1 + v*t_2 \\ &= t_0 + u*(t_1-t_0) + v*(t_2-t_0)\end{aligned}$$

A triangle whose vertices are laid out counter-clockwise has its geometry normal pointing upwards outside the front face, like illustrated in the following picture:

!

For multi-segment motion blur, the number of time steps must be first specified using the `rtcSetGeometryTimeStepCount` call. Then a vertex buffer for each time step can be set using different buffer slots, and all these buffers have to have the same stride and size.

Also see tutorial [Triangle Geometry](#) for an example of how to create triangle meshes.

### EXIT STATUS

On failure NULL is returned and an error code is set that be get queried using `rtcGetDeviceError`.

### SEE ALSO

[rtcNewGeometry](#)

## 7.35 RTC\_GEOMETRY\_TYPE\_QUAD

### NAME

RTC\_GEOMETRY\_TYPE\_QUAD - quad geometry type

### SYNOPSIS

```
#include <embree4/rtcore.h>
```

```
RTCGeometry geometry =
    rtcNewGeometry(device, RTC_GEOMETRY_TYPE_QUAD);
```

### DESCRIPTION

Quad meshes are created by passing `RTC_GEOMETRY_TYPE_QUAD` to the `rtcNewGeometry` function call. The quad indices can be specified by setting an index buffer (`RTC_BUFFER_TYPE_INDEX` type) and the quad vertices by setting a vertex buffer (`RTC_BUFFER_TYPE_VERTEX` type). See `rtcSetGeometryBuffer` and `rtcSetSharedGeometryBuffer` for more details on how to set buffers. The index buffer contains an array of four 32-bit indices per quad (`RTC_FORMAT_UINT4` format), and the number of primitives is inferred from the size of that buffer. The vertex buffer contains an array of single precision x, y, z floating point coordinates (`RTC_FORMAT_FLOAT3` format), and the number of vertices is inferred from the size of that buffer. The vertex buffer can be at most 16 GB large.

A quad is internally handled as a pair of two triangles  $v_0, v_1, v_3$  and  $v_2, v_3, v_1$ , with the  $u'/v'$  coordinates of the second triangle corrected by  $u = 1-u'$  and  $v = 1-v'$  to produce a quad parametrization where  $u$  and  $v$  are in the range 0 to 1. Thus the parametrization of a quad uses the first vertex  $p_0$  as base point, and the vector  $p_1 - p_0$  as  $u$ -direction, and  $p_3 - p_0$  as  $v$ -direction. Thus vertex attributes  $t_0, t_1, t_2, t_3$  can be bilinearly interpolated over the quadrilateral the following way:

$$t_{uv} = (1-v)((1-u)*t_0 + u*t_1) + v*((1-u)*t_3 + u*t_2)$$

Mixed triangle/quad meshes are supported by encoding a triangle as a quad, which can be achieved by replicating the last triangle vertex ( $v_0, v_1, v_2 \rightarrow v_0, v_1, v_2, v_2$ ). This way the second triangle is a line (which can never get hit), and the parametrization of the first triangle is compatible with the standard triangle parametrization.

A quad whose vertices are laid out counter-clockwise has its geometry normal pointing upwards outside the front face, like illustrated in the following picture.

!

For multi-segment motion blur, the number of time steps must be first specified using the `rtcSetGeometryTimeStepCount` call. Then a vertex buffer for each time step can be set using different buffer slots, and all these buffers must have the same stride and size.

### EXIT STATUS

On failure NULL is returned and an error code is set that can be queried using `rtcGetDeviceError`.

### SEE ALSO

[rtcNewGeometry](#)

## 7.36 RTC\_GEOMETRY\_TYPE\_GRID

### NAME

RTC\_GEOMETRY\_TYPE\_GRID - grid geometry type

### SYNOPSIS

```
#include <embree4/rtcore.h>
```

```
RTCGeometry geometry =  
    rtcNewGeometry(device, RTC_GEOMETRY_TYPE_GRID);
```

### DESCRIPTION

Grid meshes are created by passing `RTC_GEOMETRY_TYPE_GRID` to the `rtcNewGeometry` function call, and contain an array of grid primitives. This array of grids can be specified by setting up a grid buffer (with `RTC_BUFFER_TYPE_GRID` type and `RTC_FORMAT_GRID` format) and the grid mesh vertices by setting a vertex buffer (`RTC_BUFFER_TYPE_VERTEX` type). See `rtcSetGeometryBuffer` and `rtcSetSharedGeometryBuffer` for more details on how to set buffers. The number of grid primitives in the grid mesh is inferred from the size of the grid buffer.

The vertex buffer contains an array of single precision *x*, *y*, *z* floating point coordinates (`RTC_FORMAT_FLOAT3` format), and the number of vertices is inferred from the size of that buffer.

Each grid in the grid buffer is of the type `RTCGrid`:

```
struct RTCGrid  
{  
    unsigned int startVertexID;  
    unsigned int stride;  
    unsigned short width,height;  
};
```

The `RTCGrid` structure describes a 2D grid of vertices (with respect to the vertex buffer of the grid mesh). The `width` and `height` members specify the number of vertices in *u* and *v* direction, e.g. setting both `width` and `height` to 3 sets up a 3×3 vertex grid. The maximum allowed `width` and `height` is 32767. The `startVertexID` specifies the ID of the top-left vertex in the vertex grid, while the `stride` parameter specifies a stride (in number of vertices) used to step to the next row.

A vertex grid of dimensions `width` and `height` is treated as a  $(width-1) \times (height-1)$  grid of quads (triangle-pairs), with the same shared edge handling as for regular quad meshes. However, the *u/v* coordinates have the uniform range  $[0..1]$  for an entire vertex grid. The *u* direction follows the `width` of the grid while the *v* direction the `height`.

For multi-segment motion blur, the number of time steps must be first specified using the `rtcSetGeometryTimeStepCount` call. Then a vertex buffer for each time step can be set using different buffer slots, and all these buffers must have the same stride and size.

### EXIT STATUS

On failure `NULL` is returned and an error code is set that can be queried using `rtcGetDeviceError`.

### SEE ALSO

[rtcNewGeometry](#)

## 7.37 RTC\_GEOMETRY\_TYPE\_SUBDIVISION

### NAME

RTC\_GEOMETRY\_TYPE\_SUBDIVISION - subdivision geometry type

### SYNOPSIS

```
#include <embree4/rtcore.h>
```

```
RTCGeometry geometry =  
    rtcNewGeometry(device, RTC_GEOMETRY_TYPE_SUBDIVISION);
```

### DESCRIPTION

Catmull-Clark subdivision meshes are supported, including support for edge creases, vertex creases, holes, non-manifold geometry, and face-varying interpolation. The number of vertices per face can be in the range of 3 to 15 vertices (triangles, quadrilateral, pentagons, etc).

Subdivision meshes are created by passing `RTC_GEOMETRY_TYPE_SUBDIVISION` to the `rtcNewGeometry` function. Various buffers need to be set by the application to set up the subdivision mesh. See `rtcSetGeometryBuffer` and `rtcSetSharedGeometryBuffer` for more details on how to set buffers. The face buffer (`RTC_BUFFER_TYPE_FACE` type and `RTC_FORMAT_UINT` format) contains the number of edges/indices of each face (3 to 15), and the number of faces is inferred from the size of this buffer. The index buffer (`RTC_BUFFER_TYPE_INDEX` type) contains multiple (3 to 15) 32-bit vertex indices (`RTC_FORMAT_UINT` format) for each face, and the number of edges is inferred from the size of this buffer. The vertex buffer (`RTC_BUFFER_TYPE_VERTEX` type) stores an array of single precision x, y, z floating point coordinates (`RTC_FORMAT_FLOAT3` format), and the number of vertices is inferred from the size of this buffer.

Optionally, the application may set additional index buffers using different buffer slots if multiple topologies are required for face-varying interpolation. The standard vertex buffers (`RTC_BUFFER_TYPE_VERTEX`) are always bound to the geometry topology (topology 0) thus use `RTC_BUFFER_TYPE_INDEX` with buffer slot 0. User vertex data interpolation may use different topologies as described later.

Optionally, the application can set up the hole buffer (`RTC_BUFFER_TYPE_HOLE`) which contains an array of 32-bit indices (`RTC_FORMAT_UINT` format) of faces that should be considered non-existing in all topologies. The number of holes is inferred from the size of this buffer.

Optionally, the application can fill the level buffer (`RTC_BUFFER_TYPE_LEVEL`) with a tessellation rate for each of the edges of each face. This buffer must have the same size as the index buffer. The tessellation level is a positive floating point value (`RTC_FORMAT_FLOAT` format) that specifies how many quads along the edge should be generated during tessellation. If no level buffer is specified, a level of 1 is used. The maximally supported edge level is 4096, and larger levels are clamped to that value. Note that edges may be shared between (typically 2) faces. To guarantee a watertight tessellation, the level of these shared edges should be identical. A uniform tessellation rate for an entire subdivision mesh can be set by using the `rtcSetGeometryTessellationRate` function. The existence of a level buffer has precedence over the uniform tessellation rate.

Optionally, the application can fill the sparse edge crease buffers to make edges appear sharper. The edge crease index buffer (`RTC_BUFFER_TYPE_EDGE_CREASE_INDEX`) contains an array of pairs of 32-bit vertex indices (`RTC_FORMAT_UINT2` format) that specify unoriented edges in the geometry topology. The edge crease weight buffer (`RTC_BUFFER_TYPE_EDGE_CREASE_WEIGHT`) stores for each of these crease edges a positive floating point weight (`RTC_FORMAT_FLOAT`

format). The number of edge creases is inferred from the size of these buffers, which has to be identical. The larger a weight, the sharper the edge. Specifying a weight of infinity is supported and marks an edge as infinitely sharp. Storing an edge multiple times with the same crease weight is allowed, but has lower performance. Storing an edge multiple times with different crease weights results in undefined behavior. For a stored edge (i,j), the reverse direction edges (j,i) do not have to be stored, as both are considered the same unoriented edge. Edge crease features are shared between all topologies.

Optionally, the application can fill the sparse vertex crease buffers to make vertices appear sharper. The vertex crease index buffer (RTC\_BUFFER\_TYPE\_VERTEX\_CREASE\_INDEX), contains an array of 32-bit vertex indices (RTC\_FORMAT\_UINT format) to specify a set of vertices from the geometry topology. The vertex crease weight buffer (RTC\_BUFFER\_TYPE\_VERTEX\_CREASE\_WEIGHT) specifies for each of these vertices a positive floating point weight (RTC\_FORMAT\_FLOAT format). The number of vertex creases is inferred from the size of these buffers, and has to be identical. The larger a weight, the sharper the vertex. Specifying a weight of infinity is supported and makes the vertex infinitely sharp. Storing a vertex multiple times with the same crease weight is allowed, but has lower performance. Storing a vertex multiple times with different crease weights results in undefined behavior. Vertex crease features are shared between all topologies.

Subdivision modes can be used to force linear interpolation for parts of the subdivision mesh; see `rtcSetGeometrySubdivisionMode` for more details.

For multi-segment motion blur, the number of time steps must be first specified using the `rtcSetGeometryTimeStepCount` call. Then a vertex buffer for each time step can be set using different buffer slots, and all these buffers have to have the same stride and size.

Also see tutorial [Subdivision Geometry](#) for an example of how to create subdivision surfaces.

## Parametrization

The parametrization for subdivision faces is different for quadrilaterals and non-quadrilateral faces.

The parametrization of a quadrilateral face uses the first vertex  $p_0$  as base point, and the vector  $p_1 - p_0$  as u-direction and  $p_3 - p_0$  as v-direction.

The parametrization for all other face types (with number of vertices not equal 4), have a special parametrization where the subpatch ID  $n$  (of the  $n$ -th quadrilateral that would be obtained by a single subdivision step) and the local hit location inside this quadrilateral are encoded in the UV coordinates. The following code extracts the sub-patch ID  $i$  and local UVs of this subpatch:

```
unsigned int l = floorf(0.5f*U);
unsigned int h = floorf(0.5f*V);
unsigned int i = 4*h+1;
float u = 2.0f*fracf(0.5f*U)-0.5f;
float v = 2.0f*fracf(0.5f*V)-0.5f;
```

This encoding allows local subpatch UVs to be in the range  $[-0.5, 1.5[$  thus negative subpatch UVs can be passed to `rtcInterpolate` to sample subpatches slightly out of bounds. This can be useful to calculate derivatives using finite differences if required. The encoding further has the property that one can just move the value  $u$  (or  $v$ ) on a subpatch by adding  $du$  (or  $dv$ ) to the special UV encoding as long as it does not fall out of the  $[-0.5, 1.5[$  range.

To smoothly interpolate vertex attributes over the subdivision surface we recommend using the `rtcInterpolate` function, which will apply the standard subdivision rules for interpolation and automatically takes care of the special UV encoding for non-quadrilaterals.

## Face-Varying Data

Face-varying interpolation is supported through multiple topologies per subdivision mesh and binding such topologies to vertex attribute buffers to interpolate. This way, texture coordinates may use a different topology with additional boundaries to construct separate UV regions inside one subdivision mesh.

Each such topology *i* has a separate index buffer (specified using `RTC_BUFFER_TYPE_INDEX` with buffer slot *i*) and separate subdivision mode that can be set using `rtcSetGeometrySubdivisionMode`. A vertex attribute buffer `RTC_BUFFER_TYPE_VERTEX_ATTRIBUTE` bound to a buffer slot *j* can be assigned to use a topology for interpolation using the `rtcSetGeometryVertexAttributeTopology` call.

The face buffer (`RTC_BUFFER_TYPE_FACE` type) is shared between all topologies, which means that the *n*-th primitive always has the same number of vertices (e.g. being a triangle or a quad) for each topology. However, the indices of the topologies themselves may be different.

## EXIT STATUS

On failure `NULL` is returned and an error code is set that can be queried using `rtcGetDeviceError`.

## SEE ALSO

[rtcNewGeometry](#)



## 7.38 RTC\_GEOMETRY\_TYPE\_CURVE

### NAME

- `RTC_GEOMETRY_TYPE_FLAT_LINEAR_CURVE` - flat curve geometry with linear basis
- `RTC_GEOMETRY_TYPE_FLAT_BEZIER_CURVE` - flat curve geometry with cubic Bézier basis
- `RTC_GEOMETRY_TYPE_FLAT_BSPLINE_CURVE` - flat curve geometry with cubic B-spline basis
- `RTC_GEOMETRY_TYPE_FLAT_HERMITE_CURVE` - flat curve geometry with cubic Hermite basis
- `RTC_GEOMETRY_TYPE_FLAT_CATMULL_ROM_CURVE` - flat curve geometry with Catmull-Rom basis
- `RTC_GEOMETRY_TYPE_NORMAL_ORIENTED_BEZIER_CURVE` - flat normal oriented curve geometry with cubic Bézier basis
- `RTC_GEOMETRY_TYPE_NORMAL_ORIENTED_BSPLINE_CURVE` - flat normal oriented curve geometry with cubic B-spline basis
- `RTC_GEOMETRY_TYPE_NORMAL_ORIENTED_HERMITE_CURVE` - flat normal oriented curve geometry with cubic Hermite basis
- `RTC_GEOMETRY_TYPE_NORMAL_ORIENTED_CATMULL_ROM_CURVE` - flat normal oriented curve geometry with Catmull-Rom basis
- `RTC_GEOMETRY_TYPE_CONE_LINEAR_CURVE` - capped cone curve geometry with linear basis - discontinuous at edge boundaries
- `RTC_GEOMETRY_TYPE_ROUND_LINEAR_CURVE` - capped cone curve geometry with linear basis and spherical ending
- `RTC_GEOMETRY_TYPE_ROUND_BEZIER_CURVE` - swept surface curve geometry with cubic Bézier basis
- `RTC_GEOMETRY_TYPE_ROUND_BSPLINE_CURVE` - swept surface curve geometry with cubic B-spline basis
- `RTC_GEOMETRY_TYPE_ROUND_HERMITE_CURVE` - swept surface curve geometry with cubic Hermite basis
- `RTC_GEOMETRY_TYPE_ROUND_CATMULL_ROM_CURVE` - swept surface curve geometry with Catmull-Rom basis

### SYNOPSIS

```
#include <embree4/rtcore.h>
```

```
rtcNewGeometry(device, RTC_GEOMETRY_TYPE_FLAT_LINEAR_CURVE);  
rtcNewGeometry(device, RTC_GEOMETRY_TYPE_FLAT_BEZIER_CURVE);  
rtcNewGeometry(device, RTC_GEOMETRY_TYPE_FLAT_BSPLINE_CURVE);  
rtcNewGeometry(device, RTC_GEOMETRY_TYPE_FLAT_HERMITE_CURVE);
```

```

rtcNewGeometry(device, RTC_GEOMETRY_TYPE_FLAT_CATMULL_ROM_CURVE);
rtcNewGeometry(device, RTC_GEOMETRY_TYPE_NORMAL_ORIENTED_BEZIER_CURVE);
rtcNewGeometry(device, RTC_GEOMETRY_TYPE_NORMAL_ORIENTED_BSPLINE_CURVE);
rtcNewGeometry(device, RTC_GEOMETRY_TYPE_NORMAL_ORIENTED_HERMITE_CURVE);
rtcNewGeometry(device, RTC_GEOMETRY_TYPE_NORMAL_ORIENTED_CATMULL_ROM_CURVE);
rtcNewGeometry(device, RTC_GEOMETRY_TYPE_CONE_LINEAR_CURVE);
rtcNewGeometry(device, RTC_GEOMETRY_TYPE_ROUND_LINEAR_CURVE);
rtcNewGeometry(device, RTC_GEOMETRY_TYPE_ROUND_BEZIER_CURVE);
rtcNewGeometry(device, RTC_GEOMETRY_TYPE_ROUND_BSPLINE_CURVE);
rtcNewGeometry(device, RTC_GEOMETRY_TYPE_ROUND_HERMITE_CURVE);
rtcNewGeometry(device, RTC_GEOMETRY_TYPE_ROUND_CATMULL_ROM_CURVE);

```

## DESCRIPTION

Curves with per vertex radii are supported with linear, cubic Bézier, cubic B-spline, and cubic Hermite bases. Such curve geometries are created by passing `RTC_GEOMETRY_TYPE_FLAT_LINEAR_CURVE`, `RTC_GEOMETRY_TYPE_FLAT_BEZIER_CURVE`, `RTC_GEOMETRY_TYPE_FLAT_BSPLINE_CURVE`, `RTC_GEOMETRY_TYPE_FLAT_HERMITE_CURVE`, `RTC_GEOMETRY_TYPE_FLAT_CATMULL_ROM_CURVE`, `RTC_GEOMETRY_TYPE_NORMAL_ORIENTED_FLAT_BEZIER_CURVE`, `RTC_GEOMETRY_TYPE_NORMAL_ORIENTED_FLAT_BSPLINE_CURVE`, `RTC_GEOMETRY_TYPE_NORMAL_ORIENTED_FLAT_HERMITE_CURVE`, `RTC_GEOMETRY_TYPE_NORMAL_ORIENTED_FLAT_CATMULL_ROM_CURVE`, `RTC_GEOMETRY_TYPE_CONE_LINEAR_CURVE`, `RTC_GEOMETRY_TYPE_ROUND_LINEAR_CURVE`, `RTC_GEOMETRY_TYPE_ROUND_BEZIER_CURVE`, `RTC_GEOMETRY_TYPE_ROUND_BSPLINE_CURVE`, `RTC_GEOMETRY_TYPE_ROUND_HERMITE_CURVE`, or `RTC_GEOMETRY_TYPE_ROUND_CATMULL_ROM_CURVE` to the `rtcNewGeometry` function. The curve indices can be specified through an index buffer (`RTC_BUFFER_TYPE_INDEX`) and the curve vertices through a vertex buffer (`RTC_BUFFER_TYPE_VERTEX`). For the Hermite basis a tangent buffer (`RTC_BUFFER_TYPE_TANGENT`), normal oriented curves a normal buffer (`RTC_BUFFER_TYPE_NORMAL`), and for normal oriented Hermite curves a normal derivative buffer (`RTC_BUFFER_TYPE_NORMAL_DERIVATIVE`) has to get specified additionally. See `rtcSetGeometryBuffer` and `rtcSetSharedGeometryBuffer` for more details on how to set buffers.

The index buffer contains an array of 32-bit indices (`RTC_FORMAT_UINT` format), each pointing to the first control vertex in the vertex buffer, but also to the first tangent in the tangent buffer, and first normal in the normal buffer if these buffers are present.

The vertex buffer stores each control vertex in the form of a single precision position and radius stored in  $(x, y, z, r)$  order in memory (`RTC_FORMAT_FLOAT4` format). The number of vertices is inferred from the size of this buffer. The radii may be smaller than zero but the interpolated radii should always be greater or equal to zero. Similarly, the tangent buffer stores the derivative of each control vertex  $(x, y, z, r)$  order and `RTC_FORMAT_FLOAT4` format) and the normal buffer stores a single precision normal per control vertex  $(x, y, z)$  order and `RTC_FORMAT_FLOAT3` format).

**Linear Basis** For the linear basis the indices point to the first of 2 consecutive control points in the vertex buffer. The first control point is the start and the second control point the end of the line segment. When constructing hair strands in this basis, the end-point can be shared with the start of the next line segment.

For the linear basis the user optionally can provide a flags buffer of type `RTC_BUFFER_TYPE_FLAGS` which contains bytes that encode if the left neighbor segment (`RTC_CURVE_FLAG_NEIGHBOR_LEFT` flag) and/or right neighbor segment (`RTC_CURVE_FLAG_NEIGHBOR_RIGHT` flags) exist (see [RTCCurveFlags](#)). If this buffer is not set, than the left/right neighbor bits are automatically calculated

base on the index buffer (left segment exists if  $\text{segment}(\text{id}-1)+1 == \text{segment}(\text{id})$  and right segment exists if  $\text{segment}(\text{id}+1)-1 == \text{segment}(\text{id})$ ).

A left neighbor segment is assumed to end at the start vertex of the current segment, and to start at the previous vertex in the vertex buffer. Similarly, the right neighbor segment is assumed to start at the end vertex of the current segment, and to end at the next vertex in the vertex buffer.

Only when the left and right bits are properly specified the current segment can properly attach to the left and/or right neighbor, otherwise the touching area may not get rendered properly.

**Bézier Basis** For the cubic Bézier basis the indices point to the first of 4 consecutive control points in the vertex buffer. These control points use the cubic Bézier basis, where the first control point represents the start point of the curve, and the 4th control point the end point of the curve. The Bézier basis is interpolating, thus the curve does go exactly through the first and fourth control vertex.

**B-spline Basis** For the cubic B-spline basis the indices point to the first of 4 consecutive control points in the vertex buffer. These control points make up a cardinal cubic B-spline (implicit equidistant knot vector). This basis is not interpolating, thus the curve does in general not go through any of the control points directly. A big advantage of this basis is that 3 control points can be shared for two continuous neighboring curve segments, e.g. the curves  $(p_0, p_1, p_2, p_3)$  and  $(p_1, p_2, p_3, p_4)$  are  $C^1$  continuous. This feature makes this basis a good choice to construct continuous multi-segment curves, as memory consumption can be kept minimal.

**Hermite Basis** For the cubic Hermite basis the indices point to the first of 2 consecutive points in the vertex buffer, and the first of 2 consecutive tangents in the tangent buffer. These two points and two tangents make up a cubic Hermite curve. This basis is interpolating, thus does exactly go through the first and second control point, and the first order derivative at the begin and end matches exactly the value specified in the tangent buffer. When connecting two segments continuously, the end point and tangent of the previous segment can be shared. Different versions of Catmull-Rom splines can be easily constructed using the Hermite basis, by calculating a proper tangent buffer from the control points.

**Catmull-Rom Basis** For the Catmull-Rom basis the indices point to the first of 4 consecutive control points in the vertex buffer. This basis goes through  $p_1$  and  $p_2$ , with tangents  $(p_2-p_0)/2$  and  $(p_3-p_1)/2$ .

**Flat Curves** The `RTC_GEOMETRY_TYPE_FLAT_*` flat mode is a fast mode designed to render distant hair. In this mode the curve is rendered as a connected sequence of ray facing quads. Individual quads are considered to have subpixel size, and zooming onto the curve might show geometric artifacts. The number of quads to subdivide into can be specified through the `rtcSetGeometryTessellationRate` function. By default the tessellation rate is 4.

**Normal Oriented Curves** The `RTC_GEOMETRY_TYPE_NORMAL_ORIENTED_*` mode is a mode designed to render blades of grass. In this mode a vertex spline has to get specified as for the previous modes, but additionally a normal spline is required. If the Hermite basis is used, the `RTC_BUFFER_TYPE_NORMAL` and `RTC_BUFFER_TYPE_NORMAL_DERIVATIVE` buffers have both to be set.

The curve is rendered as a flat band whose center approximately follows the provided vertex spline, whose half width approximately follows the provided

radius spline, and whose normal orientation approximately follows the provided normal spline.

To intersect the normal oriented curve, we perform a newton-raphson style intersection of a ray with a tensor product surface of a linear basis (perpendicular to the curve) and cubic Bézier basis (along the curve). We use a guide curve and its derivatives to construct the control points of that surface. The guide curve is defined by a sweep surface defined by sweeping a line centered at the vertex spline location along the curve. At each parameter value the half width of the line matches the radius spline, and the direction matches the cross product of the normal from the normal spline and tangent of the vertex spline. Note that this construction does not work when the provided normals are parallel to the curve direction. For this reason the provided normals should best be kept as perpendicular to the curve direction as possible. We further assume second order derivatives of the center curve to be zero for this construction, as otherwise very large curvatures occurring in corner cases, can thicken the constructed curve significantly.

**Round Curves** In the `RTC_GEOMETRY_TYPE_ROUND_*` round mode, a real geometric surface is rendered for the curve, which is more expensive but allows closeup views.

For the linear basis the round mode renders a cone that tangentially touches a start-sphere and end-sphere. The start sphere is rendered when no previous segments is indicated by the neighbor bits. The end sphere is always rendered but parts that lie inside the next segment are clipped away (if that next segment exists). This way a curve is closed on both ends and the interior will render properly as long as only neighboring segments penetrate into a segment. For this to work properly it is important that the flags buffer is properly populated with neighbor information.

For the cubic polynomial bases, the round mode renders a sweep surface by sweeping a varying radius circle tangential along the curve. As a limitation, the radius of the curve has to be smaller than the curvature radius of the curve at each location on the curve.

The intersection with the curve segment stores the parametric hit location along the curve segment as u-coordinate (range 0 to +1).

For flat curves, the v-coordinate is set to the normalized distance in the range -1 to +1. For normal oriented curves the v-coordinate is in the range 0 to 1. For the linear basis and in round mode the v-coordinate is set to zero.

In flat mode, the geometry normal  $N_g$  is set to the tangent of the curve at the hit location. In round mode and for normal oriented curves, the geometry normal  $N_g$  is set to the non-normalized geometric normal of the surface.

For multi-segment motion blur, the number of time steps must be first specified using the `rtcSetGeometryTimeStepCount` call. Then a vertex buffer for each time step can be set using different buffer slots, and all these buffers must have the same stride and size. For the Hermite basis also a tangent buffer has to be set for each time step and for normal oriented curves a normal buffer has to get specified for each time step.

Also see tutorials [Hair](#) and [Curves](#) for examples of how to create and use curve geometries.

## EXIT STATUS

On failure NULL is returned and an error code is set that can be queried using `rtcGetDeviceError`.

## SEE ALSO

[rtcNewGeometry](#), [RTCCurveFlags](#)

## 7.39 RTC\_GEOMETRY\_TYPE\_POINT

### NAME

RTC\_GEOMETRY\_TYPE\_SPHERE\_POINT -  
point geometry spheres

RTC\_GEOMETRY\_TYPE\_DISC\_POINT -  
point geometry with ray-oriented discs

RTC\_GEOMETRY\_TYPE\_ORIENTED\_DISC\_POINT -  
point geometry with normal-oriented discs

### SYNOPSIS

```
#include <embree4/rtcore.h>
```

```
rtcNewGeometry(device, RTC_GEOMETRY_TYPE_SPHERE_POINT);  
rtcNewGeometry(device, RTC_GEOMETRY_TYPE_DISC_POINT);  
rtcNewGeometry(device, RTC_GEOMETRY_TYPE_ORIENTED_DISC_POINT);
```

### DESCRIPTION

Points with per vertex radii are supported with sphere, ray-oriented discs, and normal-oriented discs geometric representations. Such point geometries are created by passing `RTC_GEOMETRY_TYPE_SPHERE_POINT`, `RTC_GEOMETRY_TYPE_DISC_POINT`, or `RTC_GEOMETRY_TYPE_ORIENTED_DISC_POINT` to the `rtcNewGeometry` function. The point vertices can be specified through a vertex buffer (`RTC_BUFFER_TYPE_VERTEX`). For the normal oriented discs a normal buffer (`RTC_BUFFER_TYPE_NORMAL`) has to get specified additionally. See `rtcSetGeometryBuffer` and `rtcSetSharedGeometryBuffer` for more details on how to set buffers.

The vertex buffer stores each control vertex in the form of a single precision position and radius stored in (x, y, z, r) order in memory (`RTC_FORMAT_FLOAT4` format). The number of vertices is inferred from the size of this buffer. Similarly, the normal buffer stores a single precision normal per control vertex (x, y, z order and `RTC_FORMAT_FLOAT3` format).

In the `RTC_GEOMETRY_TYPE_SPHERE_POINT` mode, a real geometric surface is rendered for the curve, which is more expensive but allows closeup views.

The `RTC_GEOMETRY_TYPE_DISC_POINT` flat mode is a fast mode designed to render distant points. In this mode the point is rendered as a ray facing disc.

The `RTC_GEOMETRY_TYPE_ORIENTED_DISC_POINT` mode is a mode designed as a midpoint geometrically between ray facing discs and spheres. In this mode the point is rendered as a normal oriented disc.

For all point types, only the hit distance and geometry normal is returned as hit information, u and v are set to zero.

For multi-segment motion blur, the number of time steps must be first specified using the `rtcSetGeometryTimeStepCount` call. Then a vertex buffer for each time step can be set using different buffer slots, and all these buffers must have the same stride and size.

Also see tutorial [Points] for an example of how to create and use point geometries.

### EXIT STATUS

On failure NULL is returned and an error code is set that can be queried using `rtcGetDeviceError`.

**SEE ALSO**

[rtcNewGeometry](#)

## 7.40 RTC\_GEOMETRY\_TYPE\_USER

### NAME

RTC\_GEOMETRY\_TYPE\_USER - user geometry type

### SYNOPSIS

```
#include <embree4/rtcore.h>
```

```
RTCGeometry geometry =  
    rtcNewGeometry(device, RTC_GEOMETRY_TYPE_USER);
```

### DESCRIPTION

User-defined geometries contain a number of user-defined primitives, just like triangle meshes contain multiple triangles. The shape of the user-defined primitives is specified through registered callback functions, which enable extending Embree with arbitrary types of primitives.

User-defined geometries are created by passing `RTC_GEOMETRY_TYPE_USER` to the `rtcNewGeometry` function call. One has to set the number of primitives (see `rtcSetGeometryUserPrimitiveCount`), a user data pointer (see `rtcSetGeometryUserData`), a bounding function closure (see `rtcSetGeometryBoundsFunction`), as well as user-defined intersect (see `rtcSetGeometryIntersectFunction`) and occluded (see `rtcSetGeometryOccludedFunction`) callback functions. The bounding function is used to query the bounds of all time steps of a user primitive, while the intersect and occluded callback functions are called to intersect the primitive with a ray. The user data pointer is passed to each callback invocation and can be used to point to the application's representation of the user geometry.

The creation of a user geometry typically looks the following:

```
RTCGeometry geometry = rtcNewGeometry(device, RTC_GEOMETRY_TYPE_USER);  
rtcSetGeometryUserPrimitiveCount(geometry, numPrimitives);  
rtcSetGeometryUserData(geometry, userGeometryRepresentation);  
rtcSetGeometryBoundsFunction(geometry, boundsFunction);  
rtcSetGeometryIntersectFunction(geometry, intersectFunction);  
rtcSetGeometryOccludedFunction(geometry, occludedFunction);
```

Please have a look at the `rtcSetGeometryBoundsFunction`, `rtcSetGeometryIntersectFunction`, and `rtcSetGeometryOccludedFunction` functions on the implementation of the callback functions.

Primitives of a user geometry are ignored during rendering when their bounds are empty, thus bounds have lower>upper in at least one dimension.

See tutorial [User Geometry](#) for an example of how to use the user-defined geometries.

### EXIT STATUS

On failure NULL is returned and an error code is set that can be queried using `rtcGetDeviceError`.

### SEE ALSO

[rtcNewGeometry](#), [rtcSetGeometryUserPrimitiveCount](#), [rtcSetGeometryUserData](#), [rtcSetGeometryBoundsFunction](#), [rtcSetGeometryIntersectFunction](#), [rtcSetGeometryOccludedFunction](#)

## 7.41 RTC\_GEOMETRY\_TYPE\_INSTANCE

### NAME

RTC\_GEOMETRY\_TYPE\_INSTANCE - instance geometry type

### SYNOPSIS

```
#include <embree4/rtcore.h>
```

```
RTCGeometry geometry =  
    rtcNewGeometry(device, RTC_GEOMETRY_TYPE_INSTANCE);
```

### DESCRIPTION

Embree supports instancing of scenes using affine transformations (3×3 matrix plus translation). As the instanced scene is stored only a single time, even if instanced to multiple locations, this feature can be used to create very complex scenes with small memory footprint.

Embree supports both single-level instancing and multi-level instancing. The maximum instance nesting depth is `RTC_MAX_INSTANCE_LEVEL_COUNT`; it can be configured at compile-time using the constant `EMBREE_MAX_INSTANCE_LEVEL_COUNT`. Users should adapt this constant to their needs: instances nested any deeper are silently ignored in release mode, and cause assertions in debug mode.

Instances are created by passing `RTC_GEOMETRY_TYPE_INSTANCE` to the `rtcNewGeometry` function call. The instanced scene can be set using the `rtcSetGeometryInstancedScene` call, and the affine transformation can be set using the `rtcSetGeometryTransform` function.

Please note that `rtcCommitScene` on the instanced scene should be called first, followed by `rtcCommitGeometry` on the instance, followed by `rtcCommitScene` for the top-level scene containing the instance.

If a ray hits the instance, the `geomID` and `primID` members of the hit are set to the geometry ID and primitive ID of the hit primitive in the instanced scene, and the `instID` member of the hit is set to the geometry ID of the instance in the top-level scene.

The instancing scheme can also be implemented using user geometries. To achieve this, the user geometry code should set the `instID` member of the ray query context to the geometry ID of the instance, then trace the transformed ray, and finally set the `instID` field of the ray query context again to -1. The `instID` field is copied automatically by each primitive intersector into the `instID` field of the hit structure when the primitive is hit. See the [User Geometry](#) tutorial for an example.

For multi-segment motion blur, the number of time steps must be first specified using the `rtcSetGeometryTimeStepCount` function. Then a transformation for each time step can be specified using the `rtcSetGeometryTransform` function.

See tutorials [Instanced Geometry](#) and [Multi Level Instancing](#) for examples of how to use instances.

### EXIT STATUS

On failure NULL is returned and an error code is set that can be queried using `rtcGetDeviceError`.

### SEE ALSO

[rtcNewGeometry](#), [rtcSetGeometryInstancedScene](#), [rtcSetGeometryTransform](#)



## 7.42 RTC\_GEOMETRY\_TYPE\_INSTANCE\_ARRAY

### NAME

RTC\_GEOMETRY\_TYPE\_INSTANCE\_ARRAY - instance array geometry type

### SYNOPSIS

```
#include <embree4/rtcore.h>
```

```
RTCGeometry geometry =  
    rtcNewGeometry(device, RTC_GEOMETRY_TYPE_INSTANCE_ARRAY);
```

### DESCRIPTION

Embree supports instance arrays, which is a more memory efficient way to represent large amounts of instances of the same or a small set of (sub)scenes. The main difference to regular Embree instances is that Embree instance arrays have a buffer of transformations (either affine transformations or quaternion decompositions [RTCQuaternionDecomposition](#)) that can be allocated by Embree or a shared buffer, similar to vertex buffers for triangle meshes. Optionally, instead of instancing only one scene, an instance array can instance multiple scenes by passing an array of scenes and a corresponding index buffer that specifies which instance of the instance array instances which of the scenes in the scenes array.

Instance arrays are created by passing `RTC_GEOMETRY_TYPE_INSTANCE_ARRAY` to the `rtcNewGeometry` function call. The instanced scene can be either be set using the `rtcSetGeometryInstancedScene` call, or if multiple scenes should be instanced by passing an array of scenes using `rtcSetGeometryInstancedScenes`. The latter also requires to specify an index buffer using `rtcSetNewGeometryBuffer` or `rtcSetSharedGeometryBuffer` with `RTC_BUFFER_TYPE_INDEX` as the buffer type.

Because the transformation information can become large for a large amount of instances, the instance array allows to share the transformation buffer between the user application and Embree. It can be either stored in a buffer created by Embree with `rtcSetNewGeometryBuffer` or an already existing buffer can be shared using `rtcSetSharedGeometryBuffer`. In either case, the buffer type has to be `RTC_BUFFER_TYPE_TRANSFORM` and the allowed formats are `RTC_FORMAT_FLOAT4X4_COLUMN_MAJOR`, `RTC_FORMAT_FLOAT3X4_COLUMN_MAJOR`, `RTC_FORMAT_FLOAT3X4_ROW_MAJOR`, and `RTC_FORMAT_QUATERNION_DECOMPOSITION`. Embree will not modify the data in the transformation buffer.

Embree instance arrays support both single-level instancing and multi-level instancing. The maximum instance nesting depth is `RTC_MAX_INSTANCE_LEVEL_COUNT`; it can be configured at compile-time using the constant `EMBREE_MAX_INSTANCE_LEVEL_COUNT`. Users should adapt this constant to their needs: instances nested any deeper are silently ignored in release mode, and cause assertions in debug mode.

Please note that `rtcCommitScene` on the instanced scene(s) should be called first, followed by `rtcCommitGeometry` on the instance array, followed by `rtcCommitScene` for the top-level scene containing the instance array.

If a ray hits the instance, the `geomID` and `primID` members of the hit are set to the geometry ID and primitive ID of the hit primitive in the instanced scene. The `instID` member of the hit is set to the geometry ID of the instance array in the top-level scene and the `instPrimID` member is set to the index of the hit instance of the instance array.

For multi-segment motion blur, the number of time steps must be first specified using the `rtcSetGeometryTimeStepCount` function. Then a transformation for each time step can be specified using the `rtcSetNewGeometryBuffer` or

`rtcSetSharedGeometryBuffer` function and passing the time step as the `slot` parameter of these calls.

See the [Instance Array Geometry](#) tutorial for an example of how to use instance arrays.

### EXIT STATUS

On failure NULL is returned and an error code is set that can be queried using `rtcGetDeviceError`.

### SEE ALSO

[rtcNewGeometry](#), [rtcSetGeometryInstancedScene](#), [rtcSetGeometryInstancedScenes](#), [rtcSetNewGeometryBuffer](#), [rtcSetSharedGeometryBuffer](#), [rtcGetGeometryTransformEx](#)

## 7.43 RTCCurveFlags

### NAME

RTCCurveFlags - per segment flags for curve geometry

### SYNOPSIS

```
#include <embree4/rtcore.h>
```

```
enum RTCCurveFlags
{
    RTC_CURVE_FLAG_NEIGHBOR_LEFT  = (1 << 0),
    RTC_CURVE_FLAG_NEIGHBOR_RIGHT = (1 << 1)
};
```

### DESCRIPTION

The RTCCurveFlags type is used for linear curves to determine if the left and/or right neighbor segment exist. Therefore one attaches a buffer of type RTC\_BUFFER\_TYPE\_FLAGS to the curve geometry which stores an individual byte per curve segment.

If the RTC\_CURVE\_FLAG\_NEIGHBOR\_LEFT flag in that byte is enabled for a curve segment, then the left segment exists (which starts one vertex before the start vertex of the current curve) and the current segment is rendered to properly attach to that segment.

If the RTC\_CURVE\_FLAG\_NEIGHBOR\_RIGHT flag in that byte is enabled for a curve segment, then the right segment exists (which ends one vertex after the end vertex of the current curve) and the current segment is rendered to properly attach to that segment.

When not properly specifying left and right flags for linear curves, the rendering at the ending of these curves may not look correct, in particular when round linear curves are viewed from the inside.

### EXIT STATUS

### SEE ALSO

[RTC\\_GEOMETRY\\_TYPE\\_CURVE](#)

## 7.44 rtcRetainGeometry

### NAME

`rtcRetainGeometry` - increments the geometry reference count

### SYNOPSIS

```
#include <embree4/rtcore.h>
```

```
void rtcRetainGeometry(RTCGeometry geometry);
```

### DESCRIPTION

Geometry objects are reference counted. The `rtcRetainGeometry` function increments the reference count of the passed geometry object (`geometry` argument). This function together with `rtcReleaseGeometry` allows to use the internal reference counting in a C++ wrapper class to handle the ownership of the object.

### EXIT STATUS

On failure an error code is set that can be queried using `rtcGetDeviceError`.

### SEE ALSO

[rtcNewGeometry](#), [rtcReleaseGeometry](#)

## 7.45 rtcReleaseGeometry

### NAME

rtcReleaseGeometry - decrements the geometry reference count

### SYNOPSIS

```
#include <embree4/rtcore.h>
```

```
void rtcReleaseGeometry(RTCGeometry geometry);
```

### DESCRIPTION

Geometry objects are reference counted. The `rtcReleaseGeometry` function decrements the reference count of the passed geometry object (`geometry` argument). When the reference count falls to 0, the geometry gets destroyed.

### EXIT STATUS

On failure an error code is set that can be queried using `rtcGetDeviceError`.

### SEE ALSO

[rtcNewGeometry](#), [rtcRetainGeometry](#)

## 7.46 rtcCommitGeometry

### NAME

rtcCommitGeometry - commits geometry changes

### SYNOPSIS

```
#include <embree4/rtcore.h>
```

```
void rtcCommitGeometry(RTCGeometry geometry);
```

### DESCRIPTION

The `rtcCommitGeometry` function is used to commit all geometry changes performed to a geometry (geometry parameter). After a geometry gets modified, this function must be called to properly update the internal state of the geometry to perform interpolations using `rtcInterpolate` or to commit a scene containing the geometry using `rtcCommitScene`.

### EXIT STATUS

On failure an error code is set that can be queried using `rtcGetDeviceError`.

### SEE ALSO

[rtcInterpolate](#), [rtcCommitScene](#)

## 7.47 rtcEnableGeometry

### NAME

`rtcEnableGeometry` - enables the geometry

### SYNOPSIS

```
#include <embree4/rtcore.h>
```

```
void rtcEnableGeometry(RTCGeometry geometry);
```

### DESCRIPTION

The `rtcEnableGeometry` function enables the specified geometry (`geometry` argument). Only enabled geometries are rendered. Each geometry is enabled by default at construction time.

After enabling a geometry, the scene containing that geometry must be committed using `rtcCommitScene` for the change to have effect.

### EXIT STATUS

On failure an error code is set that can be queried using `rtcGetDeviceError`.

### SEE ALSO

[rtcNewGeometry](#), [rtcDisableGeometry](#), [rtcCommitScene](#)

## 7.48 rtcDisableGeometry

### NAME

`rtcDisableGeometry` - disables the geometry

### SYNOPSIS

```
#include <embree4/rtcore.h>
```

```
void rtcDisableGeometry(RTCGeometry geometry);
```

### DESCRIPTION

The `rtcDisableGeometry` function disables the specified geometry (`geometry` argument). A disabled geometry is not rendered. Each geometry is enabled by default at construction time.

After disabling a geometry, the scene containing that geometry must be committed using `rtcCommitScene` for the change to have effect.

### EXIT STATUS

On failure an error code is set that can be queried using `rtcGetDeviceError`.

### SEE ALSO

[rtcNewGeometry](#), [rtcEnableGeometry](#), [rtcCommitScene](#)



## 7.49 rtcSetGeometryTimeStepCount

### NAME

`rtcSetGeometryTimeStepCount` - sets the number of time steps of the geometry

### SYNOPSIS

```
#include <embree4/rtcore.h>
```

```
void rtcSetGeometryTimeStepCount(  
    RTCGeometry geometry,  
    unsigned int timeStepCount  
);
```

### DESCRIPTION

The `rtcSetGeometryTimeStepCount` function sets the number of time steps for multi-segment motion blur (`timeStepCount` parameter) of the specified geometry (`geometry` parameter).

For triangle meshes (`RTC_GEOMETRY_TYPE_TRIANGLE`), quad meshes (`RTC_GEOMETRY_TYPE_QUAD`), curves (`RTC_GEOMETRY_TYPE_CURVE`), points (`RTC_GEOMETRY_TYPE_POINT`), and subdivision geometries (`RTC_GEOMETRY_TYPE_SUBDIVISION`), the number of time steps directly corresponds to the number of vertex buffer slots available (`RTC_BUFFER_TYPE_VERTEX` buffer type). For these geometries, one vertex buffer per time step must be specified when creating multi-segment motion blur geometries.

For instance geometries (`RTC_GEOMETRY_TYPE_INSTANCE`), a transformation must be specified for each time step (see `rtcSetGeometryTransform`).

For user geometries, the registered bounding callback function must provide a bounding box per primitive and time step, and the intersection and occlusion callback functions should properly intersect the motion-blurred geometry at the ray time.

### EXIT STATUS

On failure an error code is set that can be queried using `rtcGetDeviceError`.

### SEE ALSO

[rtcNewGeometry](#), [rtcSetGeometryTimeRange](#)

## 7.50 `rtcSetGeometryTimeRange`

### NAME

`rtcSetGeometryTimeRange` - sets the time range for a motion blur geometry

### SYNOPSIS

```
#include <embree4/rtcore.h>

void rtcSetGeometryTimeRange(
    RTCGeometry geometry,
    float startTime,
    float endTime
);
```

### DESCRIPTION

The `rtcSetGeometryTimeRange` function sets a time range which defines the start (and end time) of the first (and last) time step of a motion blur geometry. The time range is defined relative to the camera shutter interval  $[0,1]$  but it can be arbitrary. Thus the `startTime` can be smaller, equal, or larger 0, indicating a geometry whose animation definition start before, at, or after the camera shutter opens. Similar the `endTime` can be smaller, equal, or larger than 1, indicating a geometry whose animation definition ends after, at, or before the camera shutter closes. The `startTime` has to be smaller or equal to the `endTime`.

The default time range when this function is not called is the entire camera shutter  $[0,1]$ . For best performance at most one time segment of the piece wise linear definition of the motion should fall outside the shutter window to the left and to the right. Thus do not set the `startTime` or `endTime` too far outside the  $[0,1]$  interval for best performance.

This time range feature will also allow geometries to appear and disappear during the camera shutter time if the specified time range is a sub range of  $[0,1]$ .

Please also have a look at the `rtcSetGeometryTimeStepCount` function to see how to define the time steps for the specified time range.

### EXIT STATUS

On failure an error code is set that can be queried using `rtcGetDeviceError`.

### SEE ALSO

[rtcSetGeometryTimeStepCount](#)

## 7.51 `rtcSetGeometryVertexAttributeCount`

### NAME

`rtcSetGeometryVertexAttributeCount` - sets the number of vertex attributes of the geometry

### SYNOPSIS

```
#include <embree4/rtcore.h>
```

```
void rtcSetGeometryVertexAttributeCount(  
    RTCGeometry geometry,  
    unsigned int vertexAttributeCount  
);
```

### DESCRIPTION

The `rtcSetGeometryVertexAttributeCount` function sets the number of slots (`vertexAttributeCount` parameter) for vertex attribute buffers (`RTC_BUFFER_TYPE_VERTEX_ATTRIBUTE`) that can be used for the specified geometry (`geometry` parameter).

This function is supported only for triangle meshes (`RTC_GEOMETRY_TYPE_TRIANGLE`), quad meshes (`RTC_GEOMETRY_TYPE_QUAD`), curves (`RTC_GEOMETRY_TYPE_CURVE`), points (`RTC_GEOMETRY_TYPE_POINT`), and subdivision geometries (`RTC_GEOMETRY_TYPE_SUBDIVISION`).

### EXIT STATUS

On failure an error code is set that can be queried using `rtcGetDeviceError`.

### SEE ALSO

[rtcNewGeometry](#), [RTCBufferType](#)

## 7.52 rtcSetGeometryMask

### NAME

`rtcSetGeometryMask` - sets the geometry mask

### SYNOPSIS

```
#include <embree4/rtcore.h>
```

```
void rtcSetGeometryMask(  
    RTCGeometry geometry,  
    unsigned int mask  
);
```

### DESCRIPTION

The `rtcSetGeometryMask` function sets a 32-bit geometry mask (mask argument) for the specified geometry (geometry argument).

This geometry mask is used together with the ray mask stored inside the mask field of the ray. The primitives of the geometry are hit by the ray only if the bitwise and operation of the geometry mask with the ray mask is not 0. This feature can be used to disable selected geometries for specifically tagged rays, e.g. to disable shadow casting for certain geometries.

### EXIT STATUS

On failure an error code is set that can be queried using `rtcGetDeviceError`.

### SEE ALSO

[RTCRay](#), [rtcGetDeviceProperty](#)

## 7.53 `rtcSetGeometryBuildQuality`

### NAME

`rtcSetGeometryBuildQuality` - sets the build quality for the geometry

### SYNOPSIS

```
#include <embree4/rtcore.h>
```

```
void rtcSetGeometryBuildQuality(  
    RTCGeometry geometry,  
    enum RTCBuildQuality quality  
);
```

### DESCRIPTION

The `rtcSetGeometryBuildQuality` function sets the build quality (quality argument) for the specified geometry (geometry argument). The per-geometry build quality is only a hint and may be ignored. Embree currently uses the per-geometry build quality when the scene build quality is set to `RTC_BUILD_QUALITY_LOW`. In this mode a two-level acceleration structure is build, and geometries build a separate acceleration structure using the geometry build quality. The per-geometry build quality can be one of:

- `RTC_BUILD_QUALITY_LOW`: Creates lower quality data structures, e.g. for dynamic scenes.
- `RTC_BUILD_QUALITY_MEDIUM`: Default build quality for most usages. Gives a good compromise between build and render performance.
- `RTC_BUILD_QUALITY_HIGH`: Creates higher quality data structures for final-frame rendering. Enables a spatial split builder for certain primitive types.
- `RTC_BUILD_QUALITY_REFIT`: Uses a BVH refitting approach when changing only the vertex buffer.

### EXIT STATUS

On failure an error code is set that can be queried using `rtcGetDeviceError`.

### SEE ALSO

[rtcSetSceneBuildQuality](#)

## 7.54 `rtcSetGeometryMaxRadiusScale`

### NAME

`rtcSetGeometryMaxRadiusScale` - assigns a maximal curve radius scale factor for min-width feature

### SYNOPSIS

```
#include <embree4/rtcore.h>
```

```
void rtcSetGeometryMaxRadiusScale(RTCGeometry geometry, float maxRadiusScale);
```

### DESCRIPTION

The `rtcSetMaxGeometryScale` function specifies a maximal scaling factor for curve radii used by the min-width feature.

The min-width feature can increase the radius of curves and points, in order to reduce aliasing and improve render times. The feature is disabled by default and has to get enabled using the `EMBREE_MIN_WIDTH` cmake option.

To use the feature, one has to specify a maximal curve radius scaling factor using the `rtcSetGeometryMaxRadiusScale` function. This factor should be a small number (e.g. 4) as the constructed BVH bounds get increased in order to bound the curve in the worst case of maximal radii.

One also has to set the `minWidthDistanceFactor` in the `RTCRayQueryContext` when tracing a ray. This factor controls the target radius size of a curve or point at some distance away of the ray origin.

For each control point `p` with radius `r` of a curve or point primitive, the primitive intersectors first calculate a target radius `r'` as:

```
r' = length(p-ray_org) * minWidthDistanceFactor
```

Typically the `minWidthDistanceFactor` is set by the application such that the target radius projects to the width of half a pixel (thus primitive diameter is pixel sized).

The target radius `r'` is then clamped against the minimal bound `r` and maximal bound `maxRadiusScale*r` to obtain the final radius `r''`:

```
r'' = max(r, min(r', maxRadiusScale*r))
```

Thus curves or points close to the camera are rendered with a normal radii `r`, and curves or points far from the camera are not enlarged too much, as this would be very expensive to render.

When `rtcSetGeometryMaxRadiusScale` function is not invoked for a curve or point geometry (or if the maximal scaling factor is set to 1.0), then the curve or point geometry renders normally, with radii not modified by the min-width feature.

### EXIT STATUS

On failure an error code is set that can be queried using `rtcGetDeviceError`.

### SEE ALSO

[rtcInitRayQueryContext](#)

## 7.55 rtcSetGeometryBuffer

### NAME

`rtcSetGeometryBuffer` - assigns a view of a buffer to the geometry

### SYNOPSIS

```
#include <embree4/rtcore.h>
```

```
void rtcSetGeometryBuffer(  
    RTCGeometry geometry,  
    enum RTCBufferType type,  
    unsigned int slot,  
    enum RTCFormat format,  
    RTCBuffer buffer,  
    size_t byteOffset,  
    size_t byteStride,  
    size_t itemCount  
);
```

### DESCRIPTION

The `rtcSetGeometryBuffer` function binds a view of a buffer object (buffer argument) to a geometry buffer type and slot (type and slot argument) of the specified geometry (geometry argument).

One can specify the start of the first buffer element in bytes (`byteOffset` argument), the byte stride between individual buffer elements (`byteStride` argument), the format of the buffer elements (`format` argument), and the number of elements to bind (`itemCount`).

The start address (`byteOffset` argument) and stride (`byteStride` argument) must be both aligned to 4 bytes, otherwise the `rtcSetGeometryBuffer` function will fail.

After successful completion of this function, the geometry will hold a reference to the buffer object.

### EXIT STATUS

On failure an error code is set that can be queried using `rtcGetDeviceError`.

### SEE ALSO

[rtcSetSharedGeometryBuffer](#), [rtcSetNewGeometryBuffer](#)

## 7.56 rtcSetSharedGeometryBuffer

### NAME

`rtcSetSharedGeometryBuffer` - assigns a view of a shared data buffer to a geometry

### SYNOPSIS

```
#include <embree4/rtcore.h>
```

```
void rtcSetSharedGeometryBuffer(  
    RTCGeometry geometry,  
    enum RTCBufferType type,  
    unsigned int slot,  
    enum RTCFormat format,  
    const void* ptr,  
    size_t byteOffset,  
    size_t byteStride,  
    size_t itemCount  
);
```

### DESCRIPTION

The `rtcSetSharedGeometryBuffer` function binds a view of a shared user-managed data buffer (`ptr` argument) to a geometry buffer type and slot (`type` and `slot` argument) of the specified geometry (`geometry` argument).

One can specify the start of the first buffer element in bytes (`byteOffset` argument), the byte stride between individual buffer elements (`byteStride` argument), the format of the buffer elements (`format` argument), and the number of elements to bind (`itemCount`).

The start address (`byteOffset` argument) and stride (`byteStride` argument) must be both aligned to 4 bytes; otherwise the `rtcSetSharedGeometryBuffer` function will fail.

When the buffer will be used as a vertex buffer (`RTC_BUFFER_TYPE_VERTEX` and `RTC_BUFFER_TYPE_VERTEX_ATTRIBUTE`), the last buffer element must be readable using 16-byte SSE load instructions, thus padding the last element is required for certain layouts. E.g. a standard `float3` vertex buffer layout should add storage for at least one more float to the end of the buffer.

The buffer data must remain valid for as long as the buffer may be used, and the user is responsible for freeing the buffer data when no longer required.

If using a SYCL Embree device, `ptr` must be allocated using SYCL USM shared memory to be accessible on the device. Alternatively the function `rtcSetSharedGeometryBufferHostDevice` can be used to pass an explicitly managed host/device buffer pair.

Sharing buffers can significantly reduce the memory required by the application, thus we recommend using this feature. When enabling the `RTC_SCENE_FLAG_COMPACT` scene flag, the spatial index structures index into the vertex buffer, resulting in even higher memory savings.

### EXIT STATUS

On failure an error code is set that can be queried using `rtcGetDeviceError`.

### SEE ALSO

[rtcSetSharedGeometryBufferHostDevice](#), [rtcSetGeometryBuffer](#), [rtcSetNewGeometryBuffer](#)



## 7.57 rtcSetSharedGeometryBufferHostDevice

### NAME

`rtcSetSharedGeometryBufferHostDevice` - assigns views of shared data buffers to a geometry using `explicit` host and `and` device memory

### SYNOPSIS

```
#include <embree4/rtcore.h>
```

```
void rtcSetSharedGeometryBuffer(  
    RTCGeometry geometry,  
    enum RTCBufferType type,  
    unsigned int slot,  
    enum RTCFormat format,  
    const void* ptr,  
    const void* dptr,  
    size_t byteOffset,  
    size_t byteStride,  
    size_t itemCount  
);
```

### DESCRIPTION

The `rtcSetSharedGeometryBufferHostDevice` function binds views of a shared user-managed data buffers to a geometry buffer type and slot (type and slot argument) of the specified geometry (geometry argument). The user-managed data buffers are passed using the `ptr` argument for the host side allocated memory and the `dptr` parameter for the memory allocated on the device.

One can specify the start of the first buffer element in bytes (`byteOffset` argument), the byte stride between individual buffer elements (`byteStride` argument), the format of the buffer elements (`format` argument), and the number of elements to bind (`itemCount`).

The start address (`byteOffset` argument) and stride (`byteStride` argument) must be both aligned to 4 bytes; otherwise the `rtcSetSharedGeometryBufferHostDevice` function will fail.

When the buffer will be used as a vertex buffer (`RTC_BUFFER_TYPE_VERTEX` and `RTC_BUFFER_TYPE_VERTEX_ATTRIBUTE`), the last buffer element must be readable using 16-byte SSE load instructions, thus padding the last element is required for certain layouts. E.g. a standard `float3` vertex buffer layout should add storage for at least one more float to the end of the buffer.

The buffer data must remain valid for as long as the buffer may be used, and the user is responsible for freeing the buffer data when no longer required.

The application is responsible of keeping the host and device memory in sync. The host memory has to be updated before calls of `rtcCommitScene` involving the associated geometry.

If Embree has no SYCL support or the associated Embree device is no SYCL device the `dptr` argument must be a null pointer. In this case the function `rtcSetSharedGeometryBufferHostDevice` will behave like `rtcSetSharedGeometryBuffer`.

Sharing buffers can significantly reduce the memory required by the application, thus we recommend using this feature. When enabling the `RTC_SCENE_FLAG_COMPACT` scene flag, the spatial index structures index into the vertex buffer, resulting in even higher memory savings.

**EXIT STATUS**

On failure an error code is set that can be queried using `rtcGetDeviceError`.

**SEE ALSO**

[rtcSetSharedGeometryBuffer](#), [rtcSetGeometryBuffer](#), [rtcSetNewGeometryBuffer](#)

## 7.58 `rtcSetNewGeometryBuffer`

### NAME

`rtcSetNewGeometryBuffer` - creates and assigns a new data buffer to the geometry

### SYNOPSIS

```
#include <embree4/rtcore.h>
```

```
void* rtcSetNewGeometryBuffer(  
    RTCGeometry geometry,  
    enum RTCBufferType type,  
    unsigned int slot,  
    enum RTCFormat format,  
    size_t byteStride,  
    size_t itemCount  
);
```

### DESCRIPTION

The `rtcSetNewGeometryBuffer` function creates a new data buffer of specified format (format argument), byte stride (byteStride argument), and number of items (itemCount argument), and assigns it to a geometry buffer slot (type and slot argument) of the specified geometry (geometry argument). The buffer data is managed internally and automatically freed when the geometry is destroyed.

The byte stride (byteStride argument) must be aligned to 4 bytes; otherwise the `rtcSetNewGeometryBuffer` function will fail.

The allocated buffer will be automatically over-allocated slightly when used as a vertex buffer, where a requirement is that each buffer element should be readable using 16-byte SSE load instructions.

### EXIT STATUS

On failure an error code is set that can be queried using `rtcGetDeviceError`.

### SEE ALSO

[rtcSetGeometryBuffer](#), [rtcSetSharedGeometryBuffer](#)

## 7.59 rtcSetNewGeometryBufferHostDevice

### NAME

`rtcSetNewGeometryBufferHostDevice` - creates and assigns a new host/device data buffer pair to the geometry

### SYNOPSIS

```
#include <embree4/rtcore.h>
```

```
void rtcSetNewGeometryBufferHostDevice(  
    RTCGeometry geometry,  
    enum RTCBufferType type,  
    unsigned int slot,  
    enum RTCFormat format,  
    size_t byteStride,  
    size_t itemCount,  
    void** ptr,  
    void** dptr  
);
```

### DESCRIPTION

The `rtcSetNewGeometryBufferHostDevice` function creates a new host/device data buffer pair of specified format (format argument), byte stride (byteStride argument), and number of items (itemCount argument), and assigns it to a geometry buffer slot (type and slot argument) of the specified geometry (geometry argument). The buffer data is managed internally and automatically freed when the geometry is destroyed.

The byte stride (byteStride argument) must be aligned to 4 bytes; otherwise the `rtcSetNewGeometryBufferHostDevice` function will fail.

The allocated buffer will be automatically over-allocated slightly when used as a vertex buffer, where a requirement is that each buffer element should be readable using 16-byte SSE load instructions.

If `ptr` is not null, it will be used to return the address of the host data buffer. If `dptr` is not null, it will be used to return the address of the device data buffer. Either `ptr` or `dptr` or both can be null. In this case `rtcGetGeometryBufferData` and `rtcGetGeometryBufferDataDevice` can be used to get the addresses of the host and device data buffers.

The application is responsible of keeping the host and device memory in sync. The host memory has to be updated before calls of `rtcCommitScene` involving the associated geometry.

If Embree has no SYCL support or the associated Embree device is no SYCL device the `dptr` argument will return the same address as `ptr` if on null. In this case the function `rtcSetNewGeometryBufferHostDevice` will behave like `rtcSetSharedGeometryBuffer`.

### EXIT STATUS

On failure an error code is set that can be queried using `rtcGetDeviceError`.

### SEE ALSO

[rtcSetNewGeometryBuffer](#), [rtcSetGeometryBuffer](#), [rtcSetSharedGeometryBuffer](#), [rtcGetGeometryBufferData](#), [rtcGetGeometryBufferDataDevice](#)

## 7.60 RTCFormat

### NAME

RTCFormat - specifies format of data in buffers

### SYNOPSIS

```
#include <embree4/rtcore_ray.h>
```

```
enum RTCFormat
{
    RTC_FORMAT_UINT,
    RTC_FORMAT_UINT2,
    RTC_FORMAT_UINT3,
    RTC_FORMAT_UINT4,

    RTC_FORMAT_FLOAT,
    RTC_FORMAT_FLOAT2,
    RTC_FORMAT_FLOAT3,
    RTC_FORMAT_FLOAT4,
    RTC_FORMAT_FLOAT5,
    RTC_FORMAT_FLOAT6,
    RTC_FORMAT_FLOAT7,
    RTC_FORMAT_FLOAT8,
    RTC_FORMAT_FLOAT9,
    RTC_FORMAT_FLOAT10,
    RTC_FORMAT_FLOAT11,
    RTC_FORMAT_FLOAT12,
    RTC_FORMAT_FLOAT13,
    RTC_FORMAT_FLOAT14,
    RTC_FORMAT_FLOAT15,
    RTC_FORMAT_FLOAT16,

    RTC_FORMAT_FLOAT3X4_ROW_MAJOR,
    RTC_FORMAT_FLOAT4X4_ROW_MAJOR,

    RTC_FORMAT_FLOAT3X4_COLUMN_MAJOR,
    RTC_FORMAT_FLOAT4X4_COLUMN_MAJOR,

    RTC_FORMAT_GRID,

    RTC_FORMAT_QUATERNION_DECOMPOSITION
};
```

### DESCRIPTION

The RTCFormat structure defines the data format stored in data buffers provided to Embree using the [rtcSetGeometryBuffer](#), [rtcSetSharedGeometryBuffer](#), and [rtcSetNewGeometryBuffer](#) API calls.

The RTC\_FORMAT\_UINT/2/3/4 format are used to specify that data buffers store unsigned integers, or unsigned integer vectors of size 2,3 or 4. This format has typically to get used when specifying index buffers, e.g. RTC\_FORMAT\_UINT3 for triangle meshes.

The RTC\_FORMAT\_FLOAT/2/3/4... format are used to specify that data buffers store single precision floating point values, or vectors there of (size 2,3,4,

etc.). This format is typically used to specify the format of vertex buffers, e.g. the `RTC_FORMAT_FLOAT3` type for vertex buffers of triangle meshes.

The `RTC_FORMAT_FLOAT3X4_ROW_MAJOR` and `RTC_FORMAT_FLOAT3X4_COLUMN_MAJOR` formats, specify a 3x4 floating point matrix laid out either row major or column major. The `RTC_FORMAT_FLOAT4X4_ROW_MAJOR` and `RTC_FORMAT_FLOAT4X4_COLUMN_MAJOR` formats, specify a 4x4 floating point matrix laid out either row major or column major. The `RTC_FORMAT_QUATERNION_DECOMPOSITION` format specifies a structure that represents a quaternion decomposition (see [RTCQuaternionDecomposition](#)) of an affine transformation. These formats are used in the [rtcSetGeometryTransform](#) function or in geometry buffers with type `RTC_BUFFER_TYPE_TRANSFORM` in order to set a transformation matrix for instance and instance array geometries.

The `RTC_FORMAT_GRID` is a special data format used to specify grid primitives of layout `RTCGrid` when creating grid geometries (see [RTC\\_GEOMETRY\\_TYPE\\_GRID](#)).

## EXIT STATUS

## SEE ALSO

[rtcSetGeometryBuffer](#), [rtcSetSharedGeometryBuffer](#), [rtcSetNewGeometryBuffer](#), [rtcSetGeometryTransform](#) [RTCQuaternionDecomposition](#)

## 7.61 RTCBufferType

### NAME

RTCFormat - specifies format of data in buffers

### SYNOPSIS

```
#include <embree4/rtcore_ray.h>
```

```
enum RTCBufferType
{
    RTC_BUFFER_TYPE_INDEX           = 0,
    RTC_BUFFER_TYPE_VERTEX         = 1,
    RTC_BUFFER_TYPE_VERTEX_ATTRIBUTE = 2,
    RTC_BUFFER_TYPE_NORMAL         = 3,
    RTC_BUFFER_TYPE_TANGENT        = 4,
    RTC_BUFFER_TYPE_NORMAL_DERIVATIVE = 5,

    RTC_BUFFER_TYPE_GRID           = 8,

    RTC_BUFFER_TYPE_FACE           = 16,
    RTC_BUFFER_TYPE_LEVEL         = 17,
    RTC_BUFFER_TYPE_EDGE_CREASE_INDEX = 18,
    RTC_BUFFER_TYPE_EDGE_CREASE_WEIGHT = 19,
    RTC_BUFFER_TYPE_VERTEX_CREASE_INDEX = 20,
    RTC_BUFFER_TYPE_VERTEX_CREASE_WEIGHT = 21,
    RTC_BUFFER_TYPE_HOLE          = 22,

    RTC_BUFFER_TYPE_TRANSFORM      = 23,

    RTC_BUFFER_TYPE_FLAGS = 32
};
```

### DESCRIPTION

The `RTCBufferType` structure defines slots to assign data buffers to using the [rtcSetGeometryBuffer](#), [rtcSetSharedGeometryBuffer](#), and [rtcSetNewGeometryBuffer](#) API calls.

For most geometry types the `RTC_BUFFER_TYPE_INDEX` slot is used to assign an index buffer, while the `RTC_BUFFER_TYPE_VERTEX` is used to assign the corresponding vertex buffer.

The `RTC_BUFFER_TYPE_VERTEX_ATTRIBUTE` slot can get used to assign arbitrary additional vertex data which can get interpolated using the [rtcInterpolate](#) API call.

The `RTC_BUFFER_TYPE_NORMAL`, `RTC_BUFFER_TYPE_TANGENT`, and `RTC_BUFFER_TYPE_NORMAL_DERIVATIVE` are special buffers required to assign per vertex normals, tangents, and normal derivatives for some curve types.

The `RTC_BUFFER_TYPE_GRID` buffer is used to assign the grid primitive buffer for grid geometries (see [RTC\\_GEOMETRY\\_TYPE\\_GRID](#)).

The `RTC_BUFFER_TYPE_FACE`, `RTC_BUFFER_TYPE_LEVEL`, `RTC_BUFFER_TYPE_EDGE_CREASE_INDEX`, `RTC_BUFFER_TYPE_EDGE_CREASE_WEIGHT`, `RTC_BUFFER_TYPE_VERTEX_CREASE_INDEX`, `RTC_BUFFER_TYPE_VERTEX_CREASE_WEIGHT`, and `RTC_BUFFER_TYPE_HOLE` are special buffers required to create subdivision meshes (see [RTC\\_GEOMETRY\\_TYPE\\_SUBDIVISION](#)).

The `RTC_BUFFER_TYPE_TRANSFORM` buffer is used to provide instance transformation information for instance array geometries (see [RTC\\_GEOMETRY\\_TYPE\\_INSTANCE\\_ARRAY](#)).

The `RTC_BUFFER_TYPE_FLAGS` can get used to add additional flag per primitive of a geometry, and is currently only used for linear curves.

#### EXIT STATUS

#### SEE ALSO

[rtcSetGeometryBuffer](#), [rtcSetSharedGeometryBuffer](#), [rtcSetNewGeometryBuffer](#)



## 7.62 rtcGetGeometryBufferData

### NAME

`rtcGetGeometryBufferData` - gets pointer to the first buffer view element

### SYNOPSIS

```
#include <embree4/rtcore.h>
```

```
void* rtcGetGeometryBufferData(  
    RTCGeometry geometry,  
    enum RTCBufferType type,  
    unsigned int slot  
);
```

### DESCRIPTION

The `rtcGetGeometryBufferData` function returns a pointer to the first element of the buffer view attached to the specified buffer type and slot (type and slot argument) of the geometry (geometry argument).

If the device associated with `geometry` is a SYCL device, the returned pointer only accessible on the host. The function `rtcGetGeometryBufferDataDevice` can be used to get a pointer accessible on the SYCL device. ##### EXIT STATUS

On failure an error code is set that can be queried using `rtcGetDeviceError`.

### SEE ALSO

[rtcGetGeometryBufferDataDevice](#), [rtcSetGeometryBuffer](#), [rtcSetSharedGeometryBuffer](#), [rtcSetNewGeometryBuffer](#)

## 7.63 rtcGetGeometryBufferDataDevice

### NAME

`rtcGetGeometryBufferDataDevice` - gets pointer to the first buffer view element on the device.

### SYNOPSIS

```
#include <embree4/rtcore.h>
```

```
void* rtcGetGeometryBufferDataDevice(  
    RTCGeometry geometry,  
    enum RTCBufferType type,  
    unsigned int slot  
);
```

### DESCRIPTION

The `rtcGetGeometryBufferDataDevice` function returns a pointer to the first element of the buffer view attached to the specified buffer type and slot (type and slot argument) of the geometry (geometry argument) on the device.

If the device associated with geometry is no SYCL device, or if Embree is executed on a system with host unified memory (e.g., on an iGPU), the returned pointer is the same as the one returned by `rtcGetGeometryBufferData`.

### EXIT STATUS

On failure an error code is set that can be queried using `rtcGetDeviceError`.

### SEE ALSO

[rtcGetGeometryBufferData](#), [rtcSetGeometryBuffer](#), [rtcSetSharedGeometryBuffer](#), [rtcSetNewGeometryBuffer](#)

## 7.64 `rtcUpdateGeometryBuffer`

### NAME

`rtcUpdateGeometryBuffer` - marks a buffer view bound to the geometry as modified

### SYNOPSIS

```
#include <embree4/rtcore.h>
```

```
void rtcUpdateGeometryBuffer(  
    RTCGeometry geometry,  
    enum RTCBufferType type,  
    unsigned int slot  
);
```

### DESCRIPTION

The `rtcUpdateGeometryBuffer` function marks the buffer view bound to the specified buffer type and slot (`type` and `slot` argument) of a geometry (`geometry` argument) as modified.

If a data buffer is changed by the application, the `rtcUpdateGeometryBuffer` call must be invoked for that buffer. Each buffer view assigned to a buffer slot is initially marked as modified, thus this function needs to be called only when doing buffer modifications after the first `rtcCommitScene`.

### EXIT STATUS

On failure an error code is set that can be queried using `rtcGetDeviceError`.

### SEE ALSO

[rtcNewGeometry](#), [rtcCommitScene](#)

## 7.65 rtcSetGeometryIntersectFilterFunction

### NAME

`rtcSetGeometryIntersectFilterFunction` - sets the intersection filter for the geometry

### SYNOPSIS

```
#include <embree4/rtcore.h>

struct RTCFilterFunctionNArguments
{
    int* valid;
    void* geometryUserPtr;
    const struct RTCRayQueryContext* context;
    struct RTCRayN* ray;
    struct RTCHitN* hit;
    unsigned int N;
};

typedef void (*RTCFilterFunctionN)(
    const struct RTCFilterFunctionNArguments* args
);

void rtcSetGeometryIntersectFilterFunction(
    RTCGeometry geometry,
    RTCFilterFunctionN filter
);
```

### DESCRIPTION

The `rtcSetGeometryIntersectFilterFunction` function registers an intersection filter callback function (`filter` argument) for the specified geometry (`geometry` argument).

Only a single callback function can be registered per geometry, and further invocations overwrite the previously set callback function. Passing `NULL` as function pointer disables the registered callback function.

The registered intersection filter function is invoked for every hit encountered during the `rtcIntersect`-type ray queries and can accept or reject that hit. The feature can be used to define a silhouette for a primitive and reject hits that are outside the silhouette. E.g. a tree leaf could be modeled with an alpha texture that decides whether hit points lie inside or outside the leaf.

If the `RTC_BUILD_QUALITY_HIGH` mode is set, the filter functions may be called multiple times for the same primitive hit. Further, rays hitting exactly the edge might also report two hits for the same surface. For certain use cases, the application may have to work around this limitation by collecting already reported hits (`geomID/primitiveID` pairs) and ignoring duplicates.

The filter function callback of type `RTCFilterFunctionN` gets passed a number of arguments through the `RTCFilterFunctionNArguments` structure. The `valid` parameter of that structure points to an integer valid mask (0 means invalid and -1 means valid). The `geometryUserPtr` member is a user pointer optionally set per geometry through the `rtcSetGeometryUserData` function. The `context` member points to the ray query context passed to the ray query function. The `ray` parameter points to `N` rays in SOA layout. The `hit` parameter points to `N` hits in SOA layout to test. The `N` parameter is the number of rays and hits in `ray` and `hit`. The hit distance is provided as the `tfar` value of the ray. If

the hit geometry is instanced, the `instID` member of the ray is valid, and the ray and the potential hit are in object space.

The filter callback function has the task to check for each valid ray whether it wants to accept or reject the corresponding hit. To reject a hit, the filter callback function just has to write 0 to the integer valid mask of the corresponding ray. To accept the hit, it just has to leave the valid mask set to -1. When accepting a hit, the filter function is further allowed to change the hit and decrease the `tFar` value of the ray but it should not modify other ray data nor any inactive components of the ray or hit.

When performing ray queries using `rtcIntersect1`, it is guaranteed that the packet size is 1 when the callback is invoked. When performing ray queries using the `rtcIntersect4/8/16` functions, it is not generally guaranteed that the ray packet size (and order of rays inside the packet) passed to the callback matches the initial ray packet. However, under some circumstances these properties are guaranteed, and whether this is the case can be queried using `rtcGetDeviceProperty`.

For many usage scenarios, repacking and re-ordering of rays does not cause difficulties in implementing the callback function. However, algorithms that need to extend the ray with additional data must use the `rayID` component of the ray to identify the original ray to access the per-ray data.

The implementation of the filter function can choose to implement a single code path that uses the ray access helper functions `RTCRay_XXX` and hit access helper functions `RTCHit_XXX` to access ray and hit data. Alternatively the code can branch to optimized implementations for specific sizes of `N` and cast the ray and hit inputs to the proper packet types.

## EXIT STATUS

On failure an error code is set that can be queried using `rtcGetDeviceError`.

## SEE ALSO

[rtcSetGeometryOccludedFilterFunction](#)

## 7.66 `rtcSetGeometryOccludedFilterFunction`

### NAME

`rtcSetGeometryOccludedFilterFunction` - sets the occlusion filter for the geometry

### SYNOPSIS

```
#include <embree4/rtcore.h>
```

```
void rtcSetGeometryOccludedFilterFunction(  
    RTCGeometry geometry,  
    RTCFilterFunctionN filter  
);
```

### DESCRIPTION

The `rtcSetGeometryOccludedFilterFunction` function registers an occlusion filter callback function (`filter` argument) for the specified geometry (`geometry` argument).

Only a single callback function can be registered per geometry, and further invocations overwrite the previously set callback function. Passing `NULL` as function pointer disables the registered callback function.

The registered occlusion filter function is invoked for every hit encountered during the `rtcOccluded`-type ray queries and can accept or reject that hit. The feature can be used to define a silhouette for a primitive and reject hits that are outside the silhouette. E.g. a tree leaf could be modeled with an alpha texture that decides whether hit points lie inside or outside the leaf.

Please see the description of the `rtcSetGeometryIntersectFilterFunction` for a description of the filter callback function.

The `rtcOccluded`-type functions terminate traversal when a hit got committed. As filter functions can only set the `tFar` distance of the ray for a committed hit, the occlusion filter cannot influence the `tFar` value of subsequent traversal, as that directly ends. For that reason `rtcOccluded` and occlusion filters cannot get used to gather the next `n`-hits, and `rtcIntersect` and intersection filters should get used instead.

### EXIT STATUS

On failure an error code is set that can be queried using `rtcGetDeviceError`.

### SEE ALSO

[rtcSetGeometryIntersectFilterFunction](#)

## 7.67 `rtcSetGeometryEnableFilterFunctionFromArguments`

### NAME

`rtcSetGeometryEnableFilterFunctionFromArguments` - enables argument filter functions for the geometry

### SYNOPSIS

```
#include <embree4/rtcore.h>
```

```
void rtcSetGeometryEnableFilterFunctionFromArguments(  
    RTCGeometry geometry, bool enable);
```

### DESCRIPTION

This function enables invocation the filter function passed through `RTCIntersectArguments` or `RTCoccludedArguments` to the intersect and occluded queries. If `enable` is true the argument filter function invocation is enabled for the geometry or disabled otherwise. By default the invocation of the argument filter function is disabled for some geometry.

The argument filter function invocation can also get enforced for each geometry by using the `RTC_RAY_QUERY_FLAG_INVOKE_ARGUMENT_FILTER` ray query flag that can get passed to `rtcIntersect` and `rtcOccluded` functions. See Section [rtcInitIntersectArguments](#) and [rtcInitOccludedArguments](#) for more details.

In order to use the argument filter function for some scene, that feature additionally has to get enabled using the `RTC_SCENE_FLAG_FILTER_FUNCTION_IN_ARGUMENTS` scene flag. See Section [rtcSetSceneFlags](#) for more details.

### EXIT STATUS

On failure an error code is set that can get queried using `rtcGetDeviceError`.

### SEE ALSO

[rtcInitIntersectArguments](#), [rtcInitOccludedArguments](#), [rtcSetSceneFlags](#)

## 7.68 `rtcInvokeIntersectFilterFromGeometry`

### NAME

`rtcInvokeIntersectFilterFromGeometry` - invokes the intersection filter function from the geometry

### SYNOPSIS

```
#include <embree4/rtcore.h>
```

```
void rtcInvokeIntersectFilterFromGeometry(  
    const struct RTCIntersectFunctionNArguments* args,  
    const struct RTCFilterFunctionNArguments* filterArgs  
);
```

### DESCRIPTION

The `rtcInvokeIntersectFilterFromGeometry` function can be called inside an `RTCIntersectFunctionN` user geometry callback function to invoke the intersection filter registered to the geometry. For this an `RTCFilterFunctionNArguments` structure must be created (see `rtcSetGeometryIntersectFilterFunction`) which basically consists of a valid mask, a hit packet to filter, the corresponding ray packet, and the packet size. After the invocation of `rtcInvokeIntersectFilterFromGeometry`, only rays that are still valid (valid mask set to -1) should update a hit.

### EXIT STATUS

For performance reasons this function does not do any error checks, thus will not set any error flags on failure.

### SEE ALSO

[rtcInvokeOccludedFilterFromGeometry](#), [rtcSetGeometryIntersectFunction](#)



## 7.69 `rtcInvokeOccludedFilterFromGeometry`

### NAME

`rtcInvokeOccludedFilterFromGeometry` - invokes the occlusion filter function from the geometry

### SYNOPSIS

```
#include <embree4/rtcore.h>
```

```
void rtcInvokeOccludedFilterFromGeometry(  
    const struct RTCOccludedFunctionNArguments* args,  
    const struct RTCFilterFunctionNArguments* filterArgs  
);
```

### DESCRIPTION

The `rtcInvokeOccludedFilterFromGeometry` function can be called inside an `RTCOccludedFunctionN` user geometry callback function to invoke the occlusion filter registered to the geometry. For this an `RTCFilterFunctionNArguments` structure must be created (see `rtcSetGeometryIntersectFilterFunction`) which basically consists of a valid mask, a hit packet to filter, the corresponding ray packet, and the packet size. After the invocation of `rtcInvokeOccludedFilterFromGeometry` only rays that are still valid (valid mask set to -1) should signal an occlusion.

### EXIT STATUS

For performance reasons this function does not do any error checks, thus will not set any error flags on failure.

### SEE ALSO

[rtcInvokeIntersectFilterFromGeometry](#), [rtcSetGeometryOccludedFunction](#)

## 7.70 `rtcSetGeometryUserData`

### NAME

`rtcSetGeometryUserData` - sets the user-defined data pointer of the geometry

### SYNOPSIS

```
#include <embree4/rtcore.h>
```

```
void rtcSetGeometryUserData(RTCGeometry geometry, void* userPtr);
```

### DESCRIPTION

The `rtcSetGeometryUserData` function sets the user-defined data pointer (`userPtr` argument) for a geometry (`geometry` argument). This user data pointer is intended to be pointing to the application's representation of the geometry, and is passed to various callback functions. The application can use this pointer inside the callback functions to access its geometry representation.

The `rtcGetGeometryUserData` function can be used to query an already set user data pointer of a geometry.

### EXIT STATUS

On failure an error code is set that can be queried using `rtcGetDeviceError`.

### SEE ALSO

[rtcGetGeometryUserData](#)

## 7.71 rtcGetGeometryUserData

### NAME

`rtcGetGeometryUserData` - returns the user data pointer of the geometry

### SYNOPSIS

```
#include <embree4/rtcore.h>
```

```
void* rtcGetGeometryUserData(RTCGeometry geometry);
```

### DESCRIPTION

The `rtcGetGeometryUserData` function queries the user data pointer previously set with `rtcSetGeometryUserData`. When `rtcSetGeometryUserData` was not called yet, `NULL` is returned.

This function is supposed to be used during rendering, but only supported on the CPU and not inside SYCL kernels on the GPU. Inside a SYCL kernel the `rtcGetGeometryUserDataFromScene` function has to get used.

### EXIT STATUS

On failure an error code is set that can be queried using `rtcGetDeviceError`.

### SEE ALSO

[rtcSetGeometryUserData](#), [rtcGetGeometryUserDataFromScene](#)

## 7.72 `rtcGetGeometryUserDataFromScene`

### NAME

`rtcGetGeometryUserDataFromScene` - returns the user data pointer of the geometry through the scene object

### SYNOPSIS

```
#include <embree4/rtcore.h>
```

```
void* rtcGetGeometryUserDataFromScene(RTCScene scene, unsigned int geomID);
```

### DESCRIPTION

The `rtcGetGeometryUserDataFromScene` function queries the user data pointer previously set with `rtcSetGeometryUserData` from the geometry with index `geomID` from the specified scene `scene`. When `rtcSetGeometryUserData` was not called yet, `NULL` is returned.

In contrast to the `rtcGetGeometryUserData` function, the `rtcGetGeometryUserDataFromScene` function can get used during rendering inside a SYCL kernel.

### EXIT STATUS

On failure an error code is set that can be queried using `rtcGetDeviceError`.

### SEE ALSO

[rtcSetGeometryUserData](#), [rtcGetGeometryUserData](#)

## 7.73 rtcGetGeometryUserDataFromTraversable

```
{include=src/api/rtcGetGeometryUserDataFromScenTraversable
```

## 7.74 rtcSetGeometryUserPrimitiveCount

### NAME

`rtcSetGeometryUserPrimitiveCount` - sets the number of primitives of a user-defined geometry

### SYNOPSIS

```
#include <embree4/rtcore.h>
```

```
void rtcSetGeometryUserPrimitiveCount(  
    RTCGeometry geometry,  
    unsigned int userPrimitiveCount  
);
```

### DESCRIPTION

The `rtcSetGeometryUserPrimitiveCount` function sets the number of user-defined primitives (`userPrimitiveCount` parameter) of the specified user-defined geometry (`geometry` parameter).

### EXIT STATUS

On failure an error code is set that can be queried using `rtcGetDeviceError`.

### SEE ALSO

[RTC\\_GEOMETRY\\_TYPE\\_USER](#)

## 7.75 rtcSetGeometryBoundsFunction

### NAME

`rtcSetGeometryBoundsFunction` - sets a callback to query the bounding box of user-defined primitives

### SYNOPSIS

```
#include <embree4/rtcore.h>

struct RTCBoundsFunctionArguments
{
    void* geometryUserPtr;
    unsigned int primID;
    unsigned int timeStep;
    struct RTCBounds* bounds_o;
};

typedef void (*RTCBoundsFunction)(
    const struct RTCBoundsFunctionArguments* args
);

void rtcSetGeometryBoundsFunction(
    RTCGeometry geometry,
    RTCBoundsFunction bounds,
    void* userPtr
);
```

### DESCRIPTION

The `rtcSetGeometryBoundsFunction` function registers a bounding box callback function (bounds argument) with payload (userPtr argument) for the specified user geometry (geometry argument).

Only a single callback function can be registered per geometry, and further invocations overwrite the previously set callback function. Passing NULL as function pointer disables the registered callback function.

In SYCL mode the BVH construction is done on the host and the passed function pointer must be a host-side function pointer.

The registered bounding box callback function is invoked to calculate axis-aligned bounding boxes of the primitives of the user-defined geometry during spatial acceleration structure construction. The bounding box callback of `RTCBoundsFunction` type is invoked with a pointer to a structure of type `RTCBoundsFunctionArguments` which contains various arguments, such as: the user data of the geometry (`geometryUserPtr` member), the ID of the primitive to calculate the bounds for (`primID` member), the time step at which to calculate the bounds (`timeStep` member), and a memory location to write the calculated bound to (`bounds_o` member).

In a typical usage scenario one would store a pointer to the internal representation of the user geometry object using `rtcSetGeometryUserData`. The callback function can then read that pointer from the `geometryUserPtr` field and calculate the proper bounding box for the requested primitive and time, and store that bounding box to the destination structure (`bounds_o` member).

### EXIT STATUS

On failure an error code is set that can be queried using `rtcGetDeviceError`.

**SEE ALSO**

[RTC\\_GEOMETRY\\_TYPE\\_USER](#)



## 7.76 rtcSetGeometryIntersectFunction

### NAME

`rtcSetGeometryIntersectFunction` - sets the callback function to intersect a user geometry

### SYNOPSIS

```
#include <embree4/rtcore.h>

struct RTCIntersectFunctionNArguments
{
    int* valid;
    void* geometryUserPtr;
    unsigned int primID;
    struct RTCRayQueryContext* context;
    struct RTCRayHitN* rayhit;
    unsigned int N;
    unsigned int geomID;
};

typedef void (*RTCIntersectFunctionN)(
    const struct RTCIntersectFunctionNArguments* args
);

void rtcSetGeometryIntersectFunction(
    RTCGeometry geometry,
    RTCIntersectFunctionN intersect
);
```

### DESCRIPTION

The `rtcSetGeometryIntersectFunction` function registers a ray/primitive intersection callback function (`intersect` argument) for the specified user geometry (`geometry` argument).

Only a single callback function can be registered per geometry and further invocations overwrite the previously set callback function. Passing `NULL` as function pointer disables the registered callback function.

The registered callback function is invoked by `rtcIntersect`-type ray queries to calculate the intersection of a ray packet of variable size with one user-defined primitive. The callback function of type `RTCIntersectFunctionN` gets passed a number of arguments through the `RTCIntersectFunctionNArguments` structure. The value `N` specifies the ray packet size, `valid` points to an array of integers that specify whether the corresponding ray is valid (-1) or invalid (0), the `geometryUserPtr` member points to the geometry user data previously set through `rtcSetGeometryUserData`, the `context` member points to the ray query context passed to the ray query, the `rayhit` member points to a ray and hit packet of variable size `N`, and the `geomID` and `primID` member identifies the geometry ID and primitive ID of the primitive to intersect.

The ray component of the `rayhit` structure contains valid data, in particular the `tfar` value is the current closest hit distance found. All data inside the hit component of the `rayhit` structure are undefined and should not be read by the function.

The task of the callback function is to intersect each active ray from the ray packet with the specified user primitive. If the user-defined primitive is missed by a ray of the ray packet, the function should return without modifying the ray

or hit. If an intersection of the user-defined primitive with the ray was found in the valid range (from `tnear` to `tfar`), it should update the hit distance of the ray (`tfar` member) and the hit (`u`, `v`, `Ng`, `instID`, `geomID`, `primID` members). In particular, the currently intersected instance is stored in the `instID` field of the ray query context, which must be deep copied into the `instID` member of the hit.

As a primitive might have multiple intersections with a ray, the intersection filter function needs to be invoked by the user geometry intersection callback for each encountered intersection, if filtering of intersections is desired. This can be achieved through the `rtcInvokeIntersectFilterFromGeometry` call.

Within the user geometry intersect function, it is safe to trace new rays and create new scenes and geometries.

When performing ray queries using `rtcIntersect1`, it is guaranteed that the packet size is 1 when the callback is invoked. When performing ray queries using the `rtcIntersect4/8/16` functions, it is not generally guaranteed that the ray packet size (and order of rays inside the packet) passed to the callback matches the initial ray packet. However, under some circumstances these properties are guaranteed, and whether this is the case can be queried using `rtcGetDeviceProperty`.

For many usage scenarios, repacking and re-ordering of rays does not cause difficulties in implementing the callback function. However, algorithms that need to extend the ray with additional data must use the `rayID` component of the ray to identify the original ray to access the per-ray data.

## EXIT STATUS

On failure an error code is set that can be queried using `rtcGetDeviceError`.

## SEE ALSO

[rtcSetGeometryOccludedFunction](#), [rtcSetGeometryUserData](#), [rtcInvokeIntersectFilterFromGeometry](#)

## 7.77 rtcSetGeometryOccludedFunction

### NAME

`rtcSetGeometryOccludedFunction` - sets the callback function to test a user geometry for occlusion

### SYNOPSIS

```
#include <embree4/rtcore.h>

struct RTCOccludedFunctionNArguments
{
    int* valid;
    void* geometryUserPtr;
    unsigned int primID;
    struct RTCRayQueryContext* context;
    struct RTCRayN* ray;
    unsigned int N;
    unsigned int geomID;
};

typedef void (*RTCOccludedFunctionN)(
    const struct RTCOccludedFunctionNArguments* args
);

void rtcSetGeometryOccludedFunction(
    RTCGeometry geometry,
    RTCOccludedFunctionN filter
);
```

### DESCRIPTION

The `rtcSetGeometryOccludedFunction` function registers a ray/primitive occlusion callback function (`filter` argument) for the specified user geometry (`geometry` argument).

Only a single callback function can be registered per geometry, and further invocations overwrite the previously set callback function. Passing `NULL` as function pointer disables the registered callback function.

The registered callback function is invoked by `rtcOccluded`-type ray queries to test whether the rays of a packet of variable size are occluded by a user-defined primitive. The callback function of type `RTCOccludedFunctionN` gets passed a number of arguments through the `RTCOccludedFunctionNArguments` structure. The value `N` specifies the ray packet size, `valid` points to an array of integers which specify whether the corresponding ray is valid (-1) or invalid (0), the `geometryUserPtr` member points to the geometry user data previously set through `rtcSetGeometryUserData`, the `context` member points to the ray query context passed to the ray query, the `ray` member points to a ray packet of variable size `N`, and the `geomID` and `primID` member identifies the geometry ID and primitive ID of the primitive to intersect.

The task of the callback function is to intersect each active ray from the ray packet with the specified user primitive. If the user-defined primitive is missed by a ray of the ray packet, the function should return without modifying the ray. If an intersection of the user-defined primitive with the ray was found in the valid range (from `tnear` to `tfar`), it should set the `tfar` member of the ray to `-inf`.

As a primitive might have multiple intersections with a ray, the occlusion filter function needs to be invoked by the user geometry occlusion callback for each encountered intersection, if filtering of intersections is desired. This can be achieved through the `rtcInvokeOccludedFilterFromGeometry` call.

Within the user geometry occlusion function, it is safe to trace new rays and create new scenes and geometries.

When performing ray queries using `rtcOccluded1`, it is guaranteed that the packet size is 1 when the callback is invoked. When performing ray queries using the `rtcOccluded4/8/16` functions, it is not generally guaranteed that the ray packet size (and order of rays inside the packet) passed to the callback matches the initial ray packet. However, under some circumstances these properties are guaranteed, and whether this is the case can be queried using `rtcGetDeviceProperty`.

For many usage scenarios, repacking and re-ordering of rays does not cause difficulties in implementing the callback function. However, algorithms that need to extend the ray with additional data must use the `rayID` component of the ray to identify the original ray to access the per-ray data.

## EXIT STATUS

On failure an error code is set that can be queried using `rtcGetDeviceError`.

## SEE ALSO

[rtcSetGeometryIntersectFunction](#), [rtcSetGeometryUserData](#), [rtcInvokeOccludedFilterFromGeometry](#)

## 7.78 rtcSetGeometryPointQueryFunction

### NAME

`rtcSetGeometryPointQueryFunction` - sets the point query callback function for a geometry

### SYNOPSIS

```
#include <embree4/rtcore.h>
```

```
struct RTCPointQueryFunctionArguments
{
    // the (world space) query object that was passed as an argument of rtcPointQuery.
    struct RTCPointQuery* query;

    // used for user input/output data. Will not be read or modified internally.
    void* userPtr;

    // primitive and geometry ID of primitive
    unsigned int primID;
    unsigned int geomID;

    // the context with transformation and instance ID stack
    struct RTCPointQueryContext* context;

    // scaling factor indicating whether the current instance transformation
    // is a similarity transformation.
    float similarityScale;
};

typedef bool (*RTCPointQueryFunction)(
    struct RTCPointQueryFunctionArguments* args
);

void rtcSetGeometryPointQueryFunction(
    RTCGeometry geometry,
    RTCPointQueryFunction queryFunc
);
```

### DESCRIPTION

The `rtcSetGeometryPointQueryFunction` function registers a point query callback function (`queryFunc` argument) for the specified geometry (`geometry` argument).

Only a single callback function can be registered per geometry and further invocations overwrite the previously set callback function. Passing `NULL` as function pointer disables the registered callback function.

The registered callback function is invoked by `rtcPointQuery` for every primitive of the geometry that intersects the corresponding point query domain. The callback function of type `RTCPointQueryFunction` gets passed a number of arguments through the `RTCPointQueryFunctionArguments` structure. The query object is the original point query object passed into `rtcPointQuery`, `userPtr` is an arbitrary pointer to pass input into and store results of the callback function. The `primID`, `geomID` and `context` (see `rtcInitPointQueryContext` for details) can be used to identify the geometry data of the primitive.

A `RtcPointQueryFunction` can also be passed directly as an argument to `rtcPointQuery`. In this case the callback is invoked for all primitives in the scene that intersect the query domain. If a callback function is passed as an argument to `rtcPointQuery` and (a potentially different) callback function is set for a geometry with `rtcSetGeometryPointQueryFunction` both callback functions are invoked and the callback function passed to `rtcPointQuery` will be called before the geometry specific callback function.

If instancing is used, the parameter `similarityScale` indicates whether the current instance transform (top element of the stack in `context`) is a similarity transformation or not. Similarity transformations are composed of translation, rotation and uniform scaling and if a matrix  $M$  defines a similarity transformation, there is a scaling factor  $D$  such that for all  $x,y$ :  $\text{dist}(Mx, My) = D * \text{dist}(x, y)$ . In this case the parameter `scalingFactor` is this scaling factor  $D$  and otherwise it is 0. A valid similarity scale (`similarityScale > 0`) allows to compute distance information in instance space and scale the distances into world space (for example, to update the query radius, see below) by dividing the instance space distance with the similarity scale. If the current instance transform is not a similarity transform (`similarityScale` is 0), the distance computation has to be performed in world space to ensure correctness. In this case the instance to world transformations given with the `context` should be used to transform the primitive data into world space. Otherwise, the query location can be transformed into instance space which can be more efficient. If there is no instance transform, the similarity scale is 1.

The callback function will potentially be called for primitives outside the query domain for two reasons: First, the callback is invoked for all primitives inside a BVH leaf node since no geometry data of primitives is determined internally and therefore individual primitives are not culled (only their (aggregated) bounding boxes). Second, in case non similarity transformations are used, the resulting ellipsoidal query domain (in instance space) is approximated by its axis aligned bounding box internally and therefore inner nodes that do not intersect the original domain might intersect the approximative bounding box which results in unnecessary callbacks. In any case, the callbacks are conservative, i.e. if a primitive is inside the query domain a callback will be invoked but the reverse is not necessarily true.

For efficiency, the radius of the query object can be decreased (in world space) inside the callback function to improve culling of geometry during BVH traversal. If the query radius was updated, the callback function should return `true` to issue an update of internal traversal information. Increasing the radius or modifying the time or position of the query results in undefined behaviour.

Within the callback function, it is safe to call `rtcPointQuery` again, for example when implementing instancing manually. In this case the instance transformation should be pushed onto the stack in `context`. Embree will internally compute the point query information in instance space using the top element of the stack in `context` when `rtcPointQuery` is called.

For a reference implementation of a closest point traversal of triangle meshes using instancing and user defined instancing see the tutorial [`ClosestPoint`].

## SEE ALSO

[rtcPointQuery](#), [rtcInitPointQueryContext](#)

## 7.79 rtcGetSYCLDeviceFunctionPointer

### NAME

`rtcGetSYCLDeviceFunctionPointer` - obtains a device side function pointer for some SYCL function

### SYNOPSIS

```
#include <embree4/rtcore.h>
```

```
template<auto F>  
inline decltype(F) rtcGetSYCLDeviceFunctionPointer(sycl::queue& queue);
```

### DESCRIPTION

This function returns a device side function pointer for some function F. This function F must be defined using the `RTC_SYCL_INDIRECTLY_CALLABLE` attribute, e.g.:

```
RTC_SYCL_INDIRECTLY_CALLABLE void filter(  
    const RTCFilterFunctionNArguments* args) { ... }
```

```
RTCFilterFunctionN fptr = rtcGetSYCLDeviceFunctionPointer<filter>(queue);
```

Such a device side function pointers of some filter callbacks can get assigned to a geometry using the `rtcSetGeometryIntersectFilterFunction` and `rtcSetGeometryOccludedFilterFunction` API functions.

Further, device side function pointers for user geometry callbacks can be assigned to geometries using the `rtcSetGeometryIntersectFunction` and `rtcSetGeometryOccludedFunction` API calls.

These geometry versions of the callback functions are disabled in SYCL by default, and we recommend not using them for performance reasons.

### EXIT STATUS

On failure an error code is set that can be queried using `rtcGetDeviceError`.

### SEE ALSO

[rtcSetGeometryIntersectFunction](#), [rtcSetGeometryOccludedFunction](#), [rtcSetGeometryIntersectFilterFunction](#), [rtcSetGeometryOccludedFilterFunction](#)

## 7.80 `rtcSetGeometryInstancedScene`

### NAME

`rtcSetGeometryInstancedScene` - sets the instanced scene of an instance geometry

### SYNOPSIS

```
#include <embree4/rtcore.h>
```

```
void rtcSetGeometryInstancedScene(  
    RTCGeometry geometry,  
    RTCScene scene  
);
```

### DESCRIPTION

The `rtcSetGeometryInstancedScene` function sets the instanced scene (scene argument) of the specified instance geometry (geometry argument).

### EXIT STATUS

On failure an error code is set that can be queried using `rtcGetDeviceError`.

### SEE ALSO

[RTC\\_GEOMETRY\\_TYPE\\_INSTANCE](#), [rtcSetGeometryTransform](#)



## 7.81 `rtcSetGeometryInstancedScenes`

### NAME

`rtcSetGeometryInstancedScenes` - sets an array of scenes that can be instanced by an instance array geometry

### SYNOPSIS

```
#include <embree4/rtcore.h>
```

```
void rtcSetGeometryInstancedScenes(  
    RTCGeometry geometry,  
    RTCScene* scene,  
    size_t numScenes  
);
```

### DESCRIPTION

The `rtcSetGeometryInstancedScenes` function sets an array of type `RTCScene` with `numScenes` elements that the specified instance geometry (`geometry` argument) can instance. This call also requires setting an index buffer using either `rtcSetSharedGeometryBuffer` or `rtcSetNewGeometryBuffer` (similar to index buffers for triangle meshes), that specifies which instance of the instance array instances which scene in the scene array. If only one scene should be instanced the call `rtcSetGeometryInstancedScene` should be preferred.

### EXIT STATUS

On failure an error code is set that can be queried using `rtcGetDeviceError`.

### SEE ALSO

[RTC\\_GEOMETRY\\_TYPE\\_INSTANCE\\_ARRAY](#), [rtcSetNewGeometryBuffer](#), [rtcSetSharedGeometryBuffer](#), [rtcSetGeometryInstancedScene](#)

## 7.82 rtcSetGeometryTransform

### NAME

`rtcSetGeometryTransform` - sets the transformation for a particular time step of an instance geometry

### SYNOPSIS

```
#include <embree4/rtcore.h>
```

```
void rtcSetGeometryTransform(  
    RTCGeometry geometry,  
    unsigned int timeStep,  
    enum RTCFormat format,  
    const float* xfm  
);
```

### DESCRIPTION

The `rtcSetGeometryTransform` function sets the local-to-world affine transformation (`xfm` parameter) of an instance geometry (`geometry` parameter) for a particular time step (`timeStep` parameter). The transformation is specified as a 3×4 matrix (3×3 linear transformation plus translation), for which the following formats (`format` parameter) are supported:

- `RTC_FORMAT_FLOAT3X4_ROW_MAJOR`: The 3×4 float matrix is laid out in row-major form.
- `RTC_FORMAT_FLOAT3X4_COLUMN_MAJOR`: The 3×4 float matrix is laid out in column-major form.
- `RTC_FORMAT_FLOAT4X4_COLUMN_MAJOR`: The 3×4 float matrix is laid out in column-major form as a 4×4 homogeneous matrix with the last row being equal to (0, 0, 0, 1).

### EXIT STATUS

On failure an error code is set that can be queried using `rtcGetDeviceError`.

### SEE ALSO

[RTC\\_GEOMETRY\\_TYPE\\_INSTANCE](#)

## 7.83 rtcSetGeometryTransformQuaternion

### NAME

`rtcSetGeometryTransformQuaternion` - sets the transformation for a particular time step of an instance geometry as a decomposition of the transformation matrix using quaternions to represent the rotation.

### SYNOPSIS

```
#include <embree4/rtcore.h>
```

```
void rtcSetGeometryTransformQuaternion(  
    RTCGeometry geometry,  
    unsigned int timeStep,  
    const struct RTCQuaternionDecomposition* qd  
);
```

### DESCRIPTION

The `rtcSetGeometryTransformQuaternion` function sets the local-to-world affine transformation (`qd` parameter) of an instance geometry (`geometry` parameter) for a particular time step (`timeStep` parameter). The transformation is specified as a [RTCQuaternionDecomposition](#), which is a decomposition of an affine transformation that represents the rotational component of an affine transformation as a quaternion. This allows interpolating rotational transformations exactly using spherical linear interpolation (such as a turning wheel).

For more information about the decomposition see [RTCQuaternionDecomposition](#). The quaternion given in the `RTCQuaternionDecomposition` struct will be normalized internally.

For correct results, the transformation matrices for all time steps must be set either using `rtcSetGeometryTransform` or `rtcSetGeometryTransformQuaternion`. Mixing both representations is not allowed. Spherical linear interpolation will be used, iff the transformation matrices are set with `rtcSetGeometryTransformQuaternion`.

For an example of this feature see the tutorial [Quaternion Motion Blur](#).

### EXIT STATUS

On failure an error code is set that can be queried using `rtcGetDeviceError`.

### SEE ALSO

[rtcInitQuaternionDecomposition](#), [rtcSetGeometryTransform](#)

## 7.84 rtcGetGeometryTransform

### NAME

`rtcGetGeometryTransform` - returns the interpolated instance transformation `for` the specified time

### SYNOPSIS

```
#include <embree4/rtcore.h>
```

```
void rtcGetGeometryTransform(  
    RTCGeometry geometry,  
    float time,  
    enum RTCFormat format,  
    void* xfm  
);
```

### DESCRIPTION

The `rtcGetGeometryTransform` function returns the interpolated local to world transformation (`xfm` parameter) of an instance geometry (`geometry` parameter) for a particular time (`time` parameter in range  $[0, 1]$ ) in the specified format (`format` parameter).

Possible formats for the returned matrix are:

- `RTC_FORMAT_FLOAT3X4_ROW_MAJOR`: The  $3 \times 4$  float matrix is laid out in row-major form.
- `RTC_FORMAT_FLOAT3X4_COLUMN_MAJOR`: The  $3 \times 4$  float matrix is laid out in column-major form.
- `RTC_FORMAT_FLOAT4X4_COLUMN_MAJOR`: The  $3 \times 4$  float matrix is laid out in column-major form as a  $4 \times 4$  homogeneous matrix with last row equal to  $(0, 0, 0, 1)$ .

This function is supposed to be used during rendering, but only supported on the CPU and not inside SYCL kernels on the GPU. Inside a SYCL kernel the `rtcGetGeometryTransformFromScene` function has to get used.

### EXIT STATUS

On failure an error code is set that can be queried using `rtcGetDeviceError`.

### SEE ALSO

[RTC\\_GEOMETRY\\_TYPE\\_INSTANCE](#), [rtcSetGeometryTransform](#), [rtcGetGeometryTransformFromScene](#)

## 7.85 rtcGetGeometryTransformEx

### NAME

`rtcGetGeometryTransformEx` - returns the interpolated instance transformation for an instance of an instance array geometry for the specified time.

### SYNOPSIS

```
#include <embree4/rtcore.h>
```

```
void rtcGetGeometryTransformEx(  
    RTCGeometry geometry,  
    unsigned int instPrimID,  
    float time,  
    enum RTCFormat format,  
    void* xfm  
);
```

### DESCRIPTION

The `rtcGetGeometryTransformEx` function returns the interpolated local to world transformation (`xfm` parameter) of the `instPrimID`-th instance of an instance array geometry (`geometry` parameter) for a particular time (`time` parameter in range  $[0, 1]$ ) in the specified format (`format` parameter). The function can also be used when `geometry` refers to a regular instance, but then the `instPrimID` has to be 0.

Possible formats for the returned matrix are:

- `RTC_FORMAT_FLOAT3X4_ROW_MAJOR`: The  $3 \times 4$  float matrix is laid out in row-major form.
- `RTC_FORMAT_FLOAT3X4_COLUMN_MAJOR`: The  $3 \times 4$  float matrix is laid out in column-major form.
- `RTC_FORMAT_FLOAT4X4_COLUMN_MAJOR`: The  $3 \times 4$  float matrix is laid out in column-major form as a  $4 \times 4$  homogeneous matrix with last row equal to  $(0, 0, 0, 1)$ .

### EXIT STATUS

On failure an error code is set that can be queried using `rtcGetDeviceError`.

### SEE ALSO

[RTC\\_GEOMETRY\\_TYPE\\_INSTANCE\\_ARRAY](#)

## 7.86 `rtcGetGeometryTransformFromScene`

### NAME

`rtcGetGeometryTransformFromScene` - returns the interpolated instance transformation for the specified time

### SYNOPSIS

```
#include <embree4/rtcore.h>
```

```
void rtcGetGeometryTransformFromScene(  
    RTCScene scene,  
    unsigned int geomID,  
    float time,  
    enum RTCFormat format,  
    void* xfm  
);
```

### DESCRIPTION

The `rtcGetGeometryTransformFromScene` function returns the interpolated local to world transformation (`xfm` output parameter) of an instance geometry specified by its geometry ID (`geomID` parameter) of a scene (`scene` parameter) for a particular time (`time` parameter in range  $[0, 1]$ ) in the specified format (`format` parameter).

Possible formats for the returned matrix are:

- `RTC_FORMAT_FLOAT3X4_ROW_MAJOR`: The  $3 \times 4$  float matrix is laid out in row-major form.
- `RTC_FORMAT_FLOAT3X4_COLUMN_MAJOR`: The  $3 \times 4$  float matrix is laid out in column-major form.
- `RTC_FORMAT_FLOAT4X4_COLUMN_MAJOR`: The  $3 \times 4$  float matrix is laid out in column-major form as a  $4 \times 4$  homogeneous matrix with last row equal to  $(0, 0, 0, 1)$ .

In contrast to the `rtcGetGeometryTransform` function, the `rtcGetGeometryTransformFromScene` function can get used during rendering inside a SYCL kernel.

### EXIT STATUS

On failure an error code is set that can be queried using `rtcGetDeviceError`.

### SEE ALSO

[RTC\\_GEOMETRY\\_TYPE\\_INSTANCE](#), [rtcSetGeometryTransform](#), [rtcGetGeometryTransform](#)

## 7.87 `rtcGetGeometryTransformFromTraversable`

### NAME

`rtcGetGeometryTransformFromTraversable` - returns the interpolated instance transformation for the specified time

### SYNOPSIS

```
#include <embree4/rtcore.h>
```

```
void rtcGetGeometryTransformFromTraversable(  
    RTCTraversable traversable,  
    unsigned int geomID,  
    float time,  
    enum RTCFormat format,  
    void* xfm  
);
```

### DESCRIPTION

The `rtcGetGeometryTransformFromTraversable` function is equivalent to `rtcGetGeometryTransformFromScene` but takes traversable object (traversable argument) instead of a scene object. Using this method is optional on CPU but it is required for SYCL.

For more details, refer to the documentation of `rtcGetGeometryTransformFromScene`.

### EXIT STATUS

On failure an error code is set that can be queried using `rtcGetDeviceError`.

### SEE ALSO

[rtcGetGeometryTransformFromScene](#), [rtcGetSceneTraversable](#)

## 7.88 `rtcSetGeometryTessellationRate`

### NAME

`rtcSetGeometryTessellationRate` - sets the tessellation rate of the geometry

### SYNOPSIS

```
#include <embree4/rtcore.h>
```

```
void rtcSetGeometryTessellationRate(  
    RTCGeometry geometry,  
    float tessellationRate  
);
```

### DESCRIPTION

The `rtcSetGeometryTessellationRate` function sets the tessellation rate (`tessellationRate` argument) for the specified geometry (`geometry` argument). The tessellation rate can only be set for flat curves and subdivision geometries. For curves, the tessellation rate specifies the number of ray-facing quads per curve segment. For subdivision surfaces, the tessellation rate specifies the number of quads along each edge.

### EXIT STATUS

On failure an error code is set that can be queried using `rtcGetDeviceError`.

### SEE ALSO

[RTC\\_GEOMETRY\\_TYPE\\_CURVE](#), [RTC\\_GEOMETRY\\_TYPE\\_SUBDIVISION](#)



## 7.89 rtcSetGeometryTopologyCount

### NAME

`rtcSetGeometryTopologyCount` - sets the number of topologies of a subdivision geometry

### SYNOPSIS

```
#include <embree4/rtcore.h>
```

```
void rtcSetGeometryTopologyCount(  
    RTCGeometry geometry,  
    unsigned int topologyCount  
);
```

### DESCRIPTION

The `rtcSetGeometryTopologyCount` function sets the number of topologies (`topologyCount` parameter) for the specified subdivision geometry (`geometry` parameter). The number of topologies of a subdivision geometry must be greater or equal to 1.

To use multiple topologies, first the number of topologies must be specified, then the individual topologies can be configured using `rtcSetGeometrySubdivisionMode` and by setting an index buffer (`RTC_BUFFER_TYPE_INDEX`) using the topology ID as the buffer slot.

### EXIT STATUS

On failure an error code is set that can be queried using `rtcGetDeviceError`.

### SEE ALSO

[RTC\\_GEOMETRY\\_TYPE\\_SUBDIVISION](#), [rtcSetGeometrySubdivisionMode](#)

## 7.90 rtcSetGeometrySubdivisionMode

### NAME

`rtcSetGeometrySubdivisionMode` - sets the subdivision mode of a subdivision geometry

### SYNOPSIS

```
#include <embree4/rtcore.h>
```

```
void rtcSetGeometrySubdivisionMode(  
    RTCGeometry geometry,  
    unsigned int topologyID,  
    enum RTCSubdivisionMode mode  
);
```

### DESCRIPTION

The `rtcSetGeometrySubdivisionMode` function sets the subdivision mode (mode parameter) for the topology (topologyID parameter) of the specified subdivision geometry (geometry parameter).

The subdivision modes can be used to force linear interpolation for certain parts of the subdivision mesh:

- `RTC_SUBDIVISION_MODE_NO_BOUNDARY`: Boundary patches are ignored. This way each rendered patch has a full set of control vertices.
- `RTC_SUBDIVISION_MODE_SMOOTH_BOUNDARY`: The sequence of boundary control points are used to generate a smooth B-spline boundary curve (default mode).
- `RTC_SUBDIVISION_MODE_PIN_CORNERS`: Corner vertices are pinned to their location during subdivision.
- `RTC_SUBDIVISION_MODE_PIN_BOUNDARY`: All vertices at the border are pinned to their location during subdivision. This way the boundary is interpolated linearly. This mode is typically used for texturing to also map texels at the border of the texture to the mesh.
- `RTC_SUBDIVISION_MODE_PIN_ALL`: All vertices at the border are pinned to their location during subdivision. This way all patches are linearly interpolated.

### EXIT STATUS

On failure an error code is set that can be queried using `rtcGetDeviceError`.

### SEE ALSO

[RTC\\_GEOMETRY\\_TYPE\\_SUBDIVISION](#)

## 7.91 `rtcSetGeometryVertexAttributeTopology`

### NAME

`rtcSetGeometryVertexAttributeTopology` - binds a vertex attribute to a topology of the geometry

### SYNOPSIS

```
#include <embree4/rtcore.h>
```

```
void rtcSetGeometryVertexAttributeTopology(  
    RTCGeometry geometry,  
    unsigned int vertexAttributeID,  
    unsigned int topologyID  
);
```

### DESCRIPTION

The `rtcSetGeometryVertexAttributeTopology` function binds a vertex attribute buffer slot (`vertexAttributeID` argument) to a topology (`topologyID` argument) for the specified subdivision geometry (`geometry` argument). Standard vertex buffers are always bound to the default topology (topology 0) and cannot be bound differently. A vertex attribute buffer always uses the topology it is bound to when used in the `rtcInterpolate` and `rtcInterpolateN` calls.

A topology with ID `i` consists of a subdivision mode set through `rtcSetGeometrySubdivisionMode` and the index buffer bound to the index buffer slot `i`. This index buffer can assign indices for each face of the subdivision geometry that are different to the indices of the default topology. These new indices can for example be used to introduce additional borders into the subdivision mesh to map multiple textures onto one subdivision geometry.

### EXIT STATUS

On failure an error code is set that can be queried using `rtcGetDeviceError`.

### SEE ALSO

[rtcSetGeometrySubdivisionMode](#), [rtcInterpolate](#), [rtcInterpolateN](#)

## 7.92 rtcSetGeometryDisplacementFunction

### NAME

`rtcSetGeometryDisplacementFunction` - sets the displacement function for a subdivision geometry

### SYNOPSIS

```
#include <embree4/rtcore.h>
```

```
struct RTCDisplacementFunctionNArguments
{
    void* geometryUserPtr;
    RTCGeometry geometry;
    unsigned int primID;
    unsigned int timeStep;
    const float* u;
    const float* v;
    const float* Ng_x;
    const float* Ng_y;
    const float* Ng_z;
    float* P_x;
    float* P_y;
    float* P_z;
    unsigned int N;
};

typedef void (*RTCDisplacementFunctionN)(
    const struct RTCDisplacementFunctionNArguments* args
);

void rtcSetGeometryDisplacementFunction(
    RTCGeometry geometry,
    RTCDisplacementFunctionN displacement
);
```

### DESCRIPTION

The `rtcSetGeometryDisplacementFunction` function registers a displacement callback function (displacement argument) for the specified subdivision geometry (geometry argument).

Only a single callback function can be registered per geometry, and further invocations overwrite the previously set callback function. Passing `NULL` as function pointer disables the registered callback function.

The registered displacement callback function is invoked to displace points on the subdivision geometry during spatial acceleration structure construction, during the `rtcCommitScene` call.

The callback function of type `RTCDisplacementFunctionN` is invoked with a number of arguments stored inside the `RTCDisplacementFunctionNArguments` structure. The provided user data pointer of the geometry (`geometryUserPtr` member) can be used to point to the application's representation of the subdivision mesh. A number `N` of points to displace are specified in a structure of array layout. For each point to displace, the local patch UV coordinates (`u` and `v` arrays), the normalized geometry normal (`Ng_x`, `Ng_y`, and `Ng_z` arrays), and the position (`P_x`, `P_y`, and `P_z` arrays) are provided. The task of the displacement function is to use this information and change the position data.

The geometry handle (`geometry` member) and primitive ID (`primID` member) of the patch to displace are additionally provided as well as the time step `timeStep`, which can be important if the displacement is time-dependent and motion blur is used.

All passed arrays must be aligned to 64 bytes and properly padded to make wide vector processing inside the displacement function easily possible.

Also see tutorial [Displacement Geometry](#) for an example of how to use the displacement mapping functions.

## EXIT STATUS

On failure an error code is set that can be queried using `rtcGetDeviceError`.

## SEE ALSO

[RTC\\_GEOMETRY\\_TYPE\\_SUBDIVISION](#)

## 7.93 `rtcGetGeometryFirstHalfEdge`

### NAME

`rtcGetGeometryFirstHalfEdge` - returns the first half edge of a face

### SYNOPSIS

```
#include <embree4/rtcore.h>
```

```
unsigned int rtcGetGeometryFirstHalfEdge(  
    RTCGeometry geometry,  
    unsigned int faceID  
);
```

### DESCRIPTION

The `rtcGetGeometryFirstHalfEdge` function returns the ID of the first half edge belonging to the specified face (`faceID` argument). For instance in the following example the first half edge of face `f1` is `e4`.

!

This function can only be used for subdivision geometries. As all topologies of a subdivision geometry share the same face buffer the function does not depend on the topology ID.

Here `f0` to `f7` are 8 quadrilateral faces with 4 vertices each. The edges `e0` to `e23` of these faces are shown with their orientation. For each face the ID of the edges corresponds to the slots the face occupies in the index array of the geometry. E.g. as the indices of face `f1` start at location 4 of the index array, the first edge is edge `e4`, the next edge `e5`, etc.

### EXIT STATUS

On failure an error code is set that can be queried using `rtcGetDeviceError`.

### SEE ALSO

[rtcGetGeometryFirstHalfEdge](#), [rtcGetGeometryFace](#), [rtcGetGeometryOppositeHalfEdge](#), [rtcGetGeometryNextHalfEdge](#), [rtcGetGeometryPreviousHalfEdge](#)

## 7.94 `rtcGetGeometryFace`

### NAME

`rtcGetGeometryFace` - returns the face of some half edge

### SYNOPSIS

```
#include <embree4/rtcore.h>
```

```
unsigned int rtcGetGeometryFace(  
    RTCGeometry geometry,  
    unsigned int edgeID  
);
```

### DESCRIPTION

The `rtcGetGeometryFace` function returns the ID of the face the specified half edge (`edgeID` argument) belongs to. For instance in the following example the face `f1` is returned for edges `e4`, `e5`, `e6`, and `e7`.

!

This function can only be used for subdivision geometries. As all topologies of a subdivision geometry share the same face buffer the function does not depend on the topology ID.

### EXIT STATUS

On failure an error code is set that can be queried using `rtcGetDeviceError`.

### SEE ALSO

[rtcGetGeometryFirstHalfEdge](#), [rtcGetGeometryFace](#), [rtcGetGeometryOppositeHalfEdge](#), [rtcGetGeometryNextHalfEdge](#), [rtcGetGeometryPreviousHalfEdge](#)

## 7.95 `rtcGetGeometryNextHalfEdge`

### NAME

`rtcGetGeometryNextHalfEdge` - returns the next half edge

### SYNOPSIS

```
#include <embree4/rtcore.h>
```

```
unsigned int rtcGetGeometryNextHalfEdge(  
    RTCGeometry geometry,  
    unsigned int edgeID  
);
```

### DESCRIPTION

The `rtcGetGeometryNextHalfEdge` function returns the ID of the next half edge of the specified half edge (`edgeID` argument). For instance in the following example the next half edge of `e10` is `e11`.

!

This function can only be used for subdivision geometries. As all topologies of a subdivision geometry share the same face buffer the function does not depend on the topology ID.

### EXIT STATUS

On failure an error code is set that can be queried using `rtcGetDeviceError`.

### SEE ALSO

[rtcGetGeometryFirstHalfEdge](#), [rtcGetGeometryFace](#), [rtcGetGeometryOppositeHalfEdge](#), [rtcGetGeometryNextHalfEdge](#), [rtcGetGeometryPreviousHalfEdge](#)



## 7.96 `rtcGetGeometryPreviousHalfEdge`

### NAME

`rtcGetGeometryPreviousHalfEdge` - returns the previous half edge

### SYNOPSIS

```
#include <embree4/rtcore.h>
```

```
unsigned int rtcGetGeometryPreviousHalfEdge(  
    RTCGeometry geometry,  
    unsigned int edgeID  
);
```

### DESCRIPTION

The `rtcGetGeometryPreviousHalfEdge` function returns the ID of the previous half edge of the specified half edge (`edgeID` argument). For instance in the following example the previous half edge of `e6` is `e5`.

!

This function can only be used for subdivision geometries. As all topologies of a subdivision geometry share the same face buffer the function does not depend on the topology ID.

### EXIT STATUS

On failure an error code is set that can be queried using `rtcGetDeviceError`.

### SEE ALSO

[rtcGetGeometryFirstHalfEdge](#), [rtcGetGeometryFace](#), [rtcGetGeometryOppositeHalfEdge](#), [rtcGetGeometryNextHalfEdge](#), [rtcGetGeometryPreviousHalfEdge](#)

## 7.97 rtcGetGeometryOppositeHalfEdge

### NAME

`rtcGetGeometryOppositeHalfEdge` - returns the opposite half edge

### SYNOPSIS

```
#include <embree4/rtcore.h>
```

```
unsigned int rtcGetGeometryOppositeHalfEdge(  
    RTCGeometry geometry,  
    unsigned int topologyID,  
    unsigned int edgeID  
);
```

### DESCRIPTION

The `rtcGetGeometryOppositeHalfEdge` function returns the ID of the opposite half edge of the specified half edge (`edgeID` argument) in the specified topology (`topologyID` argument). For instance in the following example the opposite half edge of `e6` is `e16`.

!

An opposite half edge does not exist if the specified half edge has either no neighboring face, or more than 2 neighboring faces. In these cases the function just returns the same edge `edgeID` again.

This function can only be used for subdivision geometries. The function depends on the topology as the topologies of a subdivision geometry have different index buffers assigned.

### EXIT STATUS

On failure an error code is set that can be queried using `rtcGetDeviceError`.

### SEE ALSO

[rtcGetGeometryFirstHalfEdge](#), [rtcGetGeometryFace](#), [rtcGetGeometryOppositeHalfEdge](#), [rtcGetGeometryNextHalfEdge](#), [rtcGetGeometryPreviousHalfEdge](#)

## 7.98 rtcInterpolate

### NAME

rtcInterpolate - interpolates vertex attributes

### SYNOPSIS

```
#include <embree4/rtcore.h>

struct RTCInterpolateArguments
{
    RTCGeometry geometry;
    unsigned int primID;
    float u;
    float v;
    enum RTCBufferType bufferType;
    unsigned int bufferSlot;
    float* P;
    float* dPdu;
    float* dPdv;
    float* ddPdudu;
    float* ddPdvdv;
    float* ddPdudv;
    unsigned int valueCount;
};

void rtcInterpolate(
    const struct RTCInterpolateArguments* args
);
```

### DESCRIPTION

The `rtcInterpolate` function smoothly interpolates per-vertex data over the geometry. This interpolation is supported for triangle meshes, quad meshes, curve geometries, and subdivision geometries. Apart from interpolating the vertex attribute itself, it is also possible to get the first and second order derivatives of that value. This interpolation ignores displacements of subdivision surfaces and always interpolates the underlying base surface.

The `rtcInterpolate` call passes a number of arguments inside a structure of type `RTCInterpolateArguments`. For some geometry (geometry parameter) this function smoothly interpolates the per-vertex data stored inside the specified geometry buffer (`bufferType` and `bufferSlot` parameters) to the `u/v` location (`u` and `v` parameters) of the primitive (`primID` parameter). The number of floating point values to interpolate and store to the destination arrays can be specified using the `valueCount` parameter. As interpolation buffer, one can specify vertex buffers (`RTC_BUFFER_TYPE_VERTEX`) and vertex attribute buffers (`RTC_BUFFER_TYPE_VERTEX_ATTRIBUTE`) as well.

The `rtcInterpolate` call stores `valueCount` number of interpolated floating point values to the memory location pointed to by `P`. One can avoid storing the interpolated value by setting `P` to `NULL`.

The first order derivative of the interpolation by `u` and `v` are stored at the `dPdu` and `dPdv` memory locations. One can avoid storing first order derivatives by setting both `dPdu` and `dPdv` to `NULL`.

The second order derivatives are stored at the `ddPdudu`, `ddPdvdv`, and `ddPdudv` memory locations. One can avoid storing second order derivatives by setting these three pointers to `NULL`.

To use `rtcInterpolate` for a geometry, all changes to that geometry must be properly committed using `rtcCommitGeometry`.

All input buffers and output arrays must be padded to 16 bytes, as the implementation uses 16-byte SSE instructions to read and write into these buffers.

See tutorial [Interpolation](#) for an example of using the `rtcInterpolate` function.

## EXIT STATUS

For performance reasons this function does not do any error checks, thus will not set any error flags on failure.

## SEE ALSO

[rtcInterpolateN](#)

## 7.99 rtcInterpolateN

### NAME

rtcInterpolateN - performs N interpolations of vertex attribute data

### SYNOPSIS

```
#include <embree4/rtcore.h>
```

```
struct RTCInterpolateNArguments
{
    RTCGeometry geometry;
    const void* valid;
    const unsigned int* primIDs;
    const float* u;
    const float* v;
    unsigned int N;
    enum RTCBufferType bufferType;
    unsigned int bufferSlot;
    float* P;
    float* dPdu;
    float* dPdv;
    float* ddPdudu;
    float* ddPdvdv;
    float* ddPdudv;
    unsigned int valueCount;
};

void rtcInterpolateN(
    const struct RTCInterpolateNArguments* args
);
```

### DESCRIPTION

The `rtcInterpolateN` is similar to `rtcInterpolate`, but performs N many interpolations at once. It additionally gets an array of u/v coordinates and a valid mask (`valid` parameter) that specifies which of these coordinates are valid. The valid mask points to N integers, and a value of -1 denotes valid and 0 invalid. If the valid pointer is NULL all elements are considered valid. The destination arrays are filled in structure of array (SOA) layout. The value N must be divisible by 4.

To use `rtcInterpolateN` for a geometry, all changes to that geometry must be properly committed using `rtcCommitGeometry`.

### EXIT STATUS

For performance reasons this function does not do any error checks, thus will not set any error flags on failure.

### SEE ALSO

[rtcInterpolate](#)

## 7.100 rtcNewBuffer

### NAME

`rtcNewBuffer` - creates a `new` data buffer

### SYNOPSIS

```
#include <embree4/rtcore.h>
```

```
RTCBuffer rtcNewBuffer(  
    RTCDevice device,  
    size_t byteSize  
);
```

### DESCRIPTION

The `rtcNewBuffer` function creates a new data buffer object of specified size in bytes (`byteSize` argument) that is bound to the specified device (`device` argument). The buffer object is reference counted with an initial reference count of 1. The returned buffer object can be released using the `rtcReleaseBuffer` API call. The specified number of bytes are allocated at buffer construction time and deallocated when the buffer is destroyed.

When the buffer will be used as a vertex buffer (`RTC_BUFFER_TYPE_VERTEX` and `RTC_BUFFER_TYPE_VERTEX_ATTRIBUTE`), the last buffer element must be readable using 16-byte SSE load instructions, thus padding the last element is required for certain layouts. E.g. a standard `float3` vertex buffer layout should add storage for at least one more float to the end of the buffer.

If the device is a Embree SYCL device, the buffer will be allocated using SYCL USM shared memory, i.e. the buffer can be accessed on the host and device (GPU) and the SYCL runtime will handle buffer transfers automatically.

For precise control over when memory is copied from host to device, a buffer can also be created using `rtcNewBufferHostDevice`.

### EXIT STATUS

On failure `NULL` is returned and an error code is set that can be queried using `rtcGetDeviceError`.

### SEE ALSO

[rtcNewBufferHostDevice](#), [rtcRetainBuffer](#), [rtcReleaseBuffer](#)

## 7.101 rtcNewBufferHostDevice

### NAME

`rtcNewBufferHostDevice` - creates a **new** data buffer with explicitly managed host **and** device memory allocations

### SYNOPSIS

```
#include <embree4/rtcore.h>
```

```
RTCBuffer rtcNewBufferHostDevice(  
    RTCDevice device,  
    size_t byteSize  
);
```

### DESCRIPTION

The `rtcNewBufferHostDevice` function creates a new data buffer object of specified size in bytes (`byteSize` argument) that is bound to the specified device (`device` argument). The buffer object is reference counted with an initial reference count of 1. The returned buffer object can be released using the `rtcReleaseBuffer` API call. If Embree has SYCL support enabled and the SYCL device has no host unified memory (e.g. a discrete GPU), the buffer allocates memory on the host and device explicitly. After the buffer is modified on the host `rtcCommitBuffer` can be used to synchronize host and device memory by copying the buffer content from the host to device. If the Embree version has no SYCL support or the SYCL device has host unified memory, the buffer will behave the same as a buffer created using `rtcNewBuffer`. The specified number of bytes are allocated at buffer construction time and deallocated when the buffer is destroyed.

When the buffer will be used as a vertex buffer (`RTC_BUFFER_TYPE_VERTEX` and `RTC_BUFFER_TYPE_VERTEX_ATTRIBUTE`), the last buffer element must be readable using 16-byte SSE load instructions, thus padding the last element is required for certain layouts. E.g. a standard `float3` vertex buffer layout should add storage for at least one more float to the end of the buffer.

### EXIT STATUS

On failure `NULL` is returned and an error code is set that can be queried using `rtcGetDeviceError`.

### SEE ALSO

[rtcCommitBuffer](#), [rtcNewBuffer](#), [rtcRetainBuffer](#), [rtcReleaseBuffer](#)

## 7.102 rtcNewSharedBuffer

### NAME

`rtcNewSharedBuffer` - creates a `new` shared data buffer

### SYNOPSIS

```
#include <embree4/rtcore.h>
```

```
RTCBuffer rtcNewSharedBuffer(  
    RTCDevice device,  
    void* ptr,  
    size_t byteSize  
);
```

### DESCRIPTION

The `rtcNewSharedBuffer` function creates a new shared data buffer object bound to the specified device (`device` argument). The buffer object is reference counted with an initial reference count of 1. The buffer can be released using the `rtcReleaseBuffer` function.

At construction time, the pointer to the user-managed buffer data (`ptr` argument) including its size in bytes (`byteSize` argument) is provided to create the buffer. At buffer construction time no buffer data is allocated, but the buffer data provided by the application is used. The buffer data must remain valid for as long as the buffer may be used, and the user is responsible to free the buffer data when no longer required.

When the buffer will be used as a vertex buffer (`RTC_BUFFER_TYPE_VERTEX` and `RTC_BUFFER_TYPE_VERTEX_ATTRIBUTE`), the last buffer element must be readable using 16-byte SSE load instructions, thus padding the last element is required for certain layouts. E.g. a standard `float3` vertex buffer layout should add storage for at least one more float to the end of the buffer.

The data pointer (`ptr` argument) must be aligned to 4 bytes; otherwise the `rtcNewSharedBuffer` function will fail.

### EXIT STATUS

On failure `NULL` is returned and an error code is set that can be queried using `rtcGetDeviceError`.

### SEE ALSO

[rtcNewSharedBufferHostDevice](#), [rtcRetainBuffer](#), [rtcReleaseBuffer](#)



## 7.103 rtcNewSharedBufferHostDevice

### NAME

`rtcNewSharedBufferHostDevice` - creates a `new` shared data buffer with a managed copy of the buffer in device memory

### SYNOPSIS

```
#include <embree4/rtcore.h>
```

```
RTCBuffer rtcNewSharedBufferHostDevice(  
    RTCDevice device,  
    void* ptr,  
    size_t byteSize  
);
```

### DESCRIPTION

The `rtcNewSharedBufferHostDevice` function creates a new shared data buffer object bound to the specified device (device argument). The buffer object is reference counted with an initial reference count of 1. The buffer can be released using the `rtcReleaseBuffer` function.

At construction time, the pointer to the user-managed buffer data (`ptr` argument) including its size in bytes (`byteSize` argument) is provided to create the buffer. At buffer construction time no buffer data is allocated on the host, but the buffer data provided by the application is used. A equal sized memory allocation is created on the device. The buffer data must remain valid for as long as the buffer may be used, and the user is responsible to free the buffer data when no longer required.

When the buffer will be used as a vertex buffer (`RTC_BUFFER_TYPE_VERTEX` and `RTC_BUFFER_TYPE_VERTEX_ATTRIBUTE`), the last buffer element must be readable using 16-byte SSE load instructions, thus padding the last element is required for certain layouts. E.g. a standard `float3` vertex buffer layout should add storage for at least one more float to the end of the buffer.

The data pointer (`ptr` argument) must be aligned to 4 bytes; otherwise the `rtcNewSharedBufferHostDevice` function will fail.

The function `rtcCommitBuffer` can be used to synchronize the buffer content with the device.

### EXIT STATUS

On failure `NULL` is returned and an error code is set that can be queried using `rtcGetDeviceError`.

### SEE ALSO

[rtcNewSharedBuffer](#), [rtcCommitBuffer](#), [rtcRetainBuffer](#), [rtcReleaseBuffer](#)

## 7.104 rtcRetainBuffer

### NAME

`rtcRetainBuffer` - increments the buffer reference count

### SYNOPSIS

```
#include <embree4/rtcore.h>
```

```
void rtcRetainBuffer(RTCBuffer buffer);
```

### DESCRIPTION

Buffer objects are reference counted. The `rtcRetainBuffer` function increments the reference count of the passed buffer object (`buffer` argument). This function together with `rtcReleaseBuffer` allows to use the internal reference counting in a C++ wrapper class to handle the ownership of the object.

### EXIT STATUS

On failure an error code is set that can be queried using `rtcGetDeviceError`.

### SEE ALSO

[rtcNewBuffer](#), [rtcReleaseBuffer](#)

## 7.105 `rtcReleaseBuffer`

### NAME

`rtcReleaseBuffer` - decrements the buffer reference count

### SYNOPSIS

```
#include <embree4/rtcore.h>
```

```
void rtcReleaseBuffer(RTCBuffer buffer);
```

### DESCRIPTION

Buffer objects are reference counted. The `rtcReleaseBuffer` function decrements the reference count of the passed buffer object (`buffer` argument). When the reference count falls to 0, the buffer gets destroyed.

### EXIT STATUS

On failure an error code is set that can be queried using `rtcGetDeviceError`.

### SEE ALSO

[rtcNewBuffer](#), [rtcRetainBuffer](#)

## 7.106 `rtcGetBufferData`

### NAME

`rtcGetBufferData` - gets a pointer to the buffer data

### SYNOPSIS

```
#include <embree4/rtcore.h>
```

```
void* rtcGetBufferData(RTCBuffer buffer);
```

### DESCRIPTION

The `rtcGetBufferData` function returns a pointer to the buffer data of the specified buffer object (`buffer` argument). If the buffer was created using `rtcNewBufferHostDevice` and the SYCL device has no host unified memory, this pointer is only valid on the host. To get a device pointer in this case, use `rtcGetBufferDataDevice`.

### EXIT STATUS

On failure an error code is set that can be queried using `rtcGetDeviceError`.

### SEE ALSO

[rtcGetBufferDataDevice](#), [rtcNewBuffer](#), [rtcNewBufferHostDevice](#)

## 7.107 rtcGetBufferDataDevice

### NAME

`rtcGetBufferDataDevice` - gets a device pointer to the buffer data

### SYNOPSIS

```
#include <embree4/rtcore.h>
```

```
void* rtcGetBufferDataDevice(RTCBuffer buffer);
```

### DESCRIPTION

The `rtcGetBufferDataDevice` function returns a pointer to the buffer data of the specified buffer object (`buffer` argument) which can be used for accessing the data on the device. If Embree has no SYCL support or the SYCL device has host unified memory, the pointer is equal to the pointer returned by `rtcGetBufferData`.

### EXIT STATUS

On failure an error code is set that can be queried using `rtcGetDeviceError`.

### SEE ALSO

[rtcGetBufferData](#), [rtcNewBuffer](#)

## 7.108 rtcCommitBuffer

### NAME

rtcCommitBuffer - commits buffer content from host to device

### SYNOPSIS

```
#include <embree4/rtcore.h>
```

```
void rtcCommitBuffer(RTCBuffer buffer);
```

### DESCRIPTION

If the buffer was created using `rtcNewBufferHostDevice` the `rtcCommitBuffer` function commits changes of the host buffer data to the device. This call is not necessary if the buffer was created with a non SYCL Embree device.

The call to `rtcCommitBuffer` will internally use a temporary SYCL queue and wait for the memory copy to finish. The function `rtcCommitBufferWithQueue` can be used to asynchronously copy the data to the device.

### EXIT STATUS

On failure an error code is set that can be queried using `rtcGetDeviceError`.

### SEE ALSO

[rtcCommitBufferWithQueue](#) [rtcNewBufferHostDevice](#)

## 7.109 rtcCommitBufferWithQueue

### NAME

`rtcCommitBufferWithQueue` - commits buffer content from host to device `using` a given SYCL queue

### SYNOPSIS

```
#include <embree4/rtcore.h>
```

```
void rtcCommitBufferWithQueue(RTCBuffer buffer,  
    sycl::queue queue, sycl::event* event);
```

### DESCRIPTION

If the buffer was created using `rtcNewBufferHostDevice` the `rtcCommitBufferWithQueue` function commits changes of the host buffer data to the device. If the buffer was created with a non SYCL Embree device or the SYCL device has host unified memory, this call has no effect.

The call to `rtcCommitBufferWithQueue` will use the given SYCL queue to copy the memory asynchronously. If the SYCL event argument `event` is a valid pointer, Embree will use this pointer to return a copy of the SYCL event associated to the memory copy. The parameter `event` is optional and will be ignored if it is a null pointer.

The user is responsible for synchronization using the SYCL queue or the optional SYCL event.

This function is only available on Embree versions with enabled SYCL support.

### EXIT STATUS

On failure an error code is set that can be queried using `rtcGetDeviceError`.

### SEE ALSO

[rtcCommitBuffer](#) [rtcNewBufferHostDevice](#)

## 7.110 RTCRay

### NAME

RTCRay - single ray structure

### SYNOPSIS

```
#include <embree4/rtcore_ray.h>

struct RTC_ALIGN(16) RTCRay
{
    float org_x;           // x coordinate of ray origin
    float org_y;           // y coordinate of ray origin
    float org_z;           // z coordinate of ray origin
    float tnear;           // start of ray segment

    float dir_x;           // x coordinate of ray direction
    float dir_y;           // y coordinate of ray direction
    float dir_z;           // z coordinate of ray direction
    float time;            // time of this ray for motion blur

    float tfar;            // end of ray segment (set to hit distance)
    unsigned int mask;     // ray mask
    unsigned int id;       // ray ID
    unsigned int flags;    // ray flags
};
```

### DESCRIPTION

The RTCRay structure defines the ray layout for a single ray. The ray contains the origin (`org_x`, `org_y`, `org_z` members), direction vector (`dir_x`, `dir_y`, `dir_z` members), and ray segment (`tnear` and `tfar` members). The ray direction does not have to be normalized, and only the parameter range specified by the `tnear`/`tfar` interval is considered valid.

The ray segment must be in the range  $[0, \infty]$ , thus ranges that start behind the ray origin are not allowed, but ranges can reach to infinity.

The ray further contains a motion blur time in the range  $[0, 1]$  (`time` member), a ray mask (`mask` member), a ray ID (`id` member), and ray flags (`flags` member). The ray mask can be used to mask out some geometries for some rays (see `rtcSetGeometryMask` for more details). The ray ID can be used to identify a ray inside a callback function, even if the order of rays inside a ray packet has changed.

The `embree4/rtcore_ray.h` header additionally defines the same ray structure in structure of array (SOA) layout for API functions accepting ray packets of size 4 (RTCRay4 type), size 8 (RTCRay8 type), and size 16 (RTCRay16 type). The header additionally defines an `RTCRayNt` template for ray packets of an arbitrary compile-time size.

### EXIT STATUS

### SEE ALSO

[RTCHit](#)



## 7.111 RTCHit

### NAME

RTCHit - single hit structure

### SYNOPSIS

```
#include <embree4/rtcore.h>

struct RTCHit
{
    float Ng_x;           // x coordinate of geometry normal
    float Ng_y;           // y coordinate of geometry normal
    float Ng_z;           // z coordinate of geometry normal

    float u;              // barycentric u coordinate of hit
    float v;              // barycentric v coordinate of hit

    unsigned int primID;  // geometry ID
    unsigned int geomID;  // primitive ID
    unsigned int instID[RTC_MAX_INSTANCE_LEVEL_COUNT]; // instance ID
};
```

### DESCRIPTION

The RTCHit type defines the type of a ray/primitive intersection result. The hit contains the unnormalized geometric normal in object space at the hit location (Ng\_x, Ng\_y, Ng\_z members), the barycentric u/v coordinates of the hit (u and v members), as well as the primitive ID (primID member), geometry ID (geomID member), and instance ID stack (instID member) of the hit. The parametric intersection distance is not stored inside the hit, but stored inside the tfar member of the ray.

The embree4/rtcore\_ray.h header additionally defines the same hit structure in structure of array (SOA) layout for hit packets of size 4 (RTCHit4 type), size 8 (RTCHit8 type), and size 16 (RTCHit16 type). The header additionally defines an RTCHitNt template for hit packets of an arbitrary compile-time size.

### EXIT STATUS

### SEE ALSO

[RTCRay](#), [Multi-Level Instancing]

## 7.112 RTCRayHit

### NAME

RTCRayHit - combined single ray/hit structure

### SYNOPSIS

```
#include <embree4/rtcore_ray.h>

struct RTCORE_ALIGN(16) RTCRayHit
{
    struct RTCRay ray;
    struct RTCHit hit;
};
```

### DESCRIPTION

The RTCRayHit structure is used as input for the `rtcIntersect`-type functions and stores the ray to intersect and some hit fields that hold the intersection result afterwards.

The `embree4/rtcore_ray.h` header additionally defines the same ray/hit structure in structure of array (SOA) layout for API functions accepting ray packets of size 4 (RTCRayHit4 type), size 8 (RTCRayHit8 type), and size 16 (RTCRayHit16 type). The header additionally defines an `RTCRayHitNt` template to generate ray/hit packets of an arbitrary compile-time size.

### EXIT STATUS

### SEE ALSO

[RTCRay](#), [RTCHit](#)

## 7.113 RTCRayN

### NAME

RTCRayN - ray packet of runtime size

### SYNOPSIS

```
#include <embree4/rtcore_ray.h>
```

```
struct RTCRayN;
```

```
float& RTCRayN_org_x(RTCRayN* ray, unsigned int N, unsigned int i);  
float& RTCRayN_org_y(RTCRayN* ray, unsigned int N, unsigned int i);  
float& RTCRayN_org_z(RTCRayN* ray, unsigned int N, unsigned int i);  
float& RTCRayN_tnear(RTCRayN* ray, unsigned int N, unsigned int i);
```

```
float& RTCRayN_dir_x(RTCRayN* ray, unsigned int N, unsigned int i);  
float& RTCRayN_dir_y(RTCRayN* ray, unsigned int N, unsigned int i);  
float& RTCRayN_dir_z(RTCRayN* ray, unsigned int N, unsigned int i);  
float& RTCRayN_time (RTCRayN* ray, unsigned int N, unsigned int i);
```

```
float&          RTCRayN_tfar (RTCRayN* ray, unsigned int N, unsigned int i);  
unsigned int& RTCRayN_mask (RTCRayN* ray, unsigned int N, unsigned int i);  
unsigned int& RTCRayN_id   (RTCRayN* ray, unsigned int N, unsigned int i);  
unsigned int& RTCRayN_flags(RTCRayN* ray, unsigned int N, unsigned int i);
```

### DESCRIPTION

When the ray packet size is not known at compile time (e.g. when Embree returns a ray packet in the `RTCFilterFuncN` callback function), Embree uses the `RTCRayN` type for ray packets. These ray packets can only have sizes of 1, 4, 8, or 16. No other packet size will be used.

You can either implement different special code paths for each of these possible packet sizes and cast the ray to the appropriate ray packet type, or implement one general code path that uses the `RTCRayN_XXX` helper functions to access the ray packet components.

These helper functions get a pointer to the ray packet (`ray` argument), the packet size (`N` argument), and returns a reference to a component (e.g. x-component of origin) of the the `i`-th ray of the packet (`i` argument).

### EXIT STATUS

### SEE ALSO

[RTCHitN](#)

## 7.114 RTCHitN

### NAME

RTCHitN - hit packet of runtime size

### SYNOPSIS

```
#include <embree4/rtcore.h>
```

```
struct HitN;
```

```
float& RTCHitN_Ng_x(RTCHitN* hit, unsigned int N, unsigned int i);
```

```
float& RTCHitN_Ng_y(RTCHitN* hit, unsigned int N, unsigned int i);
```

```
float& RTCHitN_Ng_z(RTCHitN* hit, unsigned int N, unsigned int i);
```

```
float& RTCHitN_u(RTCHitN* hit, unsigned int N, unsigned int i);
```

```
float& RTCHitN_v(RTCHitN* hit, unsigned int N, unsigned int i);
```

```
unsigned& RTCHitN_primID(RTCHitN* hit, unsigned int N, unsigned int i);
```

```
unsigned& RTCHitN_geomID(RTCHitN* hit, unsigned int N, unsigned int i);
```

```
unsigned& RTCHitN_instID(RTCHitN* hit, unsigned int N, unsigned int i, unsigned int level);
```

### DESCRIPTION

When the hit packet size is not known at compile time (e.g. when Embree returns a hit packet in the `RTCFilterFuncN` callback function), Embree uses the `RTCHitN` type for hit packets. These hit packets can only have sizes of 1, 4, 8, or 16. No other packet size will be used.

You can either implement different special code paths for each of these possible packet sizes and cast the hit to the appropriate hit packet type, or implement one general code path that uses the `RTCHitN_XXX` helper functions to access hit packet components.

These helper functions get a pointer to the hit packet (`hit` argument), the packet size (`N` argument), and returns a reference to a component (e.g. `x` component of `Ng`) of the the `i`-th hit of the packet (`i` argument).

### EXIT STATUS

### SEE ALSO

[RTCRayN](#)

## 7.115 RTCRayHitN

### NAME

RTCRayHitN - combined ray/hit packet of runtime size

### SYNOPSIS

```
#include <embree4/rtcore_ray.h>
```

```
struct RTCRayHitN;
```

```
struct RTCRayN* RTCRayHitN_RayN(struct RTCRayHitN* rayhit, unsigned int N);  
struct RTCHitN* RTCRayHitN_HitN(struct RTCRayHitN* rayhit, unsigned int N);
```

### DESCRIPTION

When the packet size of a ray/hit structure is not known at compile time (e.g. when Embree returns a ray/hit packet in the `RTCIntersectFunctionN` callback function), Embree uses the `RTCRayHitN` type for ray packets. These ray/hit packets can only have sizes of 1, 4, 8, or 16. No other packet size will be used.

You can either implement different special code paths for each of these possible packet sizes and cast the ray/hit to the appropriate ray/hit packet type, or extract the `RTCRayN` and `RTCHitN` components using the `rtcGetRayN` and `rtcGetHitN` helper functions and use the `RTCRayN_XXX` and `RTCHitN_XXX` functions to access the ray and hit parts of the structure.

### EXIT STATUS

### SEE ALSO

[RTCHitN](#)

## 7.116 RTCFeatureFlags

### NAME

RTCFeatureFlags - specifies features to enable  
for ray queries

### SYNOPSIS

```
#include <embree4/rtcore_ray.h>
```

```
enum RTCFeatureFlags
{
    RTC_FEATURE_FLAG_NONE = 0,

    RTC_FEATURE_FLAG_MOTION_BLUR = 1 << 0,

    RTC_FEATURE_FLAG_TRIANGLE = 1 << 1,
    RTC_FEATURE_FLAG_QUAD = 1 << 2,
    RTC_FEATURE_FLAG_GRID = 1 << 3,
    RTC_FEATURE_FLAG_SUBDIVISION = 1 << 4,
    RTC_FEATURE_FLAG_POINT = ... ,
    RTC_FEATURE_FLAG_CURVES = ... ,

    RTC_FEATURE_FLAG_CONE_LINEAR_CURVE = 1 << 5,
    RTC_FEATURE_FLAG_ROUND_LINEAR_CURVE = 1 << 6,
    RTC_FEATURE_FLAG_FLAT_LINEAR_CURVE = 1 << 7,

    RTC_FEATURE_FLAG_ROUND_BEZIER_CURVE = 1 << 8,
    RTC_FEATURE_FLAG_FLAT_BEZIER_CURVE = 1 << 9,
    RTC_FEATURE_FLAG_NORMAL_ORIENTED_BEZIER_CURVE = 1 << 10,

    RTC_FEATURE_FLAG_ROUND_BSPLINE_CURVE = 1 << 11,
    RTC_FEATURE_FLAG_FLAT_BSPLINE_CURVE = 1 << 12,
    RTC_FEATURE_FLAG_NORMAL_ORIENTED_BSPLINE_CURVE = 1 << 13,

    RTC_FEATURE_FLAG_ROUND_HERMITE_CURVE = 1 << 14,
    RTC_FEATURE_FLAG_FLAT_HERMITE_CURVE = 1 << 15,
    RTC_FEATURE_FLAG_NORMAL_ORIENTED_HERMITE_CURVE = 1 << 16,

    RTC_FEATURE_FLAG_ROUND_CATMULL_ROM_CURVE = 1 << 17,
    RTC_FEATURE_FLAG_FLAT_CATMULL_ROM_CURVE = 1 << 18,
    RTC_FEATURE_FLAG_NORMAL_ORIENTED_CATMULL_ROM_CURVE = 1 << 19,

    RTC_FEATURE_FLAG_SPHERE_POINT = 1 << 20,
    RTC_FEATURE_FLAG_DISC_POINT = 1 << 21,
    RTC_FEATURE_FLAG_ORIENTED_DISC_POINT = 1 << 22,

    RTC_FEATURE_FLAG_ROUND_CURVES = ... ,
    RTC_FEATURE_FLAG_FLAT_CURVES = ... ,
    RTC_FEATURE_FLAG_NORMAL_ORIENTED_CURVES = ... ,

    RTC_FEATURE_FLAG_LINEAR_CURVES = ... ,
    RTC_FEATURE_FLAG_BEZIER_CURVES = ... ,
    RTC_FEATURE_FLAG_BSPLINE_CURVES = ... ,
    RTC_FEATURE_FLAG_HERMITE_CURVES = ... ,
```

```

RTC_FEATURE_FLAG_INSTANCE = 1 << 23,

RTC_FEATURE_FLAG_FILTER_FUNCTION_IN_ARGUMENTS = 1 << 24,
RTC_FEATURE_FLAG_FILTER_FUNCTION_IN_GEOMETRY = 1 << 25,
RTC_FEATURE_FLAG_FILTER_FUNCTION = ... ,

RTC_FEATURE_FLAG_USER_GEOMETRY_CALLBACK_IN_ARGUMENTS = 1 << 26,
RTC_FEATURE_FLAG_USER_GEOMETRY_CALLBACK_IN_GEOMETRY = 1 << 27,
RTC_FEATURE_FLAG_USER_GEOMETRY = ... ,

RTC_FEATURE_FLAG_32_BIT_RAY_MASK = 1 << 28,

RTC_FEATURE_FLAG_ALL = 0xffffffff
};

```

## DESCRIPTION

The `RTCFeatureFlags` enum specify a bit mask to enable specific ray tracing features for ray query operations. The feature flags are passed to the `rtcIntersect1/4/8/16` and `rtcOccluded1/4/8/16` functions through the `RTCIntersectArguments` and `RTCOccludedArguments` structures. Only a ray tracing feature whose bit is enabled in the feature mask can get used. If a feature bit is not set, the behaviour is undefined, thus the feature may work or not. To enable multiple features the respective features have to get combined using a bitwise OR operation.

The purpose of feature flags is to reduce code size on the GPU by enabling just the features required to render the scene. On the CPU there is no need to use feature flags, and the default of all features enabled (`RTC_FEATURE_FLAG_ALL`) can just be kept.

The following features can get enabled using feature flags:

- `RTC_FEATURE_FLAG_MOTION_BLUR`: Enables motion blur for all geometry types.
- `RTC_FEATURE_FLAG_TRIANGLE`: Enables triangle geometries (`RTC_GEOMETRY_TYPE_TRIANGLE`).
- `RTC_FEATURE_FLAG_QUAD`: Enables quad geometries (`RTC_GEOMETRY_TYPE_QUAD`).
- `RTC_FEATURE_FLAG_GRID`: Enables grid geometries (`RTC_GEOMETRY_TYPE_GRID`).
- `RTC_FEATURE_FLAG_SUBDIVISION`: Enables subdivision geometries (`RTC_GEOMETRY_TYPE_SUBDIVISION`).
- `RTC_FEATURE_FLAG_POINT`: Enables all point geometry types (`RTC_GEOMETRY_TYPE_XXX_POINT`).
- `RTC_FEATURE_FLAG_CURVES`: Enables all curve geometry types (`RTC_GEOMETRY_TYPE_XXX_YYY_CURVE`).
- `RTC_FEATURE_FLAG_ROUND_CURVES`: Enables all round curves (`RTC_GEOMETRY_TYPE_ROUND_XXX_CURVE`).
- `RTC_FEATURE_FLAG_FLAT_CURVES`: Enables all flat curves (`RTC_GEOMETRY_TYPE_FLAT_XXX_CURVE`).
- `RTC_FEATURE_FLAG_NORMAL_ORIENTED_CURVES`: Enables all normal oriented curves (`RTC_GEOMETRY_TYPE_NORMAL_ORIENTED_XXX_CURVE`).
- `RTC_FEATURE_FLAG_LINEAR_CURVES`: Enables all linear curves (`RTC_GEOMETRY_TYPE_XXX_LINEAR_CURVE`).
- `RTC_FEATURE_FLAG_BEZIER_CURVES`: Enables all Bézier curves (`RTC_GEOMETRY_TYPE_XXX_BEZIER_CURVE`).
- `RTC_FEATURE_FLAG_BSPLINE_CURVES`: Enables all B-spline curves (`RTC_GEOMETRY_TYPE_XXX_BSPLINE_CURVE`).

- `RTC_FEATURE_FLAG_HERMITE_CURVES`: Enables all Hermite curves (`RTC_GEOMETRY_TYPE_XXX_HERMITE_CURVE`).
- `RTC_FEATURE_FLAG_CONE_LINEAR_CURVE`: Enables cone geometry type (`RTC_GEOMETRY_TYPE_CONE_LINEAR_CURVE`).
- `RTC_FEATURE_FLAG_ROUND_LINEAR_CURVE`: Enables round linear curves (`RTC_GEOMETRY_TYPE_ROUND_LINEAR_CURVE`).
- `RTC_FEATURE_FLAG_FLAT_LINEAR_CURVE`: Enables flat linear curves (`RTC_GEOMETRY_TYPE_FLAT_LINEAR_CURVE`).
- `RTC_FEATURE_FLAG_ROUND_BEZIER_CURVE`: Enables round Bézier curves (`RTC_GEOMETRY_TYPE_ROUND_BEZIER_CURVE`).
- `RTC_FEATURE_FLAG_FLAT_BEZIER_CURVE`: Enables flat Bézier curves (`RTC_GEOMETRY_TYPE_FLAT_BEZIER_CURVE`).
- `RTC_FEATURE_FLAG_NORMAL_ORIENTED_BEZIER_CURVE`: Enables normal oriented Bézier curves (`RTC_GEOMETRY_TYPE_NORMAL_ORIENTED_BEZIER_CURVE`).
- `RTC_FEATURE_FLAG_ROUND_BSPLINE_CURVE`: Enables round B-spline curves (`RTC_GEOMETRY_TYPE_ROUND_BSPLINE_CURVE`).
- `RTC_FEATURE_FLAG_FLAT_BSPLINE_CURVE`: Enables flat B-spline curves (`RTC_GEOMETRY_TYPE_FLAT_BSPLINE_CURVE`).
- `RTC_FEATURE_FLAG_NORMAL_ORIENTED_BSPLINE_CURVE`: Enables normal oriented B-spline curves (`RTC_GEOMETRY_TYPE_NORMAL_ORIENTED_BSPLINE_CURVE`).
- `RTC_FEATURE_FLAG_ROUND_HERMITE_CURVE`: Enables round Hermite curves (`RTC_GEOMETRY_TYPE_ROUND_HERMITE_CURVE`).
- `RTC_FEATURE_FLAG_FLAT_HERMITE_CURVE`: Enables flat Hermite curves (`RTC_GEOMETRY_TYPE_FLAT_HERMITE_CURVE`).
- `RTC_FEATURE_FLAG_NORMAL_ORIENTED_HERMITE_CURVE`: Enables normal oriented Hermite curves (`RTC_GEOMETRY_TYPE_NORMAL_ORIENTED_HERMITE_CURVE`).
- `RTC_FEATURE_FLAG_ROUND_CATMULL_ROM_CURVE`: Enables round Catmull Rom curves (`RTC_GEOMETRY_TYPE_ROUND_CATMULL_ROM_CURVE`).
- `RTC_FEATURE_FLAG_FLAT_CATMULL_ROM_CURVE`: Enables flat Catmull Rom curves (`RTC_GEOMETRY_TYPE_FLAT_CATMULL_ROM_CURVE`).
- `RTC_FEATURE_FLAG_NORMAL_ORIENTED_CATMULL_ROM_CURVE`: Enables normal oriented Catmull Rom curves (`RTC_GEOMETRY_TYPE_NORMAL_ORIENTED_CATMULL_ROM_CURVE`).
- `RTC_FEATURE_FLAG_SPHERE_POINT`: Enables sphere geometry type (`RTC_GEOMETRY_TYPE_SPHERE_POINT`).
- `RTC_FEATURE_FLAG_DISC_POINT`: Enables disc geometry type (`RTC_GEOMETRY_TYPE_DISC_POINT`).
- `RTC_FEATURE_FLAG_ORIENTED_DISC_POINT`: Enables oriented disc geometry types (`RTC_GEOMETRY_TYPE_ORIENTED_DISC_POINT`).
- `RTC_FEATURE_FLAG_INSTANCE`: Enables instance geometries (`RTC_GEOMETRY_TYPE_INSTANCE`).
- `RTC_FEATURE_FLAG_FILTER_FUNCTION_IN_ARGUMENTS`: Enables filter functions passed through intersect arguments.
- `RTC_FEATURE_FLAG_FILTER_FUNCTION_IN_GEOMETRY`: Enable filter functions passed through geometry.



- `RTC_FEATURE_FLAG_FILTER_FUNCTION`: Enables filter functions (argument and geometry version).
- `RTC_FEATURE_FLAG_USER_GEOMETRY_CALLBACK_IN_ARGUMENTS`: Enables `RTC_GEOMETRY_TYPE_USER` with function pointer passed through intersect arguments.
- `RTC_FEATURE_FLAG_USER_GEOMETRY_CALLBACK_IN_GEOMETRY`: Enables `RTC_GEOMETRY_TYPE_USER` with function pointer passed through geometry object.
- `RTC_FEATURE_FLAG_USER_GEOMETRY`: Enables `RTC_GEOMETRY_TYPE_USER` geometries (both argument and geometry callback versions).
- `RTC_FEATURE_FLAG_32_BIT_RAY_MASK`: Enables full 32 bit ray masks. If not used, only the lower 7 bits in the ray mask are handled correctly.
- `RTC_FEATURE_FLAG_ALL`: Enables all features (default).

## EXIT STATUS

## SEE ALSO

[rtcIntersect1](#), [rtcIntersect4/8/16](#), [rtcOccluded1](#), [rtcOccluded4/8/16](#),

## 7.117 rtcInitIntersectArguments

### NAME

`rtcInitIntersectArguments` - initializes the intersect arguments `struct`

### SYNOPSIS

```
#include <embree4/rtcore.h>

enum RTCRayQueryFlags
{
    RTC_RAY_QUERY_FLAG_NONE,
    RTC_RAY_QUERY_FLAG_INCOHERENT,
    RTC_RAY_QUERY_FLAG_COHERENT,
    RTC_RAY_QUERY_FLAG_INVOKE_ARGUMENT_FILTER
};

struct RTCIntersectArguments
{
    enum RTCRayQueryFlags flags;
    enum RTCFeatureFlags feature_mask;
    struct RTCRayQueryContext* context;
    RTCFilterFunctionN filter;
    RTCIntersectFunctionN intersect;
#ifdef RTC_MIN_WIDTH
    float minWidthDistanceFactor;
#endif
};

void rtcInitIntersectArguments(
    struct RTCIntersectArguments* args
);
```

### DESCRIPTION

The `rtcInitIntersectArguments` function initializes the optional argument struct that can get passed to the `rtcIntersect1/4/8/16` functions to default values. The arguments struct needs to get used for more advanced Embree features as described here.

The `flags` member can get used to enable special traversal mode. Using the `RTC_RAY_QUERY_FLAG_INCOHERENT` flag uses an optimized traversal algorithm for incoherent rays (default), while `RTC_RAY_QUERY_FLAG_COHERENT` uses an optimized traversal algorithm for coherent rays (e.g. primary camera rays).

The `feature_mask` member should get used in SYCL to just enable ray tracing features required to render a given scene. Please see section [RTCFeatureFlags](#) for a more detailed description.

The `context` member can get used to pass an optional intersection context. It is guaranteed that the pointer to the context passed to a ray query is directly passed to all callback functions. This way it is possible to attach arbitrary data to the end of the context, such as a per-ray payload. Please note that the ray pointer is not guaranteed to be passed to the callback functions, thus reading additional data from the ray pointer passed to callbacks is not possible. See section [rtcInitRayQueryContext](#) for more details.

The `filter` member specifies a filter function to invoke for each encountered hit. The support for the argument filter function must be enabled for a scene by

using the `RTC_SCENE_FLAG_FILTER_FUNCTION_IN_ARGUMENTS` scene flag. In case of instancing this feature has to get enabled also for each instantiated scene.

The argument filter function is invoked for each geometry for which it got explicitly enabled using the `rtcSetGeometryEnableFilterFunctionFromArguments` function. The invocation of the argument filter function can also get enforced for each geometry using the `RTC_RAY_QUERY_FLAG_INVOKE_ARGUMENT_FILTER` ray query flag. This argument filter function is invoked as a second filter stage after the per-geometry filter function is invoked. Only rays that passed the first filter stage are valid in this second filter stage. Having such a per ray-query filter function can be useful to implement modifications of the behavior of the query, such as collecting all hits or accumulating transparencies.

The `intersect` member specifies the user geometry callback to get invoked for each user geometry encountered during traversal. The user geometry callback specified this way has preference over the one specified inside the geometry.

The `minWidthDistanceFactor` value controls the target size of the curve radii when the min-width feature is enabled. Please see the [`rtcSetGeometryMaxRadiusScale`](#) function for more details on the min-width feature.

## EXIT STATUS

No error code is set by this function.

## SEE ALSO

[`rtcIntersect1`](#), [`rtcIntersect4/8/16`](#), [`RTCFeatureFlags`](#), [`rtcInitRayQueryContext`](#), [`RTC\_GEOMETRY\_TYPE\_USER`](#), [`rtcSetGeometryMaxRadiusScale`](#)

## 7.118 `rtcInitOccludedArguments`

### NAME

`rtcInitOccludedArguments` - initializes the occluded arguments `struct`

### SYNOPSIS

```
#include <embree4/rtcore.h>

enum RTCRayQueryFlags
{
    RTC_RAY_QUERY_FLAG_NONE,
    RTC_RAY_QUERY_FLAG_INCOHERENT,
    RTC_RAY_QUERY_FLAG_COHERENT,
    RTC_RAY_QUERY_FLAG_INVOKE_ARGUMENT_FILTER
};

struct RTCOccludedArguments
{
    enum RTCRayQueryFlags flags;
    enum RTCFeatureFlags feature_mask;
    struct RTCRayQueryContext* context;
    RTCFilterFunctionN filter;
    RTCOccludedFunctionN intersect;
#ifdef RTC_MIN_WIDTH
    float minWidthDistanceFactor;
#endif
};

void rtcInitOccludedArguments(
    struct RTCOccludedArguments* args
);
```

### DESCRIPTION

The `rtcInitOccludedArguments` function initializes the optional argument struct that can get passed to the `rtcOccluded1/4/8/16` functions to default values. The arguments struct needs to get used for more advanced Embree features as described here.

The `flags` member can get used to enable special traversal mode. Using the `RTC_RAY_QUERY_FLAG_INCOHERENT` flag uses an optimized traversal algorithm for incoherent rays (default), while `RTC_RAY_QUERY_FLAG_COHERENT` uses an optimized traversal algorithm for coherent rays (e.g. primary camera rays).

The `feature_mask` member should get used in SYCL to just enable ray tracing features required to render a given scene. Please see section [RTCFeatureFlags](#) for a more detailed description.

The `context` member can get used to pass an optional intersection context. It is guaranteed that the pointer to the context passed to a ray query is directly passed to all callback functions. This way it is possible to attach arbitrary data to the end of the context, such as a per-ray payload. Please note that the ray pointer is not guaranteed to be passed to the callback functions, thus reading additional data from the ray pointer passed to callbacks is not possible. See section [rtcInitRayQueryContext](#) for more details.

The `filter` member specifies a filter function to invoked for each encountered hit. The support for the argument filter function must be enabled for a scene by using the `RTC_SCENE_FLAG_FILTER_FUNCTION_IN_ARGUMENTS` scene

flag. In case of instancing this feature has to get enabled also for each instantiated scene.

The argument filter function is invoked for each geometry for which it got explicitly enabled using the `rtcSetGeometryEnableFilterFunctionFromArguments` function. The invocation of the argument filter function can also get enforced for each geometry using the `RTC_RAY_QUERY_FLAG_INVOKE_ARGUMENT_FILTER` ray query flag. This argument filter function is invoked as a second filter stage after the per-geometry filter function is invoked. Only rays that passed the first filter stage are valid in this second filter stage. Having such a per ray-query filter function can be useful to implement modifications of the behavior of the query, such as collecting all hits or accumulating transparencies.

The `intersect` member specifies the user geometry callback to get invoked for each user geometry encountered during traversal. The user geometry callback specified this way has preference over the one specified inside the geometry.

The `minWidthDistanceFactor` value controls the target size of the curve radii when the min-width feature is enabled. Please see the [rtcSetGeometryMaxRadiusScale](#) function for more details on the min-width feature.

## EXIT STATUS

No error code is set by this function.

## SEE ALSO

[rtcOccluded1](#), [rtcOccluded4/8/16](#), [RTCFeatureFlags](#), [rtcInitRayQueryContext](#), [RTC\\_GEOMETRY\\_TYPE\\_USER](#), [rtcSetGeometryMaxRadiusScale](#)

## 7.119 `rtcInitRayQueryContext`

### NAME

`rtcInitRayQueryContext` - initializes the ray query context

### SYNOPSIS

```
#include <embree4/rtcore.h>

struct RTCRayQueryContext
{
    #if RTC_MAX_INSTANCE_LEVEL_COUNT > 1
        unsigned int instStackSize;
    #endif

    unsigned int instID[RTC_MAX_INSTANCE_LEVEL_COUNT];
};

void rtcInitRayQueryContext(
    struct RTCRayQueryContext* context
);
```

### DESCRIPTION

The `rtcInitRayQueryContext` function initializes the intersection context to default values and should be called to initialize every ray query context.

It is guaranteed that the pointer to the ray query context (`RTCRayQueryContext` type) is passed to the registered callback functions. This way it is possible to attach arbitrary data to the end of the ray query context, such as a per-ray payload.

Inside the user geometry callback the ray query context can get used to access the `instID` stack to know which instance the user geometry object resides.

If not ray query context is specified when tracing a ray, a default context is used.

### EXIT STATUS

No error code is set by this function.

### SEE ALSO

[rtcIntersect1](#), [rtcIntersect4/8/16](#), [rtcOccluded1](#), [rtcOccluded4/8/16](#)

## 7.120 `rtcIntersect1`

### NAME

`rtcIntersect1` - finds the closest hit for a single ray

### SYNOPSIS

```
#include <embree4/rtcore.h>

void rtcIntersect1(
    RTCScene scene,
    struct RTCRayHit* rayhit
    struct RTCIntersectArguments* args = NULL
);
```

### DESCRIPTION

The `rtcIntersect1` function finds the closest hit of a single ray (`rayhit` argument) with the scene (`scene` argument). The provided ray/hit structure contains the ray to intersect and some hit output fields that are filled when a hit is found. The passed optional arguments struct (`args` argument) can get used for advanced use cases, see section [rtcInitIntersectArguments](#) for more details.

To trace a ray, the user has to initialize the ray origin (`org` ray member), ray direction (`dir` ray member), ray segment (`tnear`, `tfar` ray members), ray mask (`mask` ray member), and set the ray flags to 0 (`flags` ray member). The ray time (`time` ray member) must be initialized to a value in the range  $[0, 1]$ . The ray segment has to be in the range  $[0, \infty]$ , thus ranges that start behind the ray origin are not valid, but ranges can reach to infinity. See Section [RTCRay](#) for the ray layout description.

The geometry ID (`geomID` hit member) of the hit data must be initialized to `RTC_INVALID_GEOMETRY_ID` (-1).

When no intersection is found, the ray/hit data is not updated. When an intersection is found, the hit distance is written into the `tfar` member of the ray and all hit data is set, such as unnormalized geometry normal in object space (`Ng` hit member), local hit coordinates (`u`, `v` hit member), instance ID stack (`instID` hit member), geometry ID (`geomID` hit member), and primitive ID (`primID` hit member). See Section [RTCHit](#) for the hit layout description.

If the instance ID stack has a prefix of values not equal to `RTC_INVALID_GEOMETRY_ID`, the instance ID on each level corresponds to the geometry ID of the hit instance of the higher-level scene, the geometry ID corresponds to the hit geometry inside the hit instanced scene, and the primitive ID corresponds to the  $n$ -th primitive of that geometry.

If level 0 of the instance ID stack is equal to `RTC_INVALID_GEOMETRY_ID`, the geometry ID corresponds to the hit geometry inside the top-level scene, and the primitive ID corresponds to the  $n$ -th primitive of that geometry.

The implementation makes no guarantees that primitives whose hit distance is exactly at (or very close to) `tnear` or `tfar` are hit or missed. If you want to exclude intersections at `tnear` just pass a slightly enlarged `tnear`, and if you want to include intersections at `tfar` pass a slightly enlarged `tfar`.

The ray pointer passed to callback functions is not guaranteed to be identical to the original ray provided. To extend the ray with additional data to be accessed in callback functions, use the ray query context. See section [rtcInitRayQueryContext](#) for more details.

The ray/hit structure must be aligned to 16 bytes.

## EXIT STATUS

For performance reasons this function does not do any error checks, thus will not set any error flags on failure.

## SEE ALSO

[rtcOccluded1](#), [rtcIntersect4/8/16](#), [RTCRayHit](#), [rtcInitIntersectArguments](#)



## 7.121 `rtcTraversableIntersect1`

### NAME

`rtcTraversableIntersect1` - finds the closest hit for a single ray

### SYNOPSIS

```
#include <embree4/rtcore.h>

void rtcTraversableIntersect1(
    RTTraversable traversable,
    struct RTCRayHit* rayhit
    struct RTCIntersectArguments* args = NULL
);
```

### DESCRIPTION

The `rtcTraversableIntersect` function is equivalent to `rtcIntersect1` but takes traversable object (traversable argument) instead of a scene object. Using this method is optional on CPU but it is required for SYCL.

For more details, refer to the documentation of `rtcIntersect1`.

### EXIT STATUS

For performance reasons this function does not do any error checks, thus will not set any error flags on failure.

### SEE ALSO

[rtcIntersect1](#), [rtcGetSceneTraversable](#)

## 7.122 `rtcOccluded1`

### NAME

`rtcOccluded1` - finds any hit for a single ray

### SYNOPSIS

```
#include <embree4/rtcore.h>
```

```
void rtcOccluded1(  
    RTCScene scene,  
    struct RTCRay* ray,  
    struct RTCOccludedArguments* args = NULL  
);
```

### DESCRIPTION

The `rtcOccluded1` function checks for a single ray (`ray` argument) whether there is any hit with the scene (`scene` argument). The passed optional arguments struct (`args` argument) can get used for advanced use cases, see section [rtcInitOccludedArguments](#) for more details.

To trace a ray, the user must initialize the ray origin (`org` ray member), ray direction (`dir` ray member), ray segment (`tnear`, `tfar` ray members), ray mask (`mask` ray member), and must set the ray flags to 0 (`flags` ray member). The ray time (`time` ray member) must be initialized to a value in the range  $[0, 1]$ . The ray segment must be in the range  $[0, \infty]$ , thus ranges that start behind the ray origin are not valid, but ranges can reach to infinity. See Section [RTCRay](#) for the ray layout description.

When no intersection is found, the ray data is not updated. In case a hit was found, the `tfar` component of the ray is set to `-inf`.

The implementation makes no guarantees that primitives whose hit distance is exactly at (or very close to) `tnear` or `tfar` are hit or missed. If you want to exclude intersections at `tnear` just pass a slightly enlarged `tnear`, and if you want to include intersections at `tfar` pass a slightly enlarged `tfar`.

The ray pointer passed to callback functions is not guaranteed to be identical to the original ray provided. To extend the ray with additional data to be accessed in callback functions, use the ray query context. See section [rtcInitRayQueryContext](#) for more details.

The ray must be aligned to 16 bytes.

### EXIT STATUS

For performance reasons this function does not do any error checks, thus will not set any error flags on failure.

### SEE ALSO

[rtcIntersect1](#), [rtcOccluded4/8/16](#), [RTCRay](#), [rtcInitOccludedArguments](#)

## 7.123 rtcTraversableOccluded1

### NAME

rtcTraversableOccluded1 - finds any hit for a single ray

### SYNOPSIS

```
#include <embree4/rtcore.h>

void rtcTraversableOccluded1(
    RTTraversable traversable,
    struct RTCRay* ray,
    struct RTCOccludedArguments* args = NULL
);
```

### DESCRIPTION

The `rtcTraversableOccluded1` function is equivalent to `rtcOccluded1` but takes traversable object (`traversable` argument) instead of a scene object. Using this method is optional on CPU but it is required for SYCL.

For more details, refer to the documentation of `rtcOccluded1`.

### EXIT STATUS

For performance reasons this function does not do any error checks, thus will not set any error flags on failure.

### SEE ALSO

[rtcOccluded1](#), [rtcGetSceneTraversable](#)

## 7.124 rtcIntersect4/8/16

### NAME

`rtcIntersect4/8/16` - finds the closest hits for a ray packet

### SYNOPSIS

```
#include <embree4/rtcore.h>

void rtcIntersect4(
    const int* valid,
    RTCScene scene,
    struct RTCRayHit4* rayhit,
    struct RTCIntersectArguments* args = NULL
);

void rtcIntersect8(
    const int* valid,
    RTCScene scene,
    struct RTCRayHit8* rayhit,
    struct RTCIntersectArguments* args = NULL
);

void rtcIntersect16(
    const int* valid,
    RTCScene scene,
    struct RTCRayHit16* rayhit,
    struct RTCIntersectArguments* args = NULL
);
```

### DESCRIPTION

The `rtcIntersect4/8/16` functions finds the closest hits for a ray packet of size 4, 8, or 16 (rayhit argument) with the scene (scene argument). The ray/hit input contains a ray packet and hit packet. The passed optional arguments struct (args argument) are used to pass additional arguments for advanced features. See Section [rtcIntersect1](#) for more details and a description of how to set up and trace rays.

A ray valid mask must be provided (valid argument) which stores one 32-bit integer (-1 means valid and 0 invalid) per ray in the packet. Only active rays are processed, and hit data of inactive rays is not changed.

The ray pointer passed to callback functions is not guaranteed to be identical to the original ray provided. To extend the ray with additional data to be accessed in callback functions, use the ray query context. See section [rtcInitRayQueryContext](#) for more details.

For `rtcIntersect4` the ray packet must be aligned to 16 bytes, for `rtcIntersect8` the alignment must be 32 bytes, and for `rtcIntersect16` the alignment must be 64 bytes.

The `rtcIntersect4`, `rtcIntersect8` and `rtcIntersect16` functions may change the ray packet size and ray order when calling back into filter functions or user geometry callbacks. Under some conditions the application can assume packets to stay intakt, which can determined by querying the `RTC_DEVICE_PROPERTY_NATIVE_RAY4_SUPPORTED`, `RTC_DEVICE_PROPERTY_NATIVE_RAY8_SUPPORTED`, `RTC_DEVICE_PROPERTY_NATIVE_RAY16_SUPPORTED` properties through the `rtcGetDeviceProperty` function. See [rtcGetDeviceProperty](#) for more information.

**EXIT STATUS**

For performance reasons this function does not do any error checks, thus will not set any error flags on failure.

**SEE ALSO**

[rtcIntersect1](#), [rtcOccluded4/8/16](#), [rtcInitIntersectArguments](#)

## 7.125 `rtcTraversableIntersect4/8/16`

### NAME

`rtcTraversableIntersect4/8/16` - finds the closest hits for a ray packet

### SYNOPSIS

```
#include <embree4/rtcore.h>

void rtcTraversableIntersect4(
    const int* valid,
    RTTraversable traversable,
    struct RTCRayHit4* rayhit,
    struct RTCIntersectArguments* args = NULL
);

void rtcTraversableIntersect8(
    const int* valid,
    RTTraversable traversable,
    struct RTCRayHit8* rayhit,
    struct RTCIntersectArguments* args = NULL
);

void rtcTraversableIntersect16(
    const int* valid,
    RTTraversable traversable,
    struct RTCRayHit16* rayhit,
    struct RTCIntersectArguments* args = NULL
);
```

### DESCRIPTION

The `rtcTraversableIntersect4/8/16` functions are equivalent to `rtcIntersect4/8/16` but take a traversable object (traversable argument) instead of a scene object.

For more details, refer to the documentation of `rtcIntersect4/8/16`.

### EXIT STATUS

For performance reasons this function does not do any error checks, thus will not set any error flags on failure.

### SEE ALSO

[rtcIntersect4/8/16](#), [rtcGetSceneTraversable](#)

## 7.126 rtcOccluded4/8/16

### NAME

rtcOccluded4/8/16 - finds any hits for a ray packet

### SYNOPSIS

```
#include <embree4/rtcore.h>
```

```
void rtcOccluded4(  
    const int* valid,  
    RTCScene scene,  
    struct RTCRay4* ray,  
    struct RTCOccludedArguments* args = NULL  
);
```

```
void rtcOccluded8(  
    const int* valid,  
    RTCScene scene,  
    struct RTCRay8* ray,  
    struct RTCOccludedArguments* args = NULL  
);
```

```
void rtcOccluded16(  
    const int* valid,  
    RTCScene scene,  
    struct RTCRay16* ray,  
    struct RTCOccludedArguments* args = NULL  
);
```

### DESCRIPTION

The `rtcOccluded4/8/16` functions checks for each active ray of the ray packet of size 4, 8, or 16 (ray argument) whether there is any hit with the scene (scene argument). The passed optional arguments struct (args argument) can get used for advanced use cases, see section [rtcInitOccludedArguments](#) for more details. See Section [rtcOccluded1](#) for more details and a description of how to set up and trace occlusion rays.

A ray valid mask must be provided (valid argument) which stores one 32-bit integer (-1 means valid and 0 invalid) per ray in the packet. Only active rays are processed, and hit data of inactive rays is not changed.

The ray pointer passed to callback functions is not guaranteed to be identical to the original ray provided. To extend the ray with additional data to be accessed in callback functions, use the ray query context. See section [rtcInitRayQueryContext](#) for more details.

For `rtcOccluded4` the ray packet must be aligned to 16 bytes, for `rtcOccluded8` the alignment must be 32 bytes, and for `rtcOccluded16` the alignment must be 64 bytes.

The `rtcOccluded4`, `rtcOccluded8` and `rtcOccluded16` functions may change the ray packet size and ray order when calling back into intersect filter functions or user geometry callbacks. Under some conditions the application can assume packets to stay intakt, which can determined by querying the `RTC_DEVICE_PROPERTY_NATIVE_RAY4_SUPPORTED`, `RTC_DEVICE_PROPERTY_NATIVE_RAY8_SUPPORTED`, `RTC_DEVICE_PROPERTY_NATIVE_RAY16_SUPPORTED` properties through the `rtcGetDeviceProperty` function. See [rtcGetDeviceProperty](#) for more information.

**EXIT STATUS**

For performance reasons this function does not do any error checks, thus will not set any error flags on failure.

**SEE ALSO**

[rtcOccluded1](#), [rtcIntersect4/8/16](#), [rtcInitOccludedArguments](#)



## 7.127 rtcTraversableOccluded4/8/16

### NAME

rtcTraversableOccluded4/8/16 - finds any hits for a ray packet

### SYNOPSIS

```
#include <embree4/rtcore.h>

void rtcTraversableOccluded4(
    const int* valid,
    RTTraversable traversable,
    struct RTCRay4* ray,
    struct RTCOccludedArguments* args = NULL
);

void rtcTraversableOccluded8(
    const int* valid,
    RTTraversable traversable,
    struct RTCRay8* ray,
    struct RTCOccludedArguments* args = NULL
);

void rtcTraversableOccluded16(
    const int* valid,
    RTTraversable traversable,
    struct RTCRay16* ray,
    struct RTCOccludedArguments* args = NULL
);
```

### DESCRIPTION

The `rtcTraversableOccluded4/8/16` functions are equivalent to `rtcOccluded4/8/16` but take a traversable object (traversable argument) instead of a scene object.

For more details, refer to the documentation of `rtcOccluded4/8/16`.

### EXIT STATUS

For performance reasons this function does not do any error checks, thus will not set any error flags on failure.

### SEE ALSO

[rtcOccluded4/8/16](#), [rtcGetSceneTraversable](#)

## 7.128 rtcForwardIntersect1

### NAME

`rtcForwardIntersect1/Ex` - forwards a single ray to `new` scene from user geometry callback

### SYNOPSIS

```
#include <embree4/rtcore.h>
```

```
void rtcForwardIntersect1(  
    const struct RTCIntersectFunctionNArguments* args,  
    RTCScene scene,  
    struct RTCRay* ray,  
    unsigned int instID  
);
```

```
void rtcForwardIntersect1Ex(  
    const struct RTCIntersectFunctionNArguments* args,  
    RTCScene scene,  
    struct RTCRay* ray,  
    unsigned int instID,  
    unsigned int instPrimID,  
);
```

### DESCRIPTION

The `rtcForwardIntersect1` and `rtcForwardIntersect1Ex` functions forward the traversal of a transformed ray (`ray` argument) into a scene (`scene` argument) from a user geometry callback. The function can only get invoked from a user geometry callback for a ray traversal initiated with the `rtcIntersect1` function. The callback arguments structure of the callback invocation has to get passed to the ray forwarding (`args` argument). The user geometry callback should instantly terminate after invoking the `rtcForwardIntersect1/Ex` function.

Only the ray origin and ray direction members of the ray argument are used for forwarding, all additional ray properties are inherited from the initial ray traversal invocation of `rtcIntersect1`.

The implementation of the `rtcForwardIntersect1` function recursively continues the ray traversal into the specified scene and pushes the provided instance ID (`instID` argument) to the instance ID stack. Hit information is updated into the ray hit structure passed to the original `rtcIntersect1` invocation.

This function can get used to implement user defined instancing using user geometries, e.g. by transforming the ray in a special way, and/or selecting between different scenes to instantiate.

For user defined instance arrays, the `rtcForwardIntersect1Ex` variant has an additional `instPrimID` argument which is pushed to the instance primitive ID stack. Instance primitive IDs identify which instance of an instance array was hit.

When using Embree on the CPU it is possible to recursively invoke `rtcIntersect1` directly from a user geometry callback. However, when SYCL is used, recursively tracing rays is not directly supported, and the `rtcForwardIntersect1/Ex` functions must be used.

The ray structure must be aligned to 16 bytes.

**EXIT STATUS**

For performance reasons this function does not do any error checks, thus will not set any error flags on failure.

**SEE ALSO**

[rtcIntersect1](#), [RTCRay](#)

## 7.129 `rtcTraversableForwardIntersect1`

### NAME

`rtcTraversableForwardIntersect1/Ex` - forwards a single ray to `new` scene from user geometry callback

### SYNOPSIS

```
#include <embree4/rtcore.h>

void rtcTraversableForwardIntersect1(
    const struct RTCIntersectFunctionNArguments* args,
    RTCTraversable traversable,
    struct RTCRay* ray,
    unsigned int instID
);

void rtcTraversableForwardIntersect1Ex(
    const struct RTCIntersectFunctionNArguments* args,
    RTCTraversable traversable,
    struct RTCRay* ray,
    unsigned int instID,
    unsigned int instPrimID,
);
```

### DESCRIPTION

The `rtcTraversableForwardIntersect1` and `rtcTraversableForwardIntersect1Ex` functions are equivalent to `rtcForwardIntersect1` and `rtcForwardIntersect1Ex` respectively but take a traversable object (traversable argument) instead of a scene object.

For more details, refer to the documentation of `rtcForwardIntersect1/Ex`.

### EXIT STATUS

For performance reasons this function does not do any error checks, thus will not set any error flags on failure.

### SEE ALSO

[rtcForwardIntersect1](#), [rtcGetSceneTraversable](#)

## 7.130 rtcForwardOccluded1

### NAME

rtcForwardOccluded1/Ex - forwards a single ray to `new` scene from user geometry callback

### SYNOPSIS

```
#include <embree4/rtcore.h>

void rtcForwardOccluded1(
    const struct RTCOccludedFunctionNArguments* args,
    RTCScene scene,
    struct RTCRay* ray,
    unsigned int instID
);

void rtcForwardOccluded1Ex(
    const struct RTCOccludedFunctionNArguments* args,
    RTCScene scene,
    struct RTCRay* ray,
    unsigned int instID,
    unsigned int instPrimID
);
```

### DESCRIPTION

The `rtcForwardOccluded1` and `rtcForwardOccluded1Ex` functions forward the traversal of a transformed ray (`ray` argument) into a scene (`scene` argument) from a user geometry callback. The function can only get invoked from a user geometry callback for a ray traversal initiated with the `rtcOccluded1` function. The callback arguments structure of the callback invocation has to get passed to the ray forwarding (`args` argument). The user geometry callback should instantly terminate after invoking the `rtcForwardOccluded1/Ex` function.

Only the ray origin and ray direction members of the ray argument are used for forwarding, all additional ray properties are inherited from the initial ray traversal invocation of `rtcOccluded1`.

The implementation of the `rtcForwardOccluded1` function recursively continues the ray traversal into the specified scene and pushes the provided instance ID (`instID` argument) to the instance ID stack. Hit information is updated into the ray structure passed to the original `rtcOccluded1` invocation.

This function can get used to implement user defined instancing using user geometries, e.g. by transforming the ray in a special way, and/or selecting between different scenes to instantiate.

For user defined instance arrays, the `rtcForwardIntersect1Ex` variant has an additional `instPrimID` argument which is pushed to the instance primitive ID stack. Instance primitive IDs identify which instance of an instance array was hit.

When using Embree on the CPU it is possible to recursively invoke `rtcOccluded1` directly from a user geometry callback. However, when SYCL is used, recursively tracing rays is not directly supported, and the `rtcForwardOccluded1/Ex` function must be used.

The ray structure must be aligned to 16 bytes.

**EXIT STATUS**

For performance reasons this function does not do any error checks, thus will not set any error flags on failure.

**SEE ALSO**

[rtcOccluded1](#), [RTCRay](#)

## 7.131 `rtcTraversableForwardOccluded1`

### NAME

`rtcTraversableForwardOccluded1/Ex` - forwards a single ray to new scene from user geometry callback

### SYNOPSIS

```
#include <embree4/rtcore.h>

void rtcTraversableForwardOccluded1(
    const struct RTCOccludedFunctionNArguments* args,
    RTCTraversable traversable,
    struct RTCRay* ray,
    unsigned int instID
);

void rtcTraversableForwardOccluded1Ex(
    const struct RTCOccludedFunctionNArguments* args,
    RTCTraversable traversable,
    struct RTCRay* ray,
    unsigned int instID,
    unsigned int instPrimID,
);
```

### DESCRIPTION

The `rtcTraversableForwardOccluded1` and `rtcTraversableForwardOccluded1Ex` functions are equivalent to `rtcForwardOccluded1` and `rtcForwardOccluded1Ex` respectively but take a traversable object (traversable argument) instead of a scene object.

For more details, refer to the documentation of `rtcForwardOccluded1/Ex`.

### EXIT STATUS

For performance reasons this function does not do any error checks, thus will not set any error flags on failure.

### SEE ALSO

[rtcForwardOccluded1](#), [rtcGetSceneTraversable](#)

## 7.132 rtcForwardIntersect4/8/16

### NAME

rtcForwardIntersect4/8/16/Ex - forwards a ray packet to `new` scene from user geometry callback

### SYNOPSIS

```
#include <embree4/rtcore.h>
```

```
void rtcForwardIntersect4(  
    void int* valid,  
    const struct RTCIntersectFunctionNArguments* args,  
    RTCScene scene,  
    struct RTCRay4* ray,  
    unsigned int instID  
);
```

```
void rtcForwardIntersect8(  
    void int* valid,  
    const struct RTCIntersectFunctionNArguments* args,  
    RTCScene scene,  
    struct RTCRay8* ray,  
    unsigned int instID  
);
```

```
void rtcForwardIntersect16(  
    void int* valid,  
    const struct RTCIntersectFunctionNArguments* args,  
    RTCScene scene,  
    struct RTCRay16* ray,  
    unsigned int instID,  
    unsigned int instPrimID  
);
```

```
void rtcForwardIntersect4Ex(  
    void int* valid,  
    const struct RTCIntersectFunctionNArguments* args,  
    RTCScene scene,  
    struct RTCRay4* ray,  
    unsigned int instID,  
    unsigned int instPrimID  
);
```

```
void rtcForwardIntersect8Ex(  
    void int* valid,  
    const struct RTCIntersectFunctionNArguments* args,  
    RTCScene scene,  
    struct RTCRay8* ray,  
    unsigned int instID,  
    unsigned int instPrimID  
);
```

```
void rtcForwardIntersect16Ex(  
    void int* valid,  
    const struct RTCIntersectFunctionNArguments* args,
```



```
RTCScene scene,  
struct RTCRay16* ray,  
unsigned int instID,  
unsigned int instPrimID  
);
```

## DESCRIPTION

The `rtcForwardIntersect4/8/16` and `rtcForwardIntersect4/8/16Ex` functions forward the traversal of a transformed ray packet (ray argument) into a scene (scene argument) from a user geometry callback. The function can only get invoked from a user geometry callback for a ray traversal initiated with the `rtcIntersect4/8/16` function. The callback arguments structure of the callback invocation has to get passed to the ray forwarding (args argument). The user geometry callback should instantly terminate after invoking the `rtcForwardIntersect4/8/16/Ex` function.

Only the ray origin and ray direction members of the ray argument are used for forwarding, all additional ray properties are inherited from the initial ray traversal invocation of `rtcIntersect4/8/16`.

The implementation of the `rtcForwardIntersect4/8/16` function recursively continues the ray traversal into the specified scene and pushes the provided instance ID (instID argument) to the instance ID stack. Hit information is updated into the ray hit structure passed to the original `rtcIntersect4/8/16` invocation.

This function can get used to implement user defined instancing using user geometries, e.g. by transforming the ray in a special way, and/or selecting between different scenes to instantiate.

For user defined instance arrays, the `rtcForwardIntersect4/8/16Ex` variant has an additional `instPrimID` argument which is pushed to the instance primitive ID stack. Instance primitive IDs identify which instance of an instance array was hit.

When using Embree on the CPU it is possible to recursively invoke `rtcIntersect4/8/16` directly from a user geometry callback. However, when SYCL is used, recursively tracing rays is not directly supported, and the `rtcForwardIntersect4/8/16` function must be used.

For `rtcForwardIntersect4` the ray packet must be aligned to 16 bytes, for `rtcForwardIntersect8` the alignment must be 32 bytes, and for `rtcForwardIntersect16` the alignment must be 64 bytes.

## EXIT STATUS

For performance reasons this function does not do any error checks, thus will not set any error flags on failure.

## SEE ALSO

[rtcIntersect4/8/16](#)

## 7.133 rtcTraversableForwardIntersect4/8/16

### NAME

rtcTraversableForwardIntersect4/8/16/Ex - forwards a ray packet to `new` scene from user geometry callback

### SYNOPSIS

```
#include <embree4/rtcore.h>
```

```
void rtcTraversableForwardIntersect4(  
    void int* valid,  
    const struct RTCIntersectFunctionNArguments* args,  
    RTCTraversable traversable,  
    struct RTCRay4* ray,  
    unsigned int instID  
);
```

```
void rtcTraversableForwardIntersect8(  
    void int* valid,  
    const struct RTCIntersectFunctionNArguments* args,  
    RTCTraversable traversable,  
    struct RTCRay8* ray,  
    unsigned int instID  
);
```

```
void rtcTraversableForwardIntersect16(  
    void int* valid,  
    const struct RTCIntersectFunctionNArguments* args,  
    RTCTraversable traversable,  
    struct RTCRay16* ray,  
    unsigned int instID,  
    unsigned int instPrimID  
);
```

```
void rtcTraversableForwardIntersect4Ex(  
    void int* valid,  
    const struct RTCIntersectFunctionNArguments* args,  
    RTCTraversable traversable,  
    struct RTCRay4* ray,  
    unsigned int instID,  
    unsigned int instPrimID  
);
```

```
void rtcTraversableForwardIntersect8Ex(  
    void int* valid,  
    const struct RTCIntersectFunctionNArguments* args,  
    RTCTraversable traversable,  
    struct RTCRay8* ray,  
    unsigned int instID,  
    unsigned int instPrimID  
);
```

```
void rtcTraversableForwardIntersect16Ex(  
    void int* valid,  
    const struct RTCIntersectFunctionNArguments* args,
```

```
RTCTraversable traversable,  
struct RTCRay16* ray,  
unsigned int instID,  
unsigned int instPrimID  
);
```

## DESCRIPTION

The `rtcTraversableForwardIntersect4/8/16/Ex` functions are equivalent to `rtcForwardIntersect4/8/16/Ex` but take a traversable object (traversable argument) instead of a scene object.

For more details, refer to the documentation of `rtcForwardIntersect4/8/16/Ex`.

## EXIT STATUS

For performance reasons this function does not do any error checks, thus will not set any error flags on failure.

## SEE ALSO

[[rtcForwardIntersect4/8/16/Ex](#)], [rtcGetSceneTraversable](#)

## 7.134 rtcForwardOccluded4/8/16

### NAME

rtcForwardOccluded4/8/16/Ex - forwards a ray packet to new scene from user geometry callback

### SYNOPSIS

```
#include <embree4/rtcore.h>

void rtcForwardOccluded4(
    void int* valid,
    const struct RTCOccludedFunctionNArguments* args,
    RTCScene scene,
    struct RTCRay4* ray,
    unsigned int instID
);

void rtcForwardOccluded8(
    void int* valid,
    const struct RTCOccludedFunctionNArguments* args,
    RTCScene scene,
    struct RTCRay8* ray,
    unsigned int instID
);

void rtcForwardOccluded16(
    void int* valid,
    const struct RTCOccludedFunctionNArguments* args,
    RTCScene scene,
    struct RTCRay16* ray,
    unsigned int instID
);

void rtcForwardOccluded4Ex(
    void int* valid,
    const struct RTCOccludedFunctionNArguments* args,
    RTCScene scene,
    struct RTCRay4* ray,
    unsigned int instID,
    unsigned int instPrimID
);

void rtcForwardOccluded8Ex(
    void int* valid,
    const struct RTCOccludedFunctionNArguments* args,
    RTCScene scene,
    struct RTCRay8* ray,
    unsigned int instID,
    unsigned int instPrimID
);

void rtcForwardOccluded16Ex(
    void int* valid,
    const struct RTCOccludedFunctionNArguments* args,
    RTCScene scene,
```

```
struct RTCRay16* ray,  
  unsigned int instID,  
  unsigned int instPrimID  
);
```

## DESCRIPTION

The `rtcForwardOccluded4/8/16` and `rtcForwardOccluded4/8/16Ex` functions forward the traversal of a transformed ray packet (ray argument) into a scene (scene argument) from a user geometry callback. The function can only get invoked from a user geometry callback for a ray traversal initiated with the `rtcOccluded4/8/16` function. The callback arguments structure of the callback invocation has to get passed to the ray forwarding (args argument). The user geometry callback should instantly terminate after invoking the `rtcForwardOccluded4/8/16/Ex` function.

Only the ray origin and ray direction members of the ray argument are used for forwarding, all additional ray properties are inherited from the initial ray traversal invocation of `rtcOccluded4/8/16`.

The implementation of the `rtcForwardOccluded4/8/16` function recursively continues the ray traversal into the specified scene and pushes the provided instance ID (`instID` argument) to the instance ID stack. Hit information is updated into the ray structure passed to the original `rtcOccluded4/8/16` invocation.

This function can get used to implement user defined instancing using user geometries, e.g. by transforming the ray in a special way, and/or selecting between different scenes to instantiate.

For user defined instance arrays, the `rtcForwardIntersect4/8/16Ex` variant has an additional `instPrimID` argument which is pushed to the instance primitive ID stack. Instance primitive IDs identify which instance of an instance array was hit.

When using Embree on the CPU it is possible to recursively invoke `rtcOccluded4/8/16` directly from a user geometry callback. However, when SYCL is used, recursively tracing rays is not directly supported, and the `rtcForwardOccluded4/8/16` function must be used.

For `rtcForwardOccluded4` the ray packet must be aligned to 16 bytes, for `rtcForwardOccluded8` the alignment must be 32 bytes, and for `rtcForwardOccluded16` the alignment must be 64 bytes.

## EXIT STATUS

For performance reasons this function does not do any error checks, thus will not set any error flags on failure.

## SEE ALSO

[rtcOccluded4/8/16](#)

## 7.135 rtcTraversableForwardOccluded4/8/16

### NAME

rtcTraversableForwardOccluded4/8/16/Ex - forwards a ray packet to `new` scene from user geometry callback

### SYNOPSIS

```
#include <embree4/rtcore.h>
```

```
void rtcTraversableForwardOccluded4(  
    void int* valid,  
    const struct RTCOccludedFunctionNArguments* args,  
    RTCTraversable traversable,  
    struct RTCRay4* ray,  
    unsigned int instID  
);
```

```
void rtcTraversableForwardOccluded8(  
    void int* valid,  
    const struct RTCOccludedFunctionNArguments* args,  
    RTCTraversable traversable,  
    struct RTCRay8* ray,  
    unsigned int instID  
);
```

```
void rtcTraversableForwardOccluded16(  
    void int* valid,  
    const struct RTCOccludedFunctionNArguments* args,  
    RTCTraversable traversable,  
    struct RTCRay16* ray,  
    unsigned int instID  
);
```

```
void rtcTraversableForwardOccluded4Ex(  
    void int* valid,  
    const struct RTCOccludedFunctionNArguments* args,  
    RTCTraversable traversable,  
    struct RTCRay4* ray,  
    unsigned int instID,  
    unsigned int instPrimID  
);
```

```
void rtcTraversableForwardOccluded8Ex(  
    void int* valid,  
    const struct RTCOccludedFunctionNArguments* args,  
    RTCTraversable traversable,  
    struct RTCRay8* ray,  
    unsigned int instID,  
    unsigned int instPrimID  
);
```

```
void rtcTraversableForwardOccluded16Ex(  
    void int* valid,  
    const struct RTCOccludedFunctionNArguments* args,  
    RTCTraversable traversable,  
    struct RTCRay16* ray,  
    unsigned int instID,  
    unsigned int instPrimID  
);
```

```
struct RTCRay16* ray,  
  unsigned int instID,  
  unsigned int instPrimID  
);
```

## DESCRIPTION

The `rtcTraversableForwardOccluded4/8/16/Ex` functions are equivalent to `rtcForwardOccluded4/8/16/Ex` but take a traversable object (`traversable` argument) instead of a scene object.

For more details, refer to the documentation of `rtcForwardOccluded4/8/16/Ex`.

## EXIT STATUS

For performance reasons this function does not do any error checks, thus will not set any error flags on failure.

## SEE ALSO

[`rtcForwardOccluded4/8/16/Ex`], [rtcGetSceneTraversable](#)

## 7.136 `rtcInitPointQueryContext`

### NAME

`rtcInitPointQueryContext` - initializes the context information (e.g. stack of (multilevel-)instance transformations) for point queries

### SYNOPSIS

```
#include <embree4/rtcore.h>
```

```
struct RTC_ALIGN(16) RTCPointQueryContext
{
    // accumulated 4x4 column major matrices from world to instance space.
    float world2inst[RTC_MAX_INSTANCE_LEVEL_COUNT][16];

    // accumulated 4x4 column major matrices from instance to world space.
    float inst2world[RTC_MAX_INSTANCE_LEVEL_COUNT][16];

    // instance ids.
    unsigned int instID[RTC_MAX_INSTANCE_LEVEL_COUNT];

    // number of instances currently on the stack.
    unsigned int instStackSize;
};

void rtcInitPointQueryContext(
    struct RTCPointQueryContext* context
);
```

### DESCRIPTION

A stack (`RTCPointQueryContext` type) which stores the IDs and instance transformations during a BVH traversal for a point query. The transformations are assumed to be affine transformations (3×3 matrix plus translation) and therefore the last column is ignored (see [RTC\\_GEOMETRY\\_TYPE\\_INSTANCE](#) for details).

The `rtcInitPointContext` function initializes the context to default values and should be called for initialization.

The context will be passed as an argument to the point query callback function (see [rtcSetGeometryPointQueryFunction](#)) and should be used to pass instance information down the instancing chain for user defined instancing (see tutorial [ClosestPoint] for a reference implementation of point queries with user defined instancing).

The context is an necessary argument to [rtcPointQuery](#) and Embree internally uses the topmost instance transformation of the stack to transform the point query into instance space.

### EXIT STATUS

No error code is set by this function.

### SEE ALSO

[rtcPointQuery](#), [rtcSetGeometryPointQueryFunction](#)



## 7.137 rtcPointQuery

### NAME

rtcPointQuery - traverses the BVH with a point query object

### SYNOPSIS

```
#include <embree4/rtcore.h>

struct RTC_ALIGN(16) RTCPointQuery
{
    // location of the query
    float x;
    float y;
    float z;

    // radius and time of the query
    float radius;
    float time;
};

void rtcPointQuery(
    RTCScene scene,
    struct RTCPointQuery* query,
    struct RTCPointQueryContext* context,
    struct RTCPointQueryFunction* queryFunc,
    void* userPtr
);
```

### DESCRIPTION

The `rtcPointQuery` function traverses the BVH using a `RTCPointQuery` object (query argument) and calls a user defined callback function (e.g `queryFunc` argument) for each primitive of the scene (scene argument) that intersects the query domain.

The user has to initialize the query location (`x`, `y` and `z` member) and query radius in the range  $[0, \infty]$ . If the scene contains motion blur geometries, also the query time (`time` member) must be initialized to a value in the range  $[0, 1]$ .

Further, a `RTCPointQueryContext` (`context` argument) must be created and initialized. It contains ID and transformation information of the instancing hierarchy if (multilevel-)instancing is used. See [rtcInitPointQueryContext](#) for further information.

For every primitive that intersects the query domain, the callback function (`queryFunc` argument) is called, in which distance computations to the primitive can be implemented. The user will be provided with the `primID` and `geomID` of the according primitive, however, the geometry information (e.g. triangle index and vertex data) has to be determined manually. The `userPtr` argument can be used to input geometry data of the scene or output results of the point query (e.g. closest point currently found on surface geometry (see tutorial [ClosestPoint])).

The parameter `queryFunc` is optional and can be `NULL`, in which case the callback function is not invoked. However, a callback function can still get attached to a specific `RTCGeometry` object using [rtcSetGeometryPointQueryFunction](#). If a callback function is attached to a geometry and (a potentially different) callback function is passed as an argument to `rtcPointQuery`, both functions are called for the primitives of the according geometries.

The query radius can be decreased inside the callback function, which allows to efficiently cull parts of the scene during BVH traversal. Increasing the query radius and modifying time or location of the query will result in undefined behaviour.

The callback function will be called for all primitives in a leaf node of the BVH even if the primitive is outside the query domain, since Embree does not gather geometry information of primitives internally.

Point queries can be used with (multilevel)-instancing. However, care has to be taken when the instance transformation contains anisotropic scaling or sheering. In these cases distance computations have to be performed in world space to ensure correctness and the ellipsoidal query domain (in instance space) will be approximated with its axis aligned bounding box internally. Therefore, the callback function might be invoked even for primitives in inner BVH nodes that do not intersect the query domain. See [rtcSetGeometryPointQueryFunction](#) for details.

The point query structure must be aligned to 16 bytes.

## SUPPORTED PRIMITIVES

Currently, all primitive types are supported by the point query API except of points (see [RTC\\_GEOMETRY\\_TYPE\\_POINT](#)), curves (see [RTC\\_GEOMETRY\\_TYPE\\_CURVE](#)) and subdivision surfaces (see [\[RTC\\_GEOMETRY\\_SUBDIVISION\]](#)).

## EXIT STATUS

For performance reasons this function does not do any error checks, thus will not set any error flags on failure.

## SEE ALSO

[rtcSetGeometryPointQueryFunction](#), [rtcInitPointQueryContext](#)

## 7.138 `rtcTraversablePointQuery`

### NAME

`rtcTraversablePointQuery` - traverses the BVH with a point query object

### SYNOPSIS

```
#include <embree4/rtcore.h>

void rtcTraversablePointQuery(
    RTTraversable traversable,
    struct RTCPointQuery* query,
    struct RTCPointQueryContext* context,
    struct RTCPointQueryFunction* queryFunc,
    void* userPtr
);
```

### DESCRIPTION

The `rtcTraversablePointQuery` function is equivalent to `rtcPointQuery` but takes a traversable object (`traversable` argument) instead of a scene object.

For more details, refer to the documentation of `rtcPointQuery`.

### EXIT STATUS

For performance reasons this function does not do any error checks, thus will not set any error flags on failure.

### SEE ALSO

[rtcPointQuery](#), [rtcGetSceneTraversable](#)

## 7.139 `rtcPointQuery4/8/16`

### NAME

`rtcPointQuery4/8/16` - traverses the BVH with a point query object `for` a ray packet

### DESCRIPTION

The `rtcPointQuery4/8/16` function unrolls the ray packet internally and calls [rtcPointQuery](#).

### SEE ALSO

[rtcPointQuery](#)

## 7.140 `rtcTraversablePointQuery4/8/16`

### NAME

`rtcTraversablePointQuery4/8/16` - traverses the BVH with a point query object for a ray packet

### DESCRIPTION

The `rtcTraversablePointQuery4/8/16` functions are equivalent to `rtcPointQuery4/8/16` but take a traversable object (`traversable` argument) instead of a scene object.

For more details, refer to the documentation of `rtcPointQuery4/8/16`.

### SEE ALSO

[rtcPointQuery4/8/16](#), [rtcGetSceneTraversable](#)

## 7.141 rtcCollide

### NAME

rtcCollide - intersects one BVH with another

### SYNOPSIS

```
#include <embree4/rtcore.h>

struct RTCCollision {
    unsigned int geomID0, primID0;
    unsigned int geomID1, primID1;
};

typedef void (*RTCCollideFunc) (
    void* userPtr,
    RTCCollision* collisions,
    size_t num_collisions);

void rtcCollide (
    RTCScene hscene0,
    RTCScene hscene1,
    RTCCollideFunc callback,
    void* userPtr
);
```

### DESCRIPTION

The `rtcCollide` function intersects the BVH of `hscene0` with the BVH of scene `hscene1` and calls a user defined callback function (e.g `callback` argument) for each pair of intersecting primitives between the two scenes. A user defined data pointer (`userPtr` argument) can also be passed in.

For every pair of primitives that may intersect each other, the callback function (`callback` argument) is called. The user will be provided with the `primID`'s and `geomID`'s of multiple potentially intersecting primitive pairs. Currently, only scene entirely composed of user geometries are supported, thus the user is expected to implement a primitive/primitive intersection to filter out false positives in the callback function. The `userPtr` argument can be used to input geometry data of the scene or output results of the intersection query.

### SUPPORTED PRIMITIVES

Currently, the only supported type is the user geometry type (see [RTC\\_GEOMETRY\\_TYPE\\_USER](#)).

### EXIT STATUS

On failure an error code is set that can be queried using `rtcGetDeviceError`.

### SEE ALSO

## 7.142 rtcNewBVH

### NAME

rtcNewBVH - creates a **new** BVH object

### SYNOPSIS

```
#include <embree4/rtcore.h>
```

```
RTC BVH rtcNewBVH(RTCDevice device);
```

### DESCRIPTION

This function creates a new BVH object and returns a handle to this BVH. The BVH object is reference counted with an initial reference count of 1. The handle can be released using the `rtcReleaseBVH` API call.

The BVH object can be used to build a BVH in a user-specified format over user-specified primitives. See the documentation of the `rtcBuildBVH` call for more details.

### EXIT STATUS

On failure an error code is set that can be queried using `rtcGetDeviceError`.

### SEE ALSO

[rtcRetainBVH](#), [rtcReleaseBVH](#), [rtcBuildBVH](#)

## 7.143 rtcRetainBVH

### NAME

rtcRetainBVH - increments the BVH reference count

### SYNOPSIS

```
#include <embree4/rtcore.h>
```

```
void rtcRetainBVH(RTCBVH bvh);
```

### DESCRIPTION

BVH objects are reference counted. The `rtcRetainBVH` function increments the reference count of the passed BVH object (`bvh` argument). This function together with `rtcReleaseBVH` allows to use the internal reference counting in a C++ wrapper class to handle the ownership of the object.

### EXIT STATUS

On failure an error code is set that can be queried using `rtcGetDeviceError`.

### SEE ALSO

[rtcNewBVH](#), [rtcReleaseBVH](#)



## 7.144 `rtcReleaseBVH`

### NAME

`rtcReleaseBVH` - decrements the BVH reference count

### SYNOPSIS

```
#include <embree4/rtcore.h>
```

```
void rtcReleaseBVH(RTCBVH bvh);
```

### DESCRIPTION

BVH objects are reference counted. The `rtcReleaseBVH` function decrements the reference count of the passed BVH object (`bvh` argument). When the reference count falls to 0, the BVH gets destroyed.

### EXIT STATUS

On failure an error code is set that can be queried using `rtcGetDeviceError`.

### SEE ALSO

[rtcNewBVH](#), [rtcRetainBVH](#)

## 7.145 rtcBuildBVH

### NAME

rtcBuildBVH - builds a BVH

### SYNOPSIS

```
#include <embree4/rtcore.h>

struct RTC_ALIGN(32) RTCBuildPrimitive
{
    float lower_x, lower_y, lower_z;
    unsigned int geomID;
    float upper_x, upper_y, upper_z;
    unsigned int primID;
};

typedef void* (*RTCCreateNodeFunction) (
    RTCThreadLocalAllocator allocator,
    unsigned int childCount,
    void* userPtr
);

typedef void (*RTCSetNodeChildrenFunction) (
    void* nodePtr,
    void** children,
    unsigned int childCount,
    void* userPtr
);

typedef void (*RTCSetNodeBoundsFunction) (
    void* nodePtr,
    const struct RTCBounds** bounds,
    unsigned int childCount,
    void* userPtr
);

typedef void* (*RTCCreateLeafFunction) (
    RTCThreadLocalAllocator allocator,
    const struct RTCBuildPrimitive* primitives,
    size_t primitiveCount,
    void* userPtr
);

typedef void (*RTCSplitPrimitiveFunction) (
    const struct RTCBuildPrimitive* primitive,
    unsigned int dimension,
    float position,
    struct RTCBounds* leftBounds,
    struct RTCBounds* rightBounds,
    void* userPtr
);

typedef bool (*RTCProgressMonitorFunction)(
    void* userPtr, double n
);
```

```

enum RTCBuildFlags
{
    RTC_BUILD_FLAG_NONE,
    RTC_BUILD_FLAG_DYNAMIC
};

struct RTCBuildArguments
{
    size_t byteSize;

    enum RTCBuildQuality buildQuality;
    enum RTCBuildFlags buildFlags;
    unsigned int maxBranchingFactor;
    unsigned int maxDepth;
    unsigned int sahBlockSize;
    unsigned int minLeafSize;
    unsigned int maxLeafSize;
    float traversalCost;
    float intersectionCost;

    RTCBVH bvh;
    struct RTCBuildPrimitive* primitives;
    size_t primitiveCount;
    size_t primitiveArrayCapacity;

    RTCCreateNodeFunction createNode;
    RTCSetNodeChildrenFunction setNodeChildren;
    RTCSetNodeBoundsFunction setNodeBounds;
    RTCCreateLeafFunction createLeaf;
    RTCSplitPrimitiveFunction splitPrimitive;
    RTCProgressMonitorFunction buildProgress;
    void* userPtr;
};

struct RTCBuildArguments rtcDefaultBuildArguments();

void* rtcBuildBVH(
    const struct RTCBuildArguments* args
);

```

## DESCRIPTION

The `rtcBuildBVH` function can be used to build a BVH in a user-defined format over arbitrary primitives. All arguments to the function are provided through the `RTCBuildArguments` structure. The first member of that structure must be set to the size of the structure in bytes (`byteSize` member) which allows future extensions of the structure. It is recommended to initialize the build arguments structure using the `rtcDefaultBuildArguments` function.

The `rtcBuildBVH` function gets passed the BVH to build (`bvh` member), the array of primitives (`primitives` member), the capacity of that array (`primitiveArrayCapacity` member), the number of primitives stored inside the array (`primitiveCount` member), callback function pointers, and a user-defined pointer (`userPtr` member) that is passed to all callback functions when invoked. The `primitives` array can be freed by the application after the BVH is built. All callback functions are typically called from multiple threads, thus their imple-

mentation must be thread-safe.

Four callback functions must be registered, which are invoked during build to create BVH nodes (`createNode` member), to set the pointers to all children (`setNodeChildren` member), to set the bounding boxes of all children (`setNodeBounds` member), and to create a leaf node (`createLeaf` member).

The function pointer to the primitive split function (`splitPrimitive` member) may be `NULL`, however, then no spatial splitting in high quality mode is possible. The function pointer used to report the build progress (`buildProgress` member) is optional and may also be `NULL`.

Further, some build settings are passed to configure the BVH build. Using the build quality settings (`buildQuality` member), one can select between a faster, low quality build which is good for dynamic scenes, and a standard quality build for static scenes. One can also specify the desired maximum branching factor of the BVH (`maxBranchingFactor` member), the maximum depth the BVH should have (`maxDepth` member), the block size for the SAH heuristic (`sahBlockSize` member), the minimum and maximum leaf size (`minLeafSize` and `maxLeafSize` member), and the estimated costs of one traversal step and one primitive intersection (`traversalCost` and `intersectionCost` members). When enabling the `RTC_BUILD_FLAG_DYNAMIC` build flags (`buildFlags` member), re-build performance for dynamic scenes is improved at the cost of higher memory requirements.

To spatially split primitives in high quality mode, the builder needs extra space at the end of the build primitive array to store split primitives. The total capacity of the build primitive array is passed using the `primitiveArrayCapacity` member, and should be about twice the number of primitives when using spatial splits.

The `RTCCreateNodeFunc` and `RTCCreateLeafFunc` callbacks are passed a thread local allocator object that should be used for fast allocation of nodes using the `rtcThreadLocalAlloc` function. We strongly recommend using this allocation mechanism, as alternative approaches like standard `malloc` can be over 10× slower. The allocator object passed to the create callbacks may be used only inside the current thread. Memory allocated using `rtcThreadLocalAlloc` is automatically freed when the `RTCBVH` object is deleted. If you use your own memory allocation scheme you have to free the memory yourself when the `RTCBVH` object is no longer used.

The `RTCCreateNodeFunc` callback additionally gets the number of children for this node in the range from 2 to `maxBranchingFactor` (`childCount` argument).

The `RTCSetNodeChildFunc` callback function gets a pointer to the node as input (`nodePtr` argument), an array of pointers to the children (`childPtrs` argument), and the size of this array (`childCount` argument).

The `RTCSetNodeBoundsFunc` callback function gets a pointer to the node as input (`nodePtr` argument), an array of pointers to the bounding boxes of the children (`bounds` argument), and the size of this array (`childCount` argument).

The `RTCCreateLeafFunc` callback additionally gets an array of primitives as input (`primitives` argument), and the size of this array (`primitiveCount` argument). The callback should read the `geomID` and `primID` members from the passed primitives to construct the leaf.

The `RTCSplitPrimitiveFunc` callback is invoked in high quality mode to split a primitive (`primitive` argument) at the specified position (`position` argument) and dimension (`dimension` argument). The callback should return bounds of the clipped left and right parts of the primitive (`leftBounds` and `rightBounds` arguments).

The `RTCProgressMonitorFunction` callback function is called with the estimated completion rate `n` in the range  $[0, 1]$ . Returning `true` from the callback lets the build continue; returning `false` cancels the build.

**EXIT STATUS**

On failure an error code is set that can be queried using `rtcGetDeviceError`.

**SEE ALSO**

[rtcNewBVH](#)

## 7.146 RTCQuaternionDecomposition

### NAME

RTCQuaternionDecomposition - structure that represents a quaternion decomposition of an affine transformation

### SYNOPSIS

```
struct RTCQuaternionDecomposition
{
    float scale_x, scale_y, scale_z;
    float skew_xy, skew_xz, skew_yz;
    float shift_x, shift_y, shift_z;
    float quaternion_r, quaternion_i, quaternion_j, quaternion_k;
    float translation_x, translation_y, translation_z;
};
```

### DESCRIPTION

The struct RTCQuaternionDecomposition represents an affine transformation decomposed into three parts. An upper triangular scaling/skew/shift matrix

$$S = \begin{pmatrix} scale_x & skew_{xy} & skew_{xz} & shift_x \\ 0 & scale_y & skew_{yz} & shift_y \\ 0 & 0 & scale_z & shift_z \\ 0 & 0 & 0 & 1 \end{pmatrix},$$

a translation matrix

$$T = \begin{pmatrix} 1 & 0 & 0 & translation_x \\ 0 & 1 & 0 & translation_y \\ 0 & 0 & 1 & translation_z \\ 0 & 0 & 0 & 1 \end{pmatrix},$$

and a rotation matrix  $R$ , represented as a quaternion

$quaternion_r + quaternion_i \mathbf{i} + quaternion_j \mathbf{j} + quaternion_k \mathbf{k}$

where  $\mathbf{i}, \mathbf{j}, \mathbf{k}$  are the imaginary quaternion units. The passed quaternion will be normalized internally.

The affine transformation matrix corresponding to a RTCQuaternionDecomposition is  $TRS$  and a point  $p = (p_x, p_y, p_z, 1)^T$  will be transformed as

$$p' = T R S p.$$

The functions `rtcInitQuaternionDecomposition`, `rtcQuaternionDecompositionSetQuaternion`, `rtcQuaternionDecompositionSetScale`, `rtcQuaternionDecompositionSetSkew`, `rtcQuaternionDecompositionSetShift`, and `rtcQuaternionDecompositionSetTranslation` allow to set the fields of the structure more conveniently.

### EXIT STATUS

No error code is set by this function.

### SEE ALSO

[rtcSetGeometryTransformQuaternion](#), [rtcInitQuaternionDecomposition](#)

## 7.147 `rtcInitQuaternionDecomposition`

### NAME

`rtcInitQuaternionDecomposition` - initializes quaternion decomposition

### SYNOPSIS

```
void rtcInitQuaternionDecomposition(  
    struct RTCQuaternionDecomposition* qd  
);
```

### DESCRIPTION

The `rtcInitQuaternionDecomposition` function initializes a `RTCQuaternionDecomposition` structure to represent an identity transformation.

### EXIT STATUS

No error code is set by this function.

### SEE ALSO

[rtcSetGeometryTransformQuaternion](#), [RTCQuaternionDecomposition](#)

# Chapter 8

## CPU Performance Recommendations

### 8.1 MXCSR control and status register

It is strongly recommended to have the `Flush to Zero` and `Denormals are Zero` mode of the MXCSR control and status register enabled for each thread before calling the `rtcIntersect`-type and `rtcOccluded`-type functions. Otherwise, under some circumstances special handling of denormalized floating point numbers can significantly reduce application and Embree performance. When using Embree together with the Intel<sup>®</sup> Threading Building Blocks, it is sufficient to execute the following code at the beginning of the application main thread (before the creation of the `tbb::task_scheduler_init` object):

```
#include <xmintrin.h>
#include <pmintrin.h>
...
_MM_SET_FLUSH_ZERO_MODE(_MM_FLUSH_ZERO_ON);
_MM_SET_DENORMALS_ZERO_MODE(_MM_DENORMALS_ZERO_ON);
```

If using a different tasking system, make sure each rendering thread has the proper mode set.

### 8.2 Thread Creation and Affinity Settings

Tasking systems like TBB create worker threads on demand, which will add a runtime overhead for the very first `rtcCommitScene` call. In case you want to benchmark the scene build time, you should start the threads at application startup. You can let Embree start TBB threads by passing `start_threads=1` to the `cfg` parameter of `rtcNewDevice`.

On machines with a high thread count (e.g. dual-socket Xeon or Xeon Phi machines), affinitizing TBB worker threads increases build and rendering performance. You can let Embree affinitize TBB worker threads by passing `set_affinity=1` to the `cfg` parameter of `rtcNewDevice`. By default, threads are not affinitized by Embree with the exception of Xeon Phi Processors where they are affinitized by default.

All Embree tutorials automatically start and affinitize TBB worker threads by passing `start_threads=1, set_affinity=1` to `rtcNewDevice`.



## 8.3 Fast Coherent Rays

For getting the highest performance for highly coherent rays, e.g. primary or hard shadow rays, it is recommended to use packets with setting the `RTC_RAY_QUERY_FLAG_COHERENT` flag in the `RTCIntersectArguments` struct passed to the `rtcIntersect/rtcOccluded` calls. The rays inside each packet should be grouped as coherent as possible.

## 8.4 Huge Page Support

It is recommended to use huge pages under Linux to increase rendering performance. Embree supports 2MB huge pages under Windows, Linux, and macOS. Under Linux huge page support is enabled by default, and under Windows and macOS disabled by default. Huge page support can be enabled in Embree by passing `hugepages=1` to `rtcNewDevice` or disabled by passing `hugepages=0` to `rtcNewDevice`.

We recommend using 2MB huge pages with Embree under Linux as this improves ray tracing performance by about 5-10%. Under Windows using huge pages requires the application to run in elevated mode which is a security issue, thus likely not an option for most use cases. Under macOS huge pages are rarely available as memory tends to get quickly fragmented, thus we do not recommend using huge pages on macOS.

### 8.4.1 Huge Pages under Linux

Linux supports transparent huge pages and explicit huge pages. To enable transparent huge page support under Linux, execute the following as root:

```
echo always > /sys/kernel/mm/transparent_hugepage/enabled
```

When transparent huge pages are enabled, the kernel tries to merge 4KB pages to 2MB pages when possible as a background job. Many Linux distributions have transparent huge pages enabled by default. See the following webpage for more information on [transparent huge pages under Linux](#). In this mode each application, including your rendering application based on Embree, will automatically tend to use huge pages.

Using transparent huge pages, the transitioning from 4KB to 2MB pages might take some time. For that reason Embree also supports allocating 2MB pages directly when a huge page pool is configured. Such a pool can be configured by writing some number of huge pages to allocate to `/proc/sys/vm/nr_overcommit_hugepages` as root user. E.g. to configure 2GB of address space for huge page allocation, execute the following as root:

```
echo 1000 > /proc/sys/vm/nr_overcommit_hugepages
```

See the following webpage for more information on [huge pages under Linux](#).

### 8.4.2 Huge Pages under Windows

To use huge pages under Windows, the current user must have the “Lock pages in memory” (`SeLockMemoryPrivilege`) assigned. This can be configured through the “Local Security Policy” application, by adding a user to “Local Policies” -> “User Rights Assignment” -> “Lock pages in memory”. You have to log out and in again for this change to take effect.

Further, your application must be executed as an elevated process (“Run as administrator”) and the “`SeLockMemoryPrivilege`” must be explicitly enabled by

your application. Example code on how to enable this privilege can be found in the “common/sys/alloc.cpp” file of Embree. Alternatively, Embree will try to enable this privilege when passing `enable_selockmemoryprivilege=1` to `rtcNewDevice`. Further, huge pages should be enabled in Embree by passing `hugepages=1` to `rtcNewDevice`.

When the system has been running for a while, physical memory gets fragmented, which can slow down the allocation of huge pages significantly under Windows.

### 8.4.3 Huge Pages under macOS

To use huge pages under macOS you have to pass `hugepages=1` to `rtcNewDevice` to enable that feature in Embree.

When the system has been running for a while, physical memory gets quickly fragmented, and causes huge page allocations to fail. For this reason, huge pages are not very useful under macOS in practice.

## 8.5 Avoid store-to-load forwarding issues with single rays

We recommend to use a single SSE store to set up the `org` and `tnear` components, and a single SSE store to set up the `dir` and `time` components of a single ray (RTCRay type). Storing these values using scalar stores causes a store-to-load forwarding penalty because Embree is reading these components using SSE loads later on.

## Chapter 9

# GPU Performance Recommendations

### 9.1 Low Code Complexity

As a general rule try to keep code complexity low, to avoid spill code generation. To achieve this we recommend splitting your renderer into separate kernels instead of using a single Uber kernel invocation.

Code can further get reduced by using SYCL specialization constants to just enable rendering features required to render a given scene.

### 9.2 Feature Flags

Use SYCL specialization constants and the feature flags (see section [RTCFeatureFlags](#)) of the `rtcIntersect1` and `rtcOccluded1` calls to JIT compile minimal code. The passed feature flags should just contain features required to render the current scene. If JIT compile times are an issue, reduce the number of feature masks used and use JIT caching (see section [SYCL JIT caching](#)).

### 9.3 Inline Indirect Calls

Attaching user geometry and intersection filter callbacks to the geometries of the scene is not supported in SYCL for performance reasons.

Instead directly pass the user geometry and intersection filter callback functions through the `RTCIntersectArguments` (and `RTCoccludedArguments`) struct to `rtcIntersect1` (and `rtcOccluded1`) API functions as in the following example:

```
RTC_SYCL_INDIRECTLY_CALLABLE void intersectionFilter(  
    const RTCFilterFunctionNArguments* args  
) { ... }  
  
RTCIntersectArguments args;  
rtcInitIntersectArguments(&args);  
args.filter = intersectionFilter;  
  
rtcIntersect1(scene, &ray, &args);
```

If the callback function is directly passed that way, the SYCL compiler can inline the indirect call, which gives a huge performance benefit. Do *not* read a

function pointer from some memory location and pass it to `rtcIntersect1` (and `rtcOccluded1`) as this will also prevent inlining.

## 9.4 7 Bit Ray Mask

Use just the lower 7 bits of the ray and geometry mask if possible, even though Embree supports 32 bit ray masks for geometry masking. On the CPU using any of the 32 bits yields the same performance, but the ray tracing hardware only supports an 8 bit mask, thus Embree has to emulate 32 bit masking if used. For that reason the lower 7 mask bits are hardware accelerated and fast, while the mask bits 7-31 require some software intervention and using them reduces performance. To turn on 32 bit ray masks use the `RTC_FEATURE_FLAG_32_BIT_RAY_MASK` (see section [RTCFeatureFlags](#)).

## 9.5 Limit Motion Blur Motions

The motion blur implementation on SYCL has some limitations regarding supported motion. Primitive motion should be maximally as large as a small multiple of the primitive size, otherwise performance can degrade a lot. If detailed geometry moves fast, best put the geometry into an instance, and apply motion blur to the instance itself, which efficiently allows larger motions. As a fallback, problematic scenes can always still get rendered robustly on the CPU.

## 9.6 Generic Pointers

Embree uses standard C++ pointers in its implementation. SYCL might not be able to detect the memory space these pointers refer to and has to treat them as generic pointers which are not performing optimal. The DPC++ compiler has advanced optimizations to infer the proper address space to avoid usage of generic pointers.

However, if you still encounter the following warning during ahead of time compilation of SYCL kernels, then loads from generic pointer are present:

```
warning: Adding XX occurrences of additional control flow due to presence  
of generic address space operations in function YYY.
```

To work around this issue we recommend:

- Do not use local memory inside kernels that trace rays. In this case the DPC++ compiler knows that no local memory pointer can exist and will optimize generic loads. As this is typically the case for renderers, generic pointer will typically not cause issues.
- Indirectly callable functions may still cause problems, even if your kernel does not use local memory. Thus best use SYCL pointers like `sycl::global_ptr` and `sycl::private_ptr` in indirectly callable functions to avoid generic address space usage.
- You can also enforce usage of global pointers using the following DPC++ compile flags: `-cl-intel-force-global-mem-allocation -cl-intel-no-local-to-generic`.

# Chapter 10

## Embree Tutorials

Embree comes with a set of tutorials aimed at helping users understand how Embree can be used and extended. There is a very basic minimal that can be compiled as both C and C++, which should get new users started quickly. All other tutorials exist in an Intel® ISPC and C++ version to demonstrate the two versions of the API. Look for files named `tutorialname_device.ispc` for the Intel® ISPC implementation of the tutorial, and files named `tutorialname_device.cpp` for the single ray C++ version of the tutorial. To start the C++ version use the `tutorialname` executables, to start the Intel® ISPC version use the `tutorialname_ispc` executables. All tutorials can print available command line options using the `--help` command line parameter.

For all tutorials except minimal, you can select an initial camera using the `--vp` (camera position), `--vi` (camera look-at point), `--vu` (camera up vector), and `--fov` (vertical field of view) command line parameters:

```
./triangle_geometry --vp 10 10 10 --vi 0 0 0
```

You can select the initial window size using the `--size` command line parameter, or start the tutorials in full screen using the `--fullscreen` parameter:

```
./triangle_geometry --size 1024 1024
./triangle_geometry --fullscreen
```

The initialization string for the Embree device (`rtcNewDevice` call) can be passed to the ray tracing core through the `--rtcore` command line parameter, e.g.:

```
./triangle_geometry --rtcore verbose=2,threads=1
```

The navigation in the interactive display mode follows the camera orbit model, where the camera revolves around the current center of interest. With the left mouse button you can rotate around the center of interest (the point initially set with `--vi`). Holding Control pressed while clicking the left mouse button rotates the camera around its location. You can also use the arrow keys for navigation.

You can use the following keys:

- F1 Default shading
- F2 Gray EyeLight shading
- F3 Traces occlusion rays only.
- F4 UV Coordinate visualization
- F5 Geometry normal visualization
- F6 Geometry ID visualization
- F7 Geometry ID and Primitive ID visualization

F8 Simple shading with 16 rays per pixel for benchmarking.  
F9 Switches to render cost visualization. Pressing again reduces brightness.  
F10 Switches to render cost visualization. Pressing again increases brightness.  
f Enters or leaves full screen mode.  
c Prints camera parameters.  
ESC Exits the tutorial.  
q Exits the tutorial.

## 10.1 Minimal

This tutorial is designed to get new users started with Embree. It can be compiled as both C and C++. It demonstrates how to initialize a device and scene, and how to intersect rays with the scene. There is no image output to keep the tutorial as simple as possible.

[Source Code](#)

## 10.2 Host Device Memory

This tutorial shows four different ways to use explicit host and device memory with SYCL.

[Source Code](#)

## 10.3 Triangle Geometry

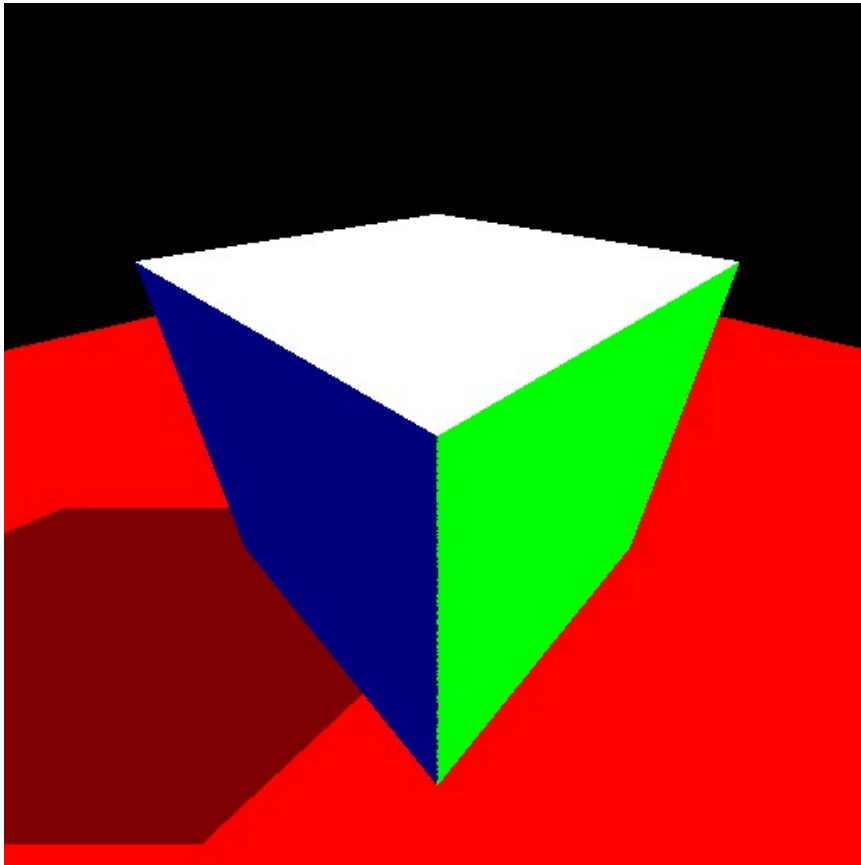

This tutorial demonstrates the creation of a static cube and ground plane using triangle meshes. It also demonstrates the use of the `rtcIntersect1` and

`rtcOccluded1` functions to render primary visibility and hard shadows. The cube sides are colored based on the ID of the hit primitive.

[Source Code](#)

## 10.4 Dynamic Scene

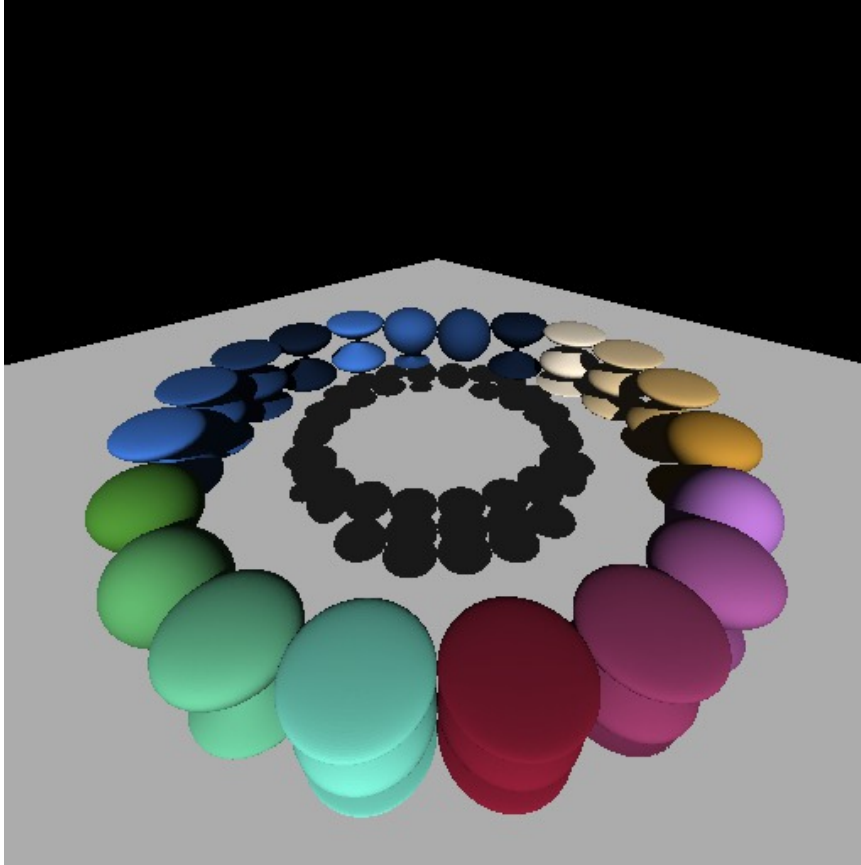

This tutorial demonstrates the creation of a dynamic scene, consisting of several deforming spheres. Half of the spheres use the `RTC_BUILD_QUALITY_REFIT` geometry build quality, which allows Embree to use a refitting strategy for these spheres, the other half uses the `RTC_BUILD_QUALITY_LOW` geometry build quality, causing a high performance rebuild of their spatial data structure each frame. The spheres are colored based on the ID of the hit sphere geometry.

[Source Code](#)

## 10.5 Multi Scene Geometry

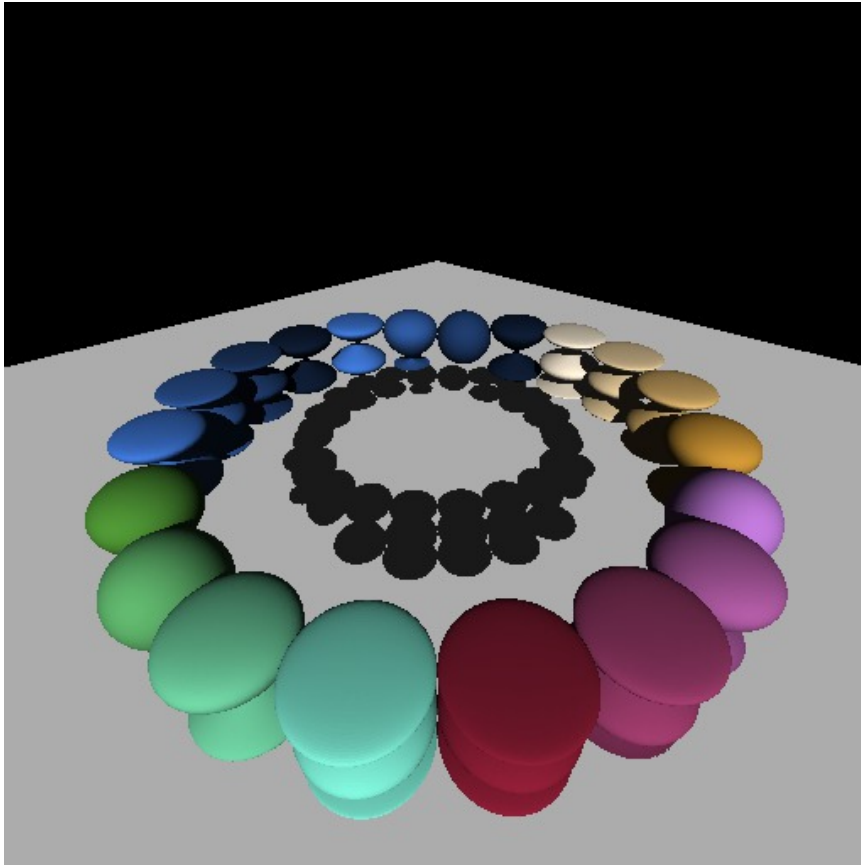

This tutorial demonstrates the creation of multiple scenes sharing the same geometry objects. Here, three scenes are built. One with all the dynamic spheres of the Dynamic Scene test and two others each with half. The ground plane is shared by all three scenes. The space bar is used to cycle the scene chosen for rendering.

[Source Code](#)



## 10.6 User Geometry

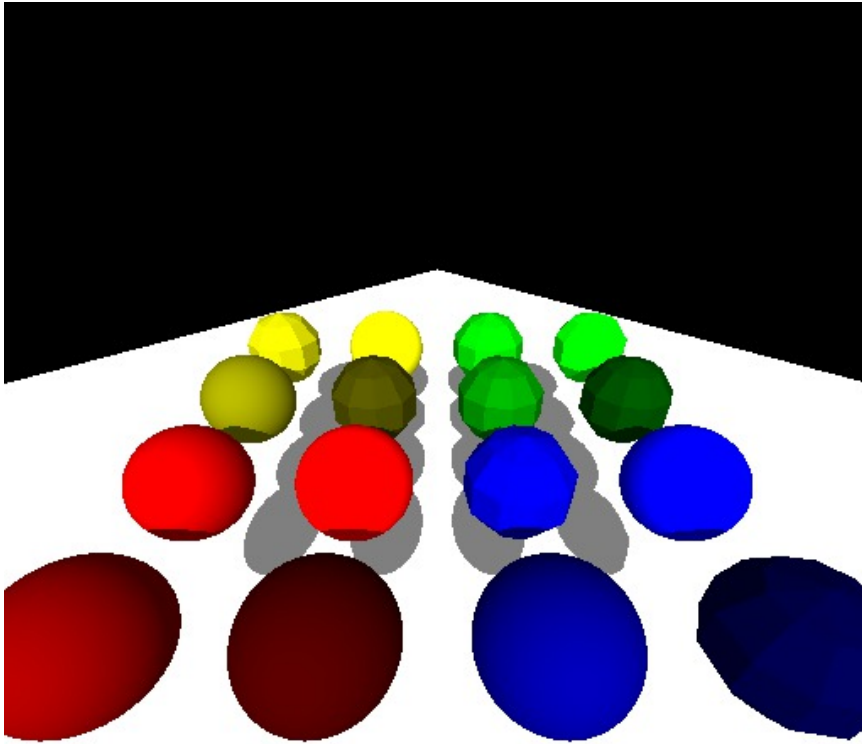

This tutorial shows the use of user-defined geometry, to re-implement instancing, and to add analytic spheres. A two-level scene is created, with a triangle mesh as ground plane, and several user geometries that instance other scenes with a small number of spheres of different kinds. The spheres are colored using the instance ID and geometry ID of the hit sphere, to demonstrate how the same geometry instanced in different ways can be distinguished.

[Source Code](#)

## 10.7 Viewer



This tutorial demonstrates a simple OBJ viewer that traces primary visibility rays only. A scene consisting of multiple meshes is created, each mesh sharing the index and vertex buffer with the application. It also demonstrates how to support additional per-vertex data, such as shading normals.

You need to specify an OBJ file at the command line for this tutorial to work:

```
./viewer -i model.obj
```

[Source Code](#)

## 10.8 Intersection Filter

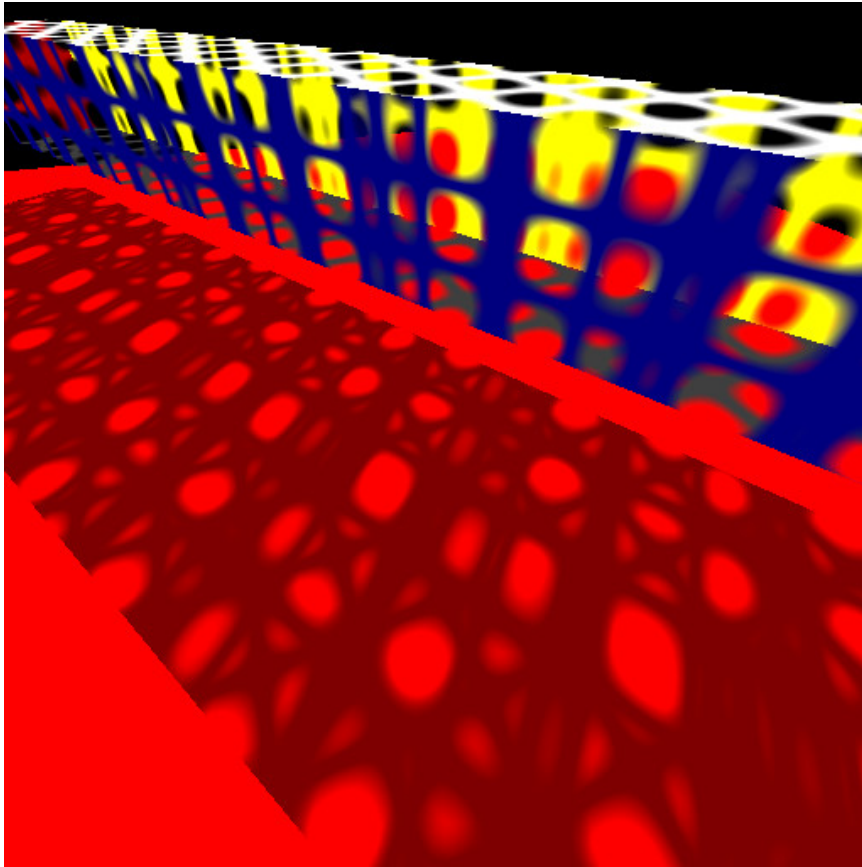

This tutorial demonstrates the use of filter callback functions to efficiently implement transparent objects. The filter function used for primary rays lets the ray pass through the geometry if it is entirely transparent. Otherwise, the shading loop handles the transparency properly, by potentially shooting secondary rays. The filter function used for shadow rays accumulates the transparency of all surfaces along the ray, and terminates traversal if an opaque occluder is hit.

[Source Code](#)

## 10.9 Instanced Geometry

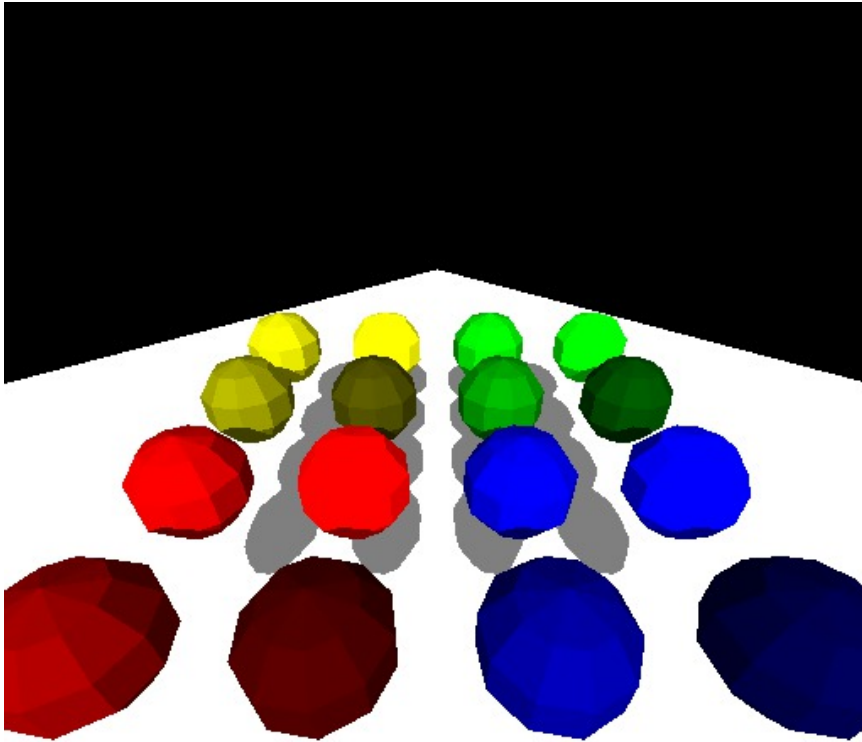

This tutorial demonstrates the in-built instancing feature of Embree, by instancing a number of other scenes built from triangulated spheres. The spheres are again colored using the instance ID and geometry ID of the hit sphere, to demonstrate how the same geometry instanced in different ways can be distinguished.

[Source Code](#)

## 10.10 Instance Array Geometry

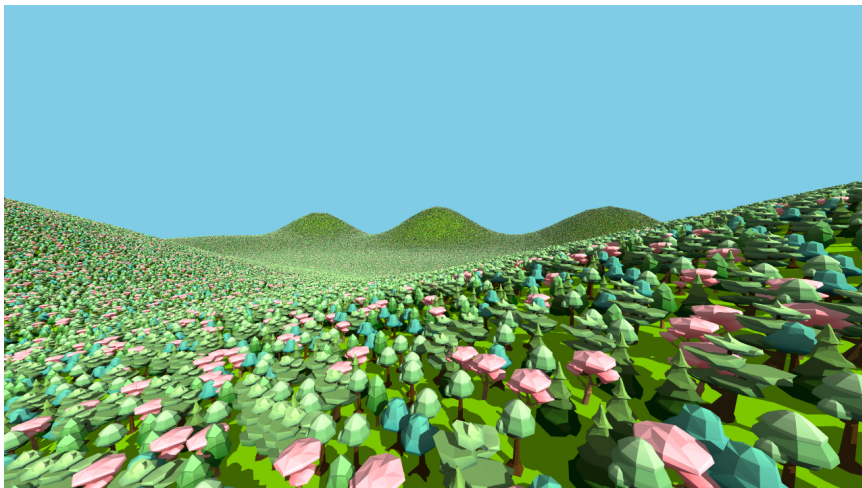

This tutorial demonstrates the usage of instance arrays in Embree. Instance

arrays are large collections of similar objects. Examples are sand dunes that consist of millions of instances of a few grain models or, like here, a forest consisting of many instances of a few tree models.

In this application can switch between representing the scene with regular instances or (one!) instance array. It also prints several stats, that demonstrate the memory savings and faster BVH build times when using instance arrays for such scenes. Instance arrays come with a small overhead on CPU and should be preferred if memory consumption is more important than raytracing performance.

[Source Code](#)

## 10.11 Multi Level Instancing

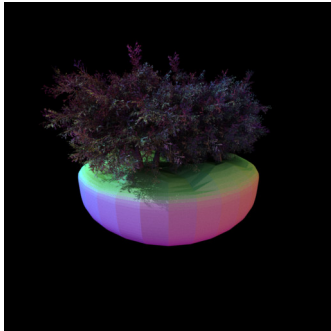

This tutorial demonstrates multi-level instancing, i.e., nesting instances into instances. To enable the tutorial, set the compile-time variable `EMBREE_MAX_INSTANCE_LEVEL_COUNT` to a value other than the default 1. This variable is available in the code as `RTC_MAX_INSTANCE_LEVEL_COUNT`.

The renderer uses a basic path tracing approach, and the image will progressively refine over time. There are two levels of instances in this scene: multiple instances of the same tree nest instances of a twig. Intersections on up to `RTC_MAX_INSTANCE_LEVEL_COUNT` nested levels of instances work out of the box. Users may obtain the *instance ID stack* for a given hitpoint from the `instID` member. During shading, the instance ID stack is used to accumulate normal transformation matrices for each hit. The tutorial visualizes transformed normals as colors.

[Source Code](#)

## 10.12 Path Tracer



This tutorial is a simple path tracer, based on the viewer tutorial.

You need to specify an OBJ file and light source at the command line for this tutorial to work:

```
./pathtracer -i model.obj --ambientlight 1 1 1
```

As example models we provide the “Austrian Imperial Crown” model by [Martin Lubich](#) and the “Asian Dragon” model from the [Stanford 3D Scanning Repository](#).

[crown.zip](#)

[asian\\_dragon.zip](#)

To render these models execute the following:

```
./pathtracer -c crown/crown.ecs
```

```
./pathtracer -c asian_dragon/asian_dragon.ecs
```

[Source Code](#)

## 10.13 Hair



This tutorial demonstrates the use of the hair geometry to render a hairball.

[Source Code](#)

## 10.14 Curve Geometry

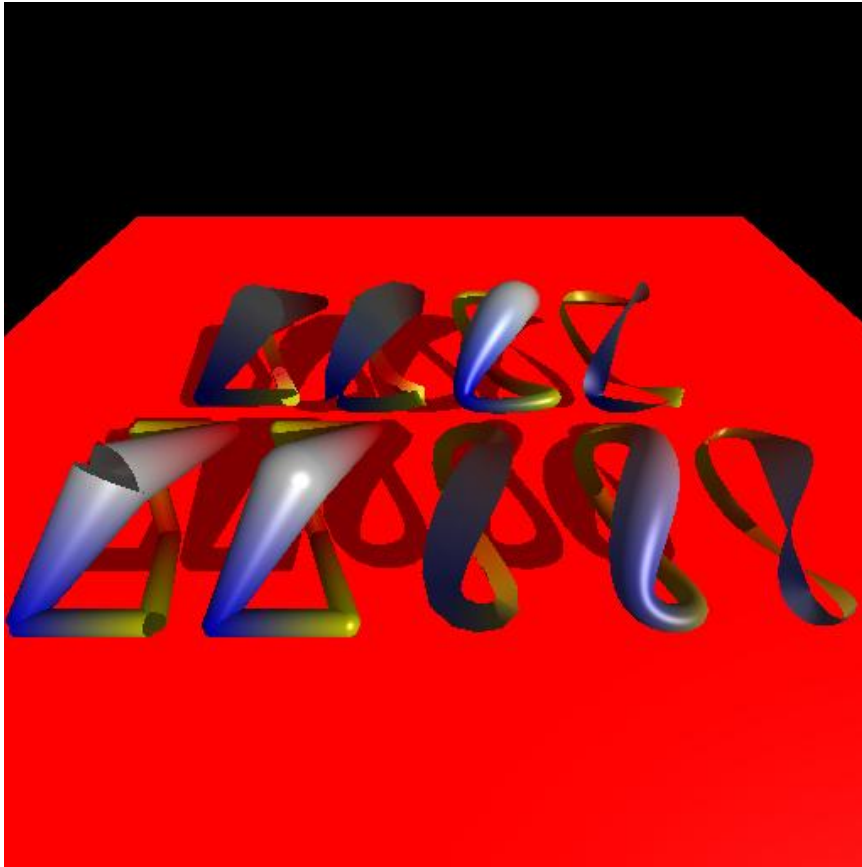

This tutorial demonstrates the use of the Linear Basis, B-Spline, and Catmull-Rom curve geometries.

[Source Code](#)



## 10.15 Subdivision Geometry

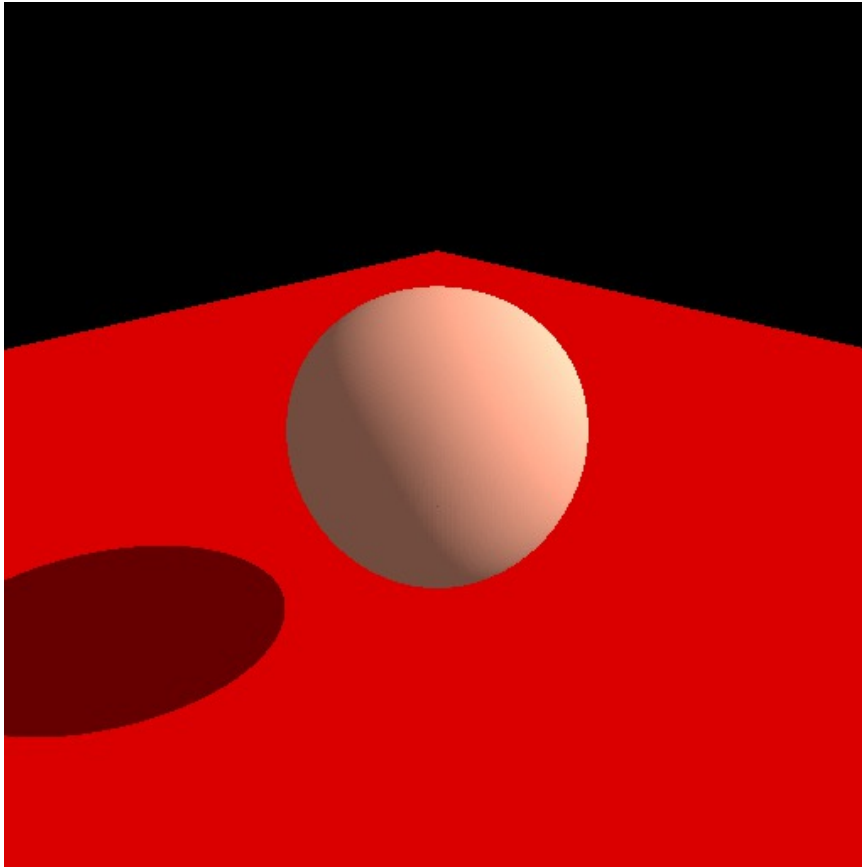

This tutorial demonstrates the use of Catmull-Clark subdivision surfaces.

[Source Code](#)

## 10.16 Displacement Geometry

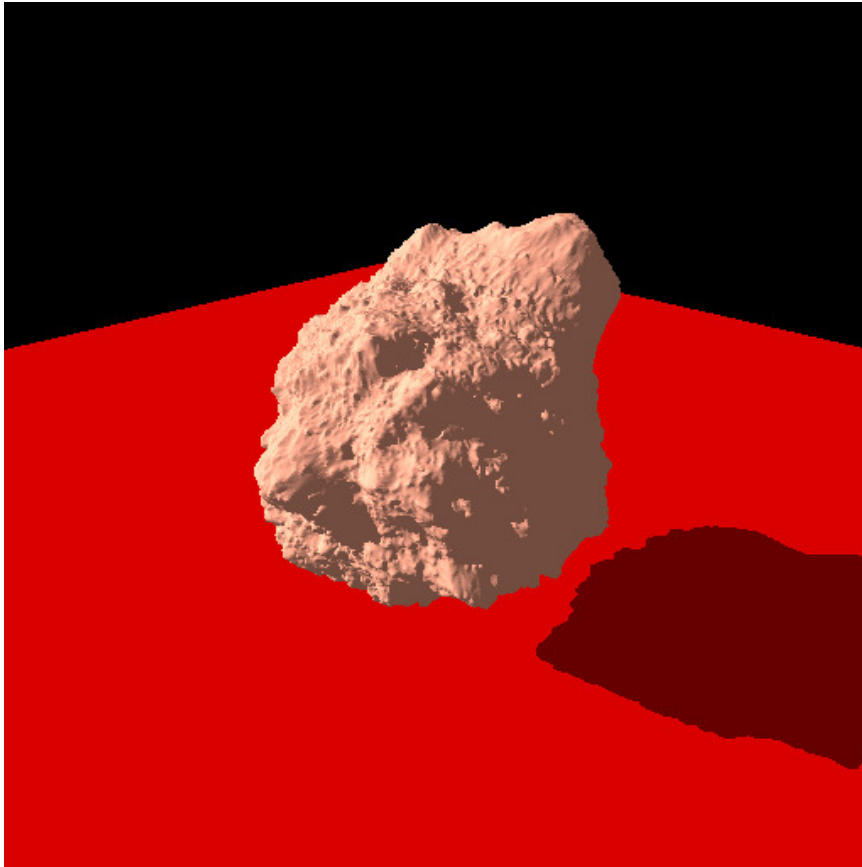

This tutorial demonstrates the use of Catmull-Clark subdivision surfaces with procedural displacement mapping using a constant edge tessellation level.

[Source Code](#)

## 10.17 Grid Geometry

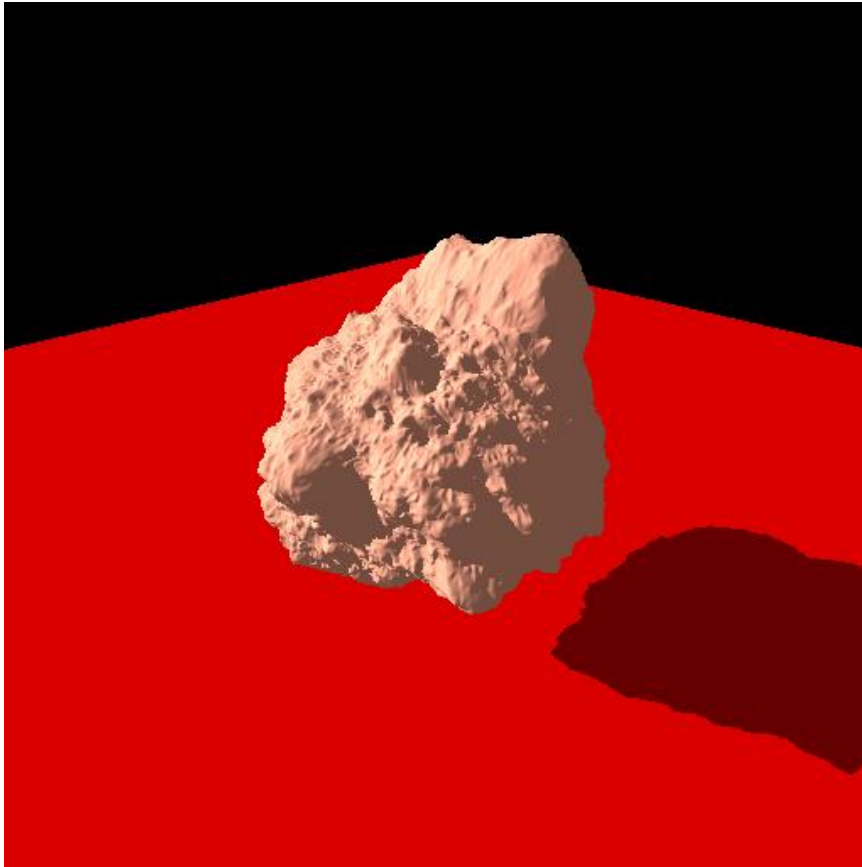

This tutorial demonstrates the use of the memory efficient grid primitive to handle highly tessellated and displaced geometry.

[Source Code](#)

## 10.18 Point Geometry

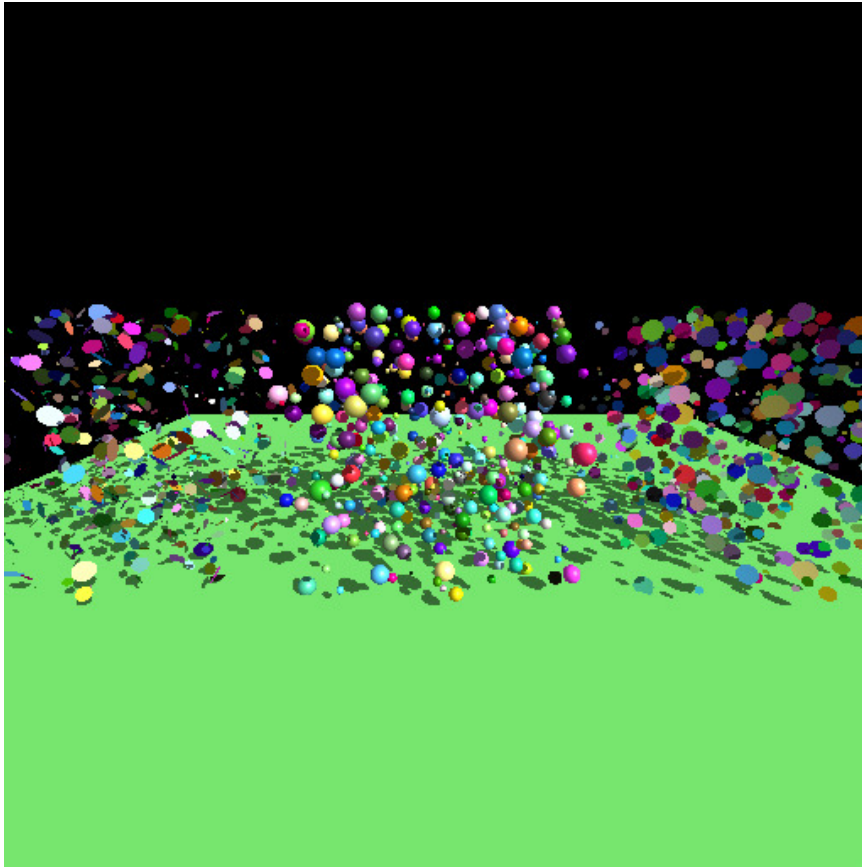

This tutorial demonstrates the use of the three representations of point geometry.

[Source Code](#)

## 10.19 Motion Blur Geometry

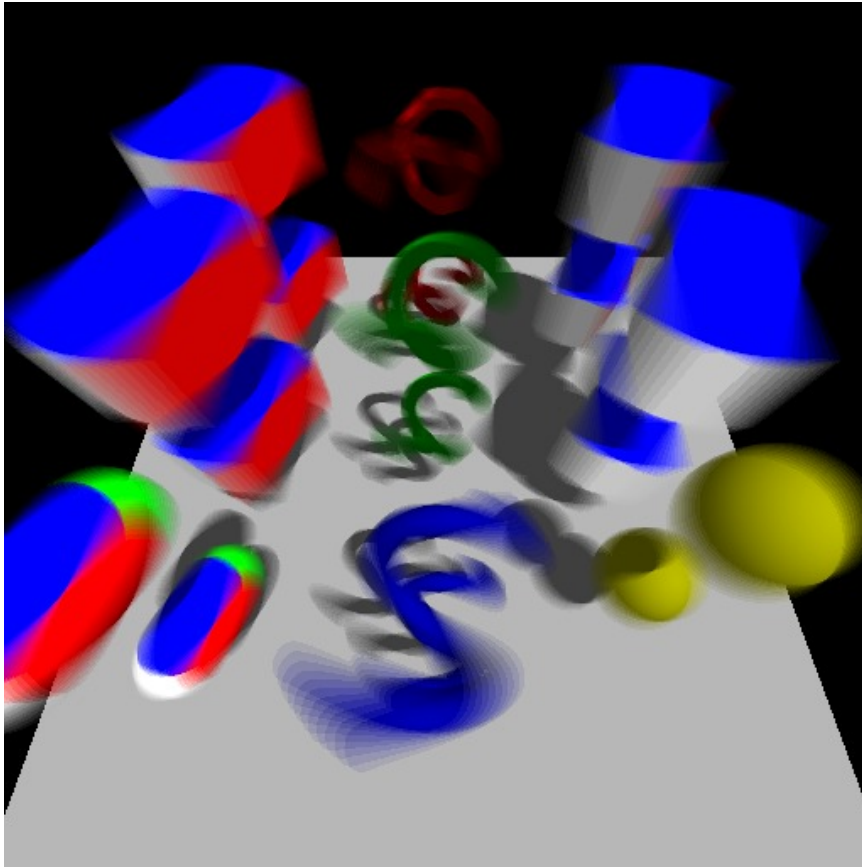

This tutorial demonstrates rendering of motion blur using the multi-segment motion blur feature. Shown is motion blur of a triangle mesh, quad mesh, subdivision surface, line segments, hair geometry, Bézier curves, instantiated triangle mesh where the instance moves, instantiated quad mesh where the instance and the quads move, and user geometry.

The number of time steps used can be configured using the `--time-steps <int>` and `--time-steps2 <int>` command line parameters, and the geometry can be rendered at a specific time using the `--time <float>` command line parameter.

[Source Code](#)

## 10.20 Quaternion Motion Blur

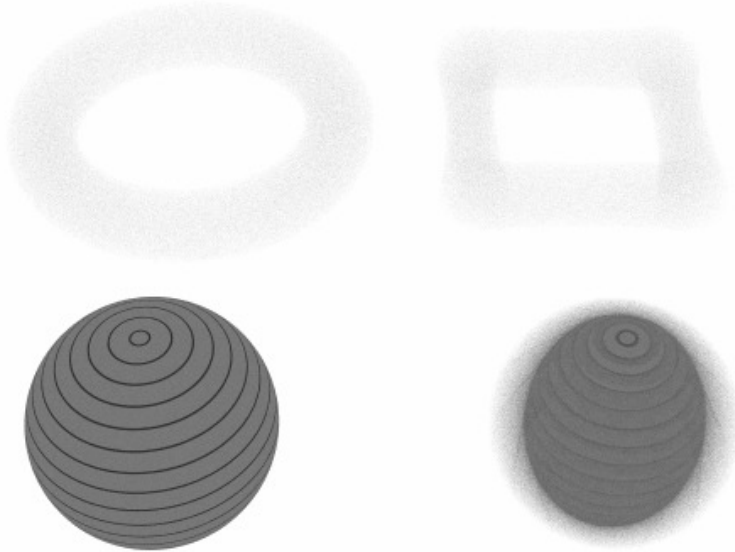

This tutorial demonstrates rendering of motion blur using quaternion interpolation. Shown is motion blur using spherical linear interpolation of the rotational component of the instance transformation on the left and simple linear interpolation of the instance transformation on the right. The number of time steps can be modified as well.

[Source Code](#)

## 10.21 Interpolation

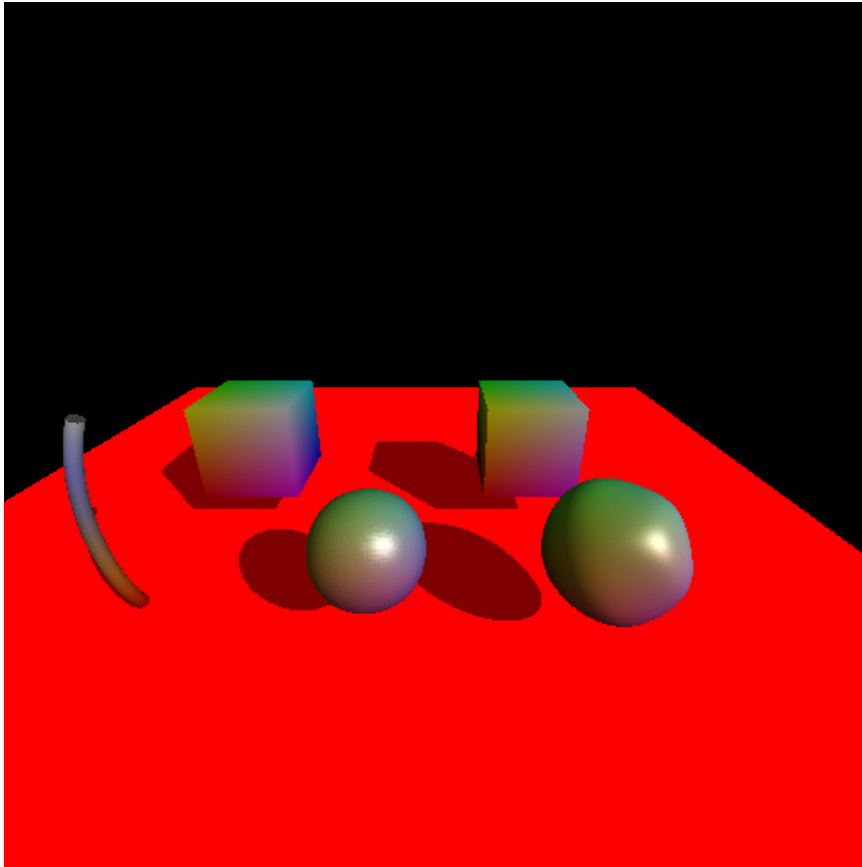

This tutorial demonstrates interpolation of user-defined per-vertex data.

[Source Code](#)

## 10.22 Closest Point

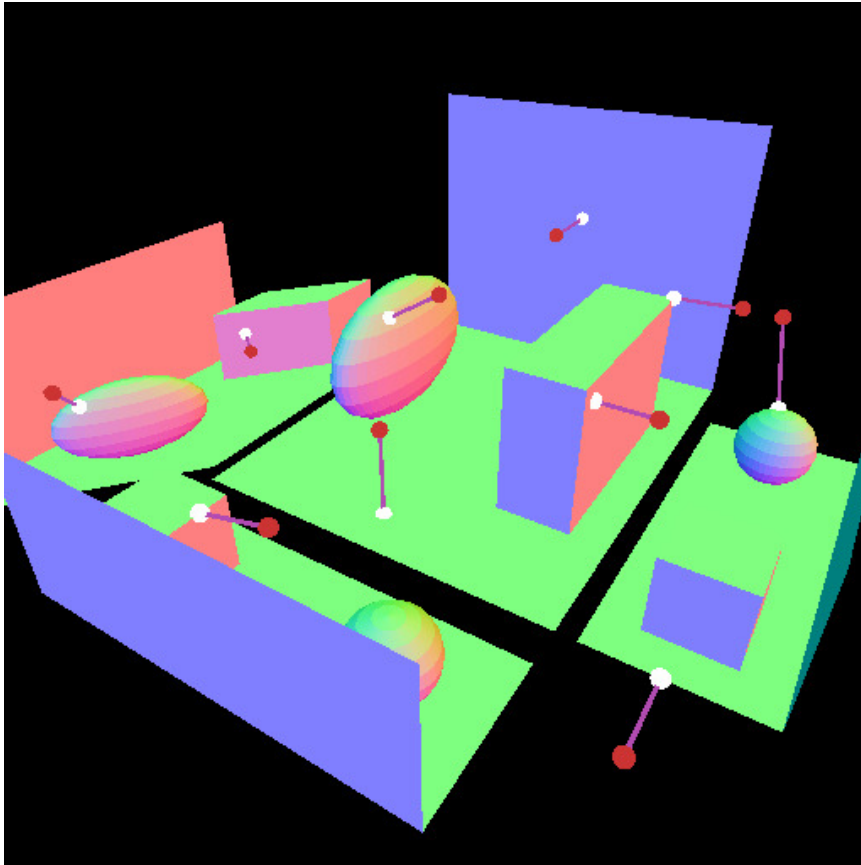

This tutorial demonstrates a use-case of the point query API. The scene consists of a simple collection of objects that are instanced and for several point in the scene (red points) the closest point on the surfaces of the scene are computed (white points). The closest point functionality is implemented for Embree internal and for user-defined instancing. The tutorial also illustrates how to handle instance transformations that are not similarity transforms.

[Source Code](#)



## 10.23 Voronoi

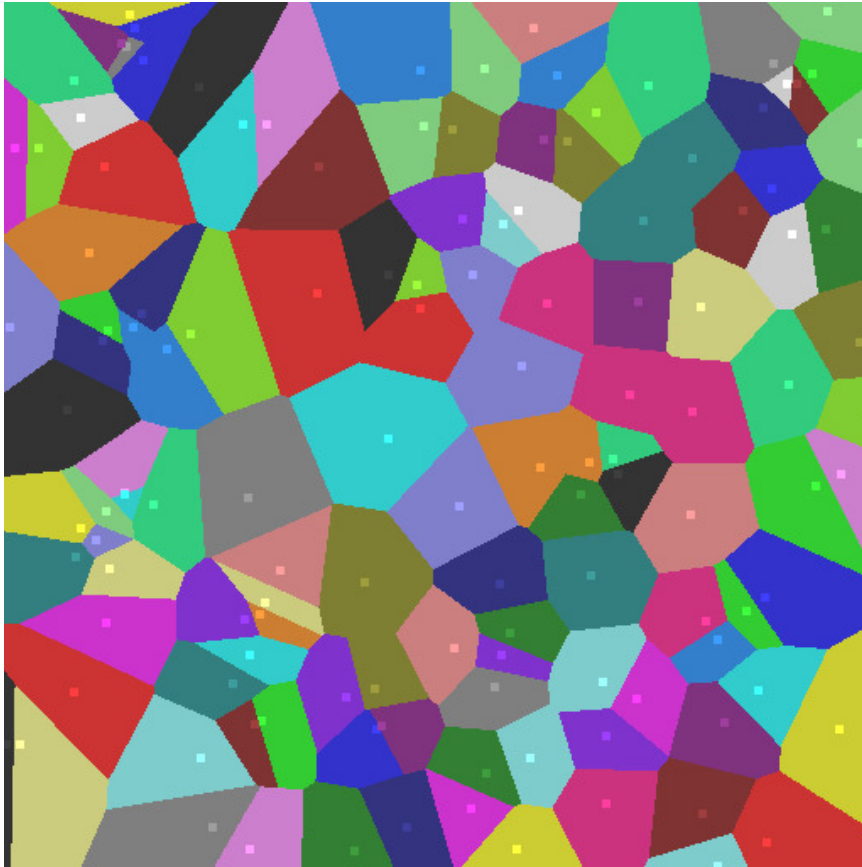

This tutorial demonstrates how to implement nearest neighbour lookups using the point query API. Several colored points are located on a plane and the corresponding voroni regions are illustrated.

[Source Code](#)

## 10.24 Collision Detection

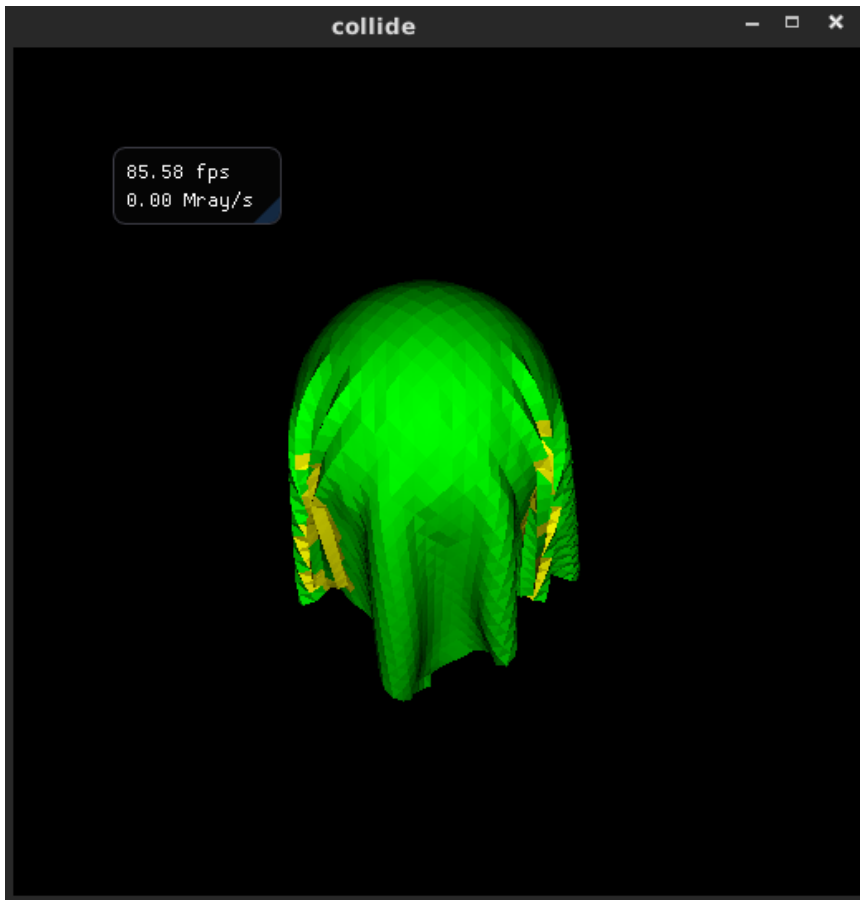

This tutorial demonstrates how to implement collision detection using the collide API. A simple cloth solver is setup to collide with a sphere.

The cloth can be reset with the space bar. The sim stepped once with n and continuous simulation started and paused with p.

[Source Code](#)

## 10.25 BVH Builder

This tutorial demonstrates how to use the templated hierarchy builders of Embree to build a bounding volume hierarchy with a user-defined memory layout using a high-quality SAH builder using spatial splits, a standard SAH builder, and a very fast Morton builder.

[Source Code](#)

## 10.26 BVH Access

This tutorial demonstrates how to access the internal triangle acceleration structure build by Embree. Please be aware that the internal Embree data structures might change between Embree updates.

[Source Code](#)

## 10.27 Find Embree

This tutorial demonstrates how to use the `FIND_PACKAGE` CMake feature to use an installed Embree. Under Linux and macOS the tutorial finds the Embree installation automatically, under Windows the `embree_DIR` CMake variable must be set to the following folder of the Embree installation: `C:\Program Files\Intel\Embree3`.

[Source Code](#)

## 10.28 Next Hit

This tutorial demonstrates how to robustly enumerate all hits along the ray using multiple ray queries and an intersection filter function. To improve performance, the tutorial also supports collecting the next `N` hits in a single ray query.

[Source Code](#)

© 2009–2020 Intel Corporation

Intel, the Intel logo, Xeon, Intel Xeon Phi, and Intel Core are trademarks of Intel Corporation in the U.S. and/or other countries.  
\*Other names and brands may be claimed as the property of others.

Performance varies by use, configuration and other factors. Learn more at [www.Intel.com/PerformanceIndex](http://www.Intel.com/PerformanceIndex).

Intel optimizations, for Intel compilers or other products, may not optimize to the same degree for non-Intel products.