

ELECTRO-CAP INTERNATIONAL — CUSTOM ELECTRO-CAP FORM

CUSTOMER NAME Dr. John Curtin
 CITY Madison
 AUTHORIZED BY Dr. John Curtin
 SIGNATURE

STATE WI
 DATE
 TITLE Lab Director

DIRECTIONS: Step 1 - The diagram below indicates the standard Electro-Cap positions. Draw a small circle on the diagram where you wish to have special electrodes installed on your cap. Label the electrode position (for example, "C5"). Draw an "X" through any standard electrode positions that you wish to delete. Step 2 - At the bottom of this form, describe FULLY the exact location of your special electrode placements (for example, "C5 is located on a line midway between C3 and T3"). BE PRECISE - THERE ARE NO REFUNDS OR EXCHANGES ON CUSTOM ELECTRO-CAPS!

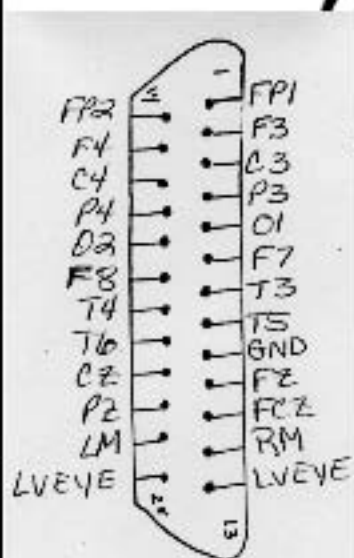
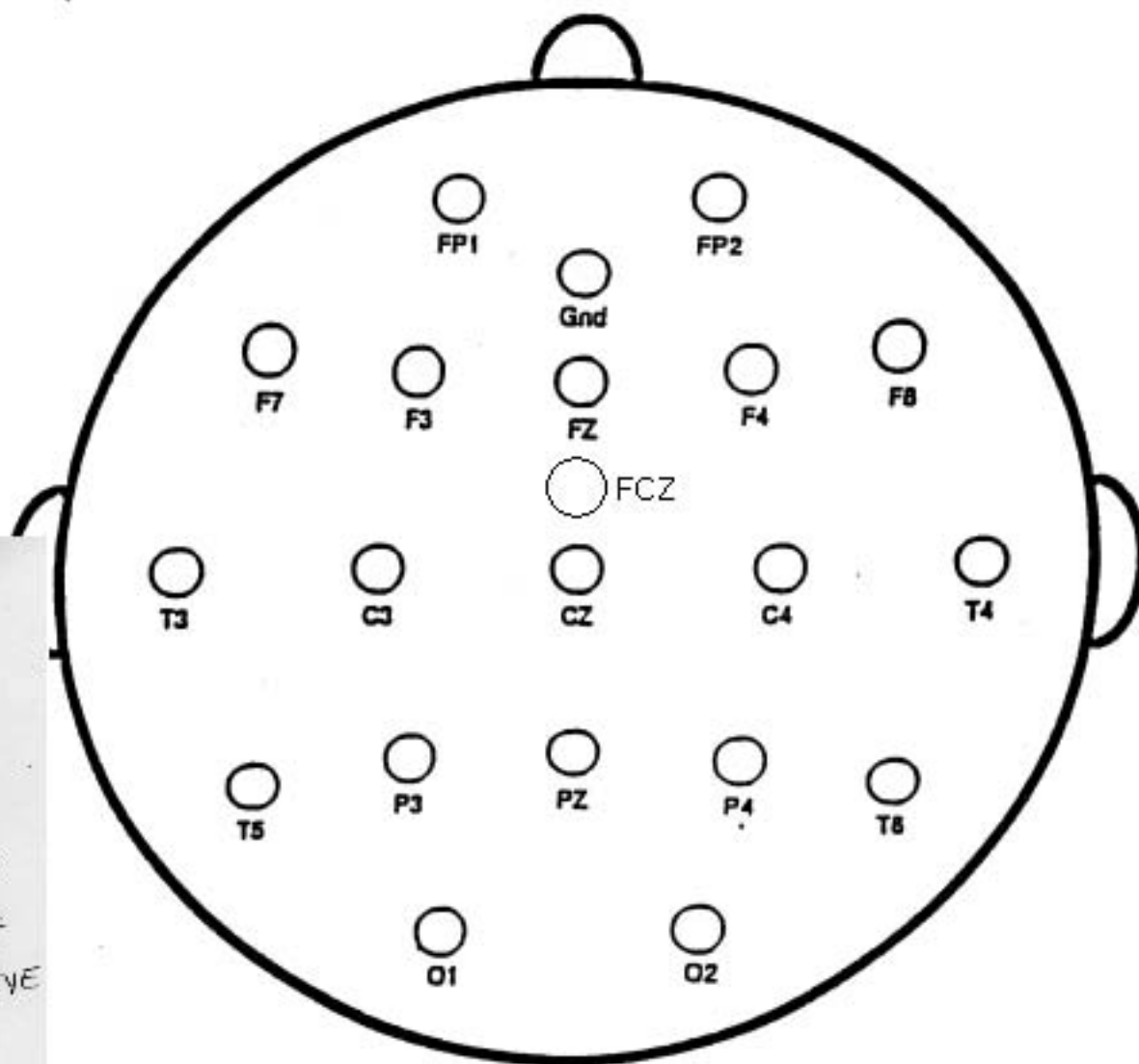

CAP SIZE _____

DESCRIPTION OF SPECIAL ELECTRODE PLACEMENTS:

- FCZ should be mid-line between CZ and FZ.
- Add openings for ears
- Add two vertical eye movement sensors (for left eye) - 1 upper (wire leading to upper eye movement sensor should be purple) and 1 lower (wire leading to lower eye movement sensor should be blue).
- Add a chin strap
- Add two (1 left and 1 right) mastoid sensors.
- Extra electrodes should be non-detachable 9mm disc electrodes
- Sensors should be tin



ELECTRO-CAP INTERNATIONAL, INC.

1011 West Lexington Road • P.O. Box 87 • Eaton, Ohio 45320
 1-800-527-2193 • 513-456-4000 • FAX 513-456-7323