

# ChipWhisperer-Lite

## Revision Information

- 03: Addition of low-power glitch module, split target board onto own sheet. Jan 13/2015.
- 02: Fixed routing errors, addition of switch for target power supply voltage.
- 01: Initial release, prototype.

TITLE: cw-lite-main	
Document Number:	REV: -03
Date: 27/02/2015 11:00:26 AM	Sheet: 1/9

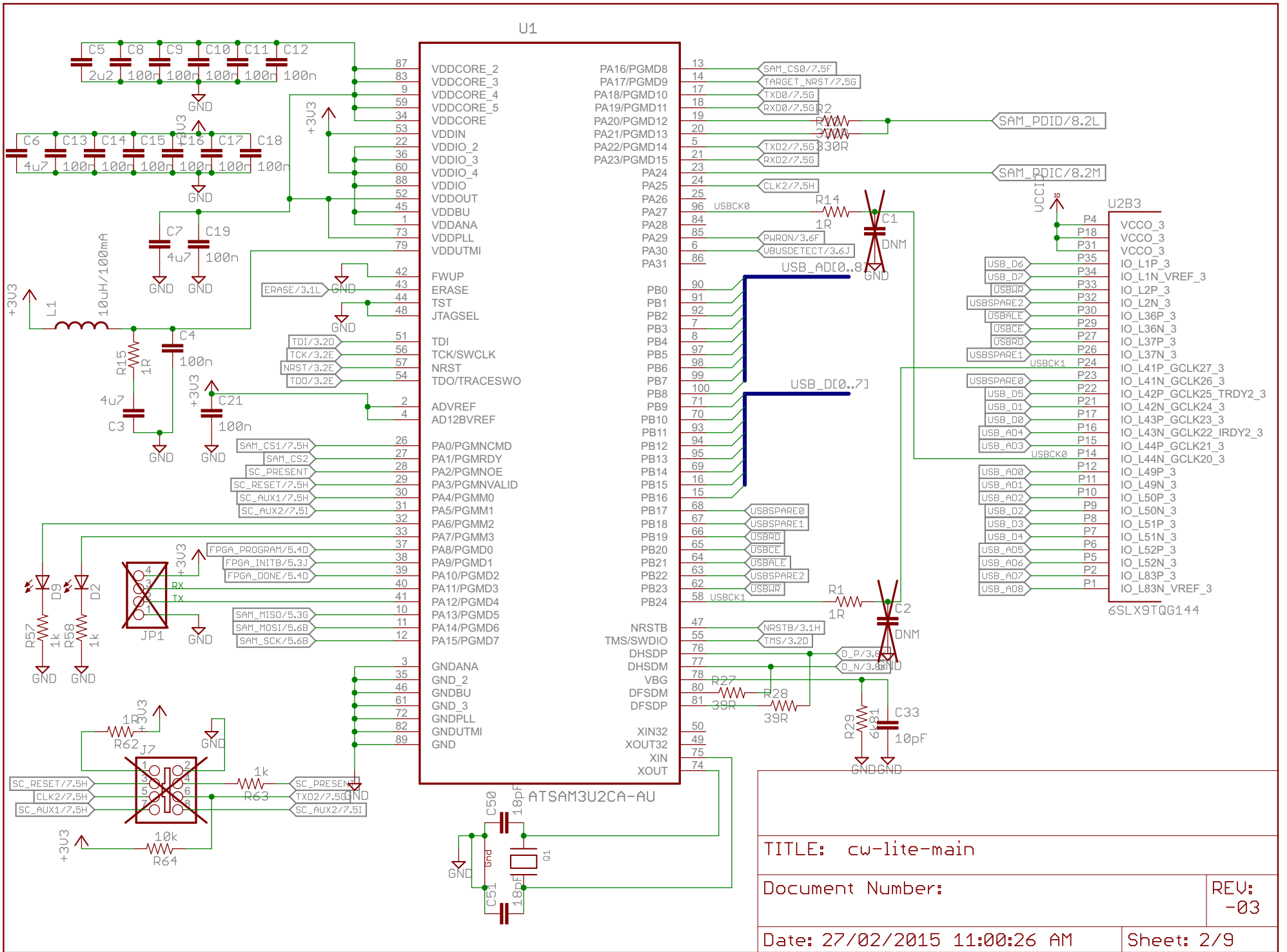

TITLE: cw-lite-main	
Document Number:	REV: -03
Date: 27/02/2015 11:00:26 AM	Sheet: 2/9

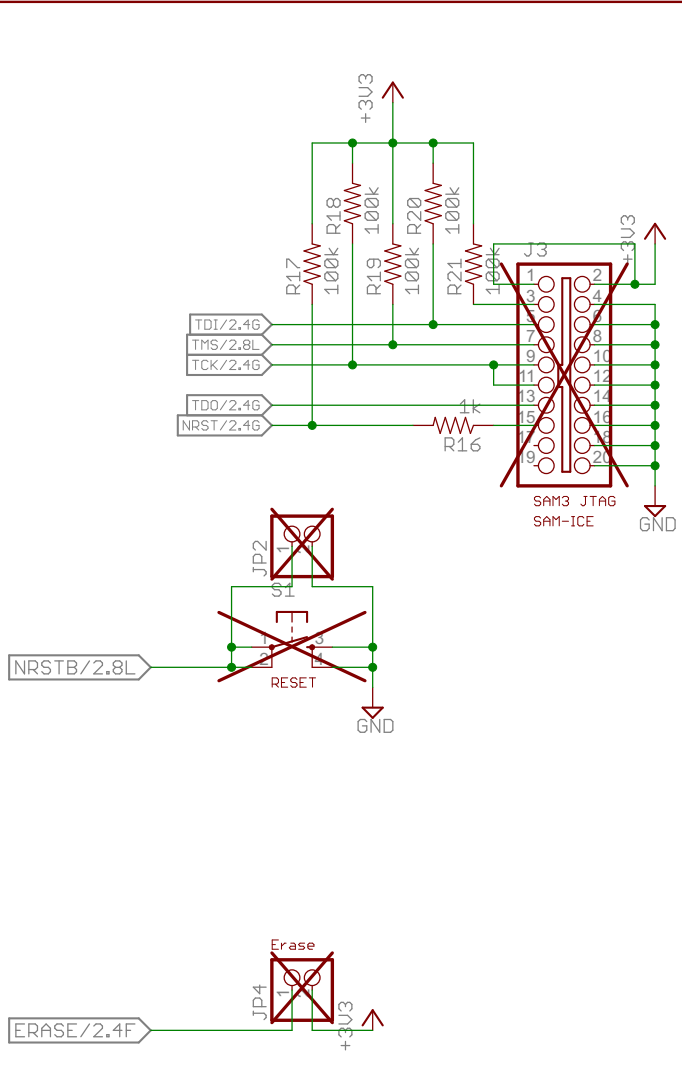

Switched supplies (required for USB suspend + meeting inrush current limits)

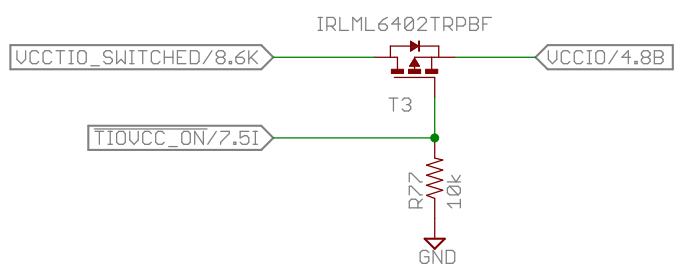
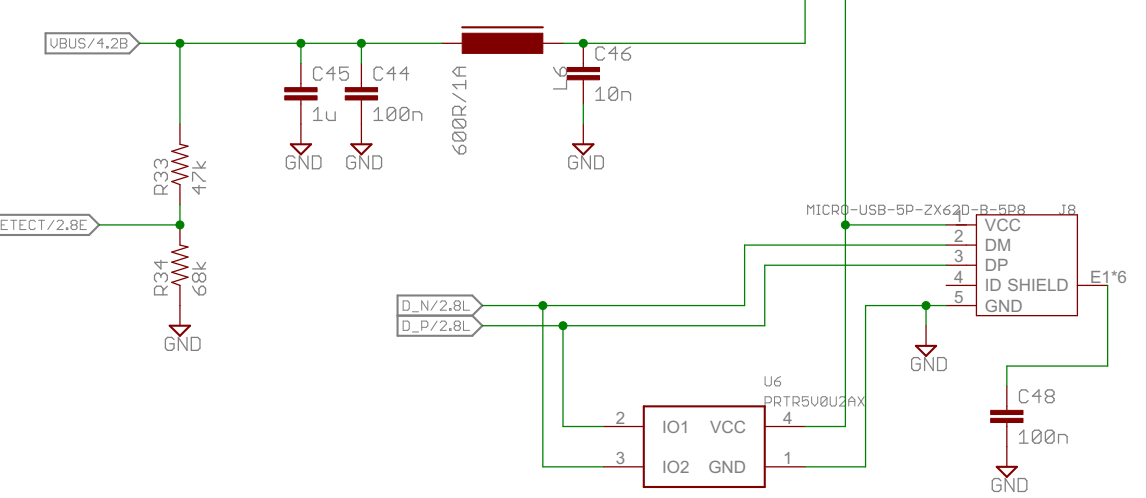
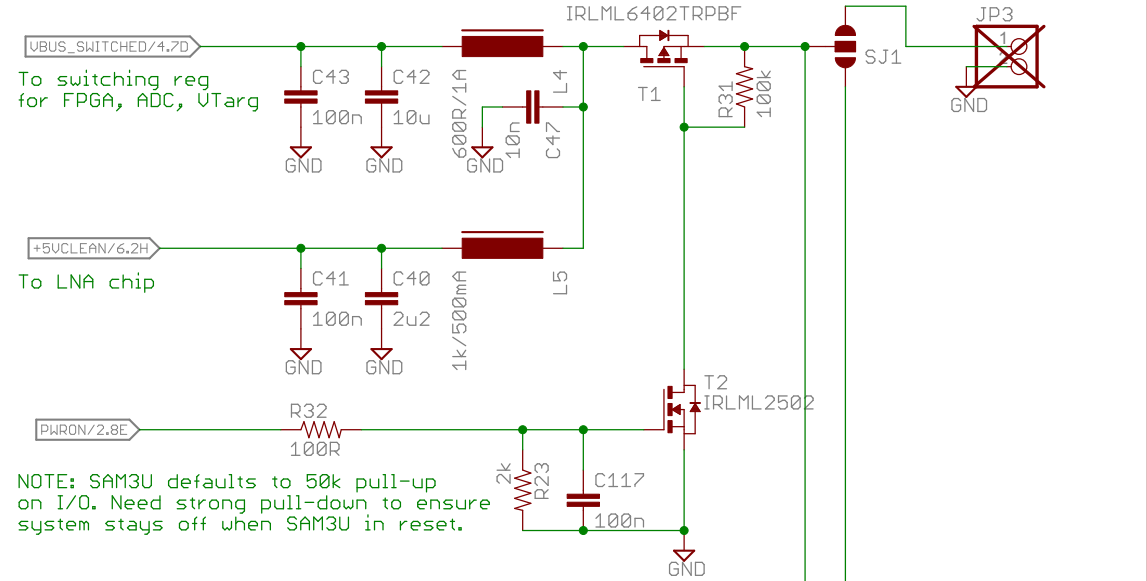

TITLE: cw-lite-main	
Document Number:	REV: -03
Date: 27/02/2015 11:00:26 AM	Sheet: 3/9

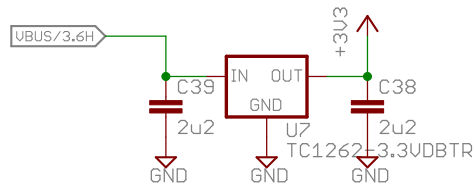

LDO Regulator active during USB Suspend

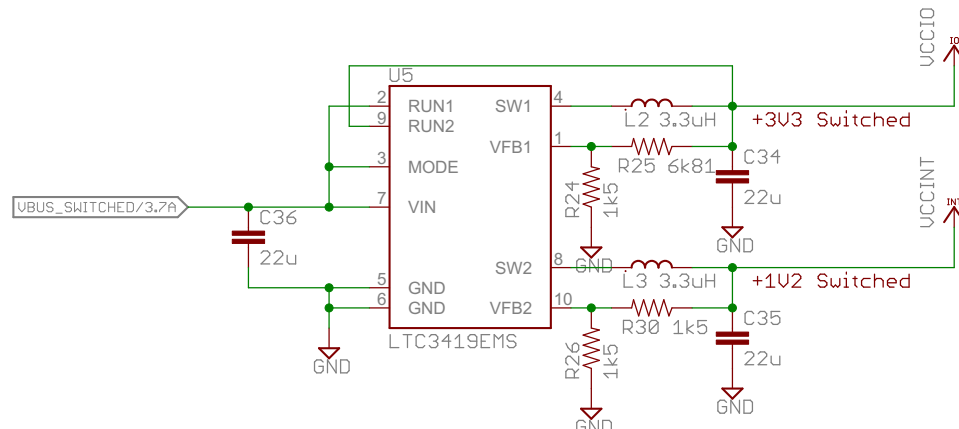

Switching regulator turned off during USB suspend

Shutdown pins not used as require switching +5V supply anyway for LNA chip, so simply switch off input to this chip.



- H1 MOUNT-PAD-ROUND2.8
- H2 MOUNT-PAD-ROUND2.8
- H3 MOUNT-PAD-ROUND2.8
- H4 MOUNT-PAD-ROUND2.8

TITLE: cw-lite-main	
Document Number:	REV: -03
Date: 27/02/2015 11:00:26 AM	Sheet: 4/9

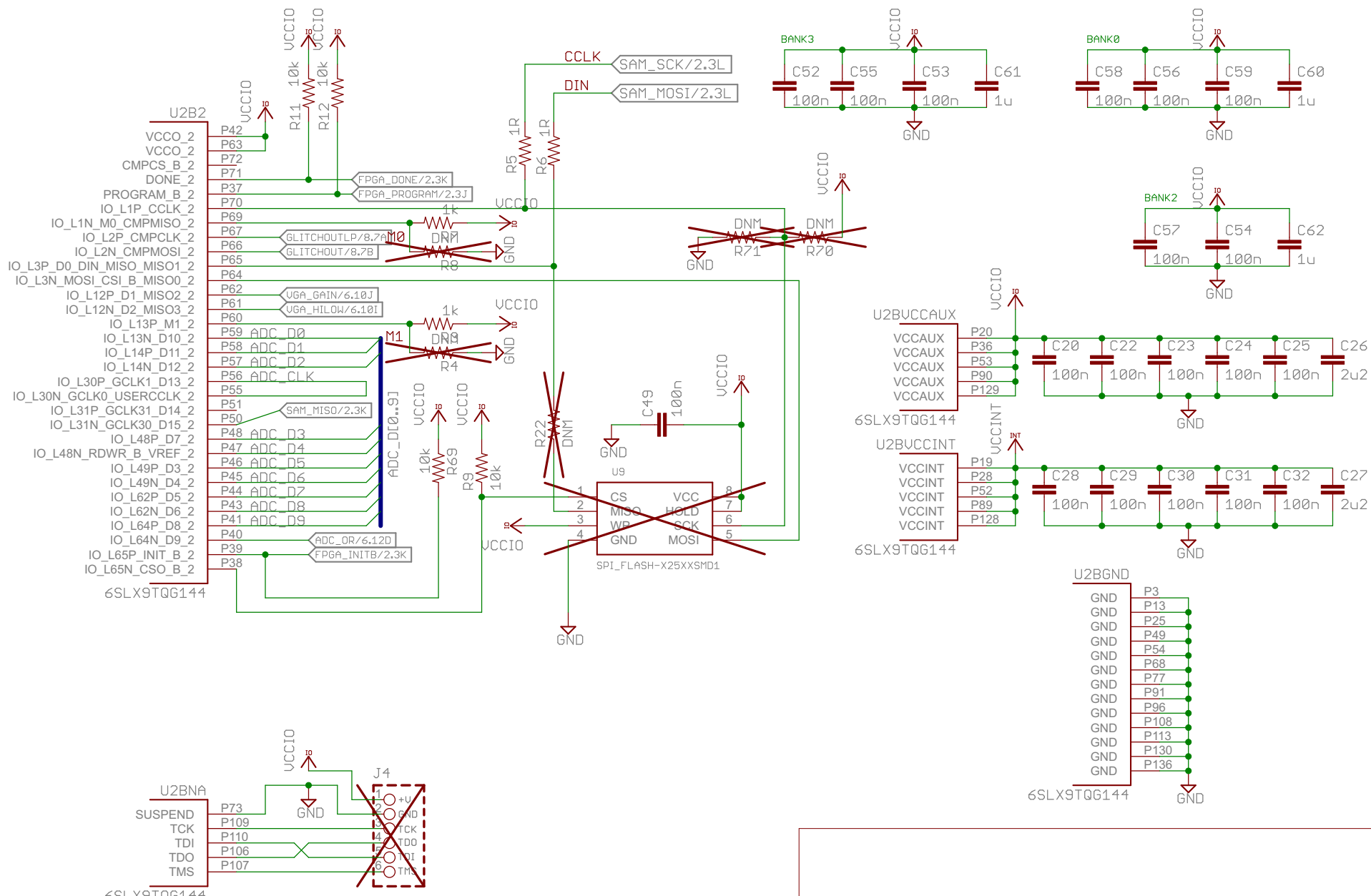

JTAG Programming/Debug for FPGA

TITLE: cw-lite-main	
Document Number:	REV: -03
Date: 27/02/2015 11:00:26 AM	Sheet: 5/9

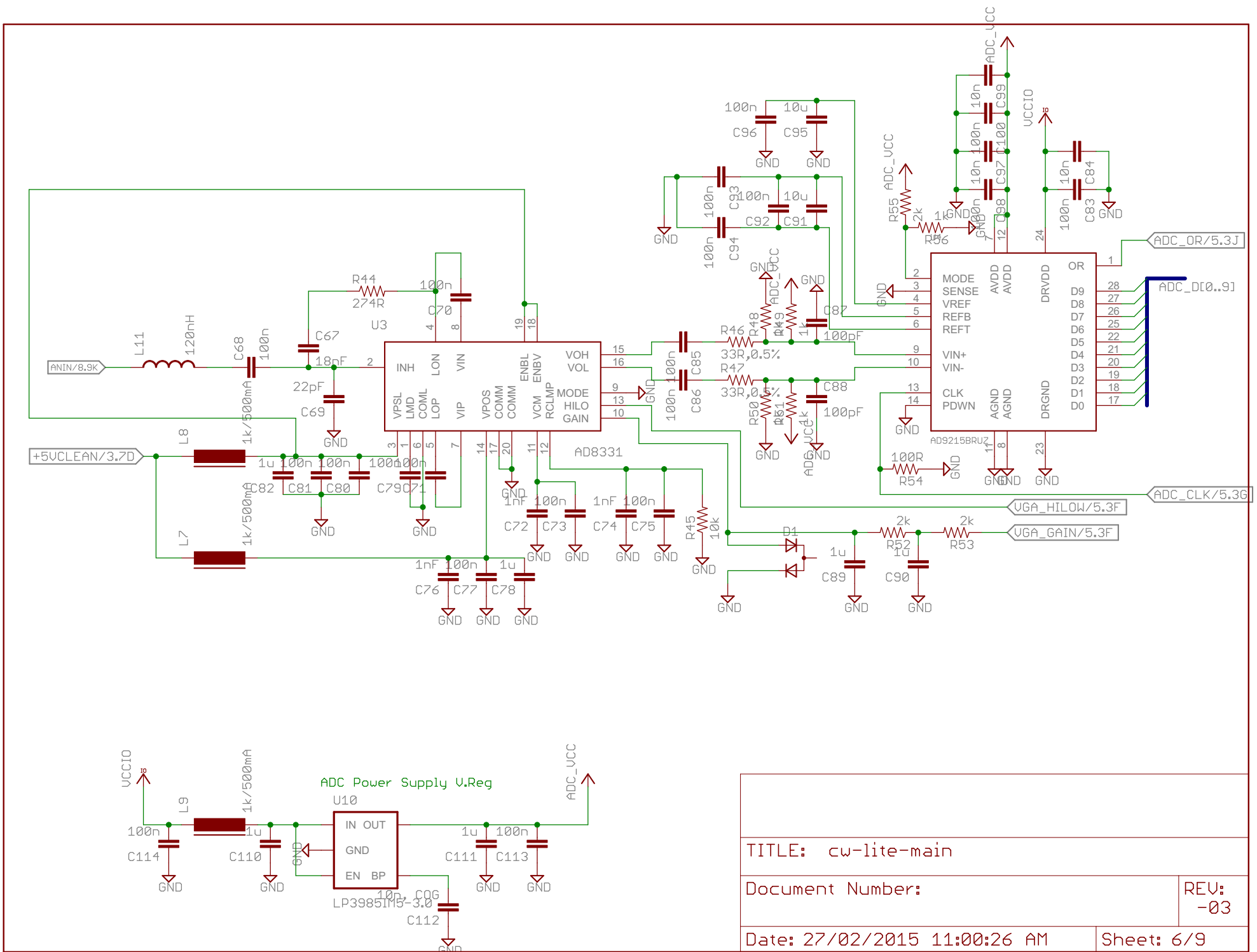

TITLE: cw-lite-main	
Document Number:	REV: -03
Date: 27/02/2015 11:00:26 AM	Sheet: 6/9

HSWAPEN pulled high means no pull-ups on all pins. In practice D3 can be mounted and not pull HSWAPEN low, but to be safe not mounted

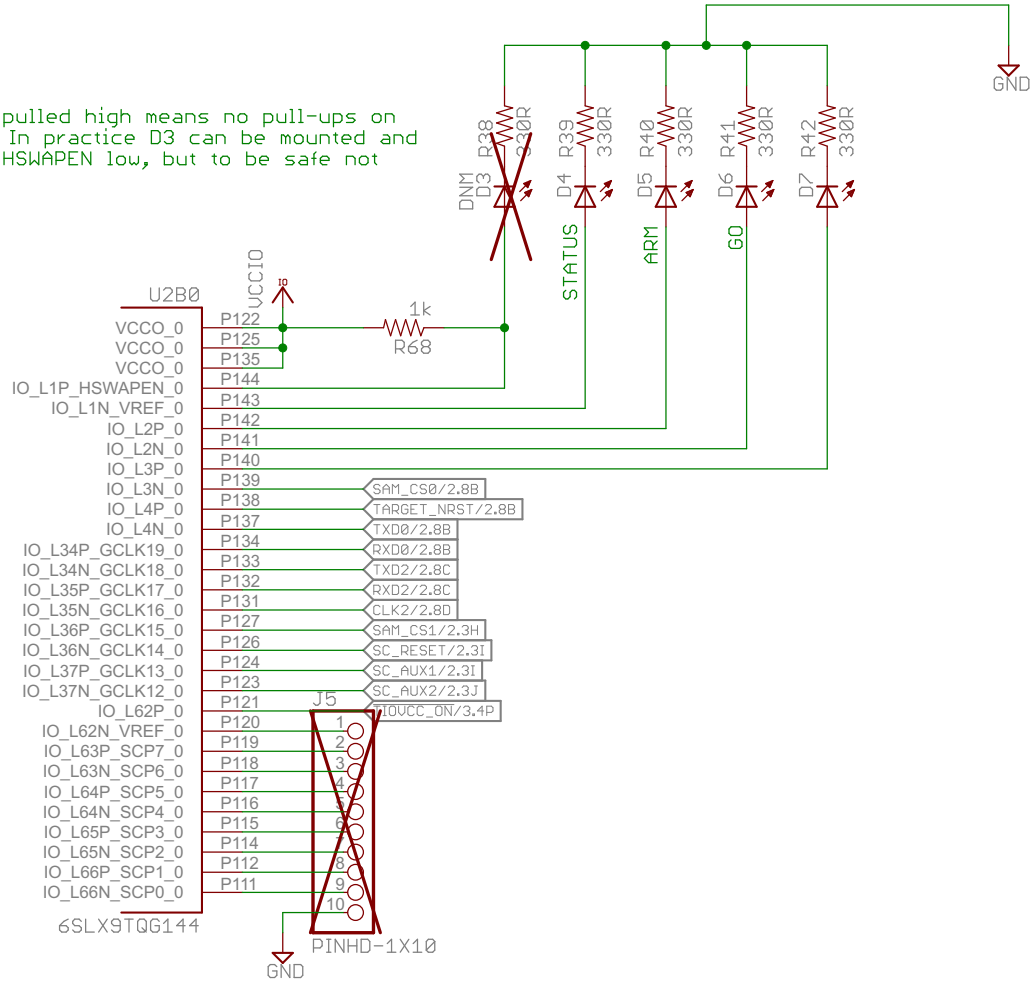

SRAM	
TITLE: cw-lite-main	
Document Number:	REV: -03
Date: 27/02/2015 11:00:26 AM	Sheet: 7/9

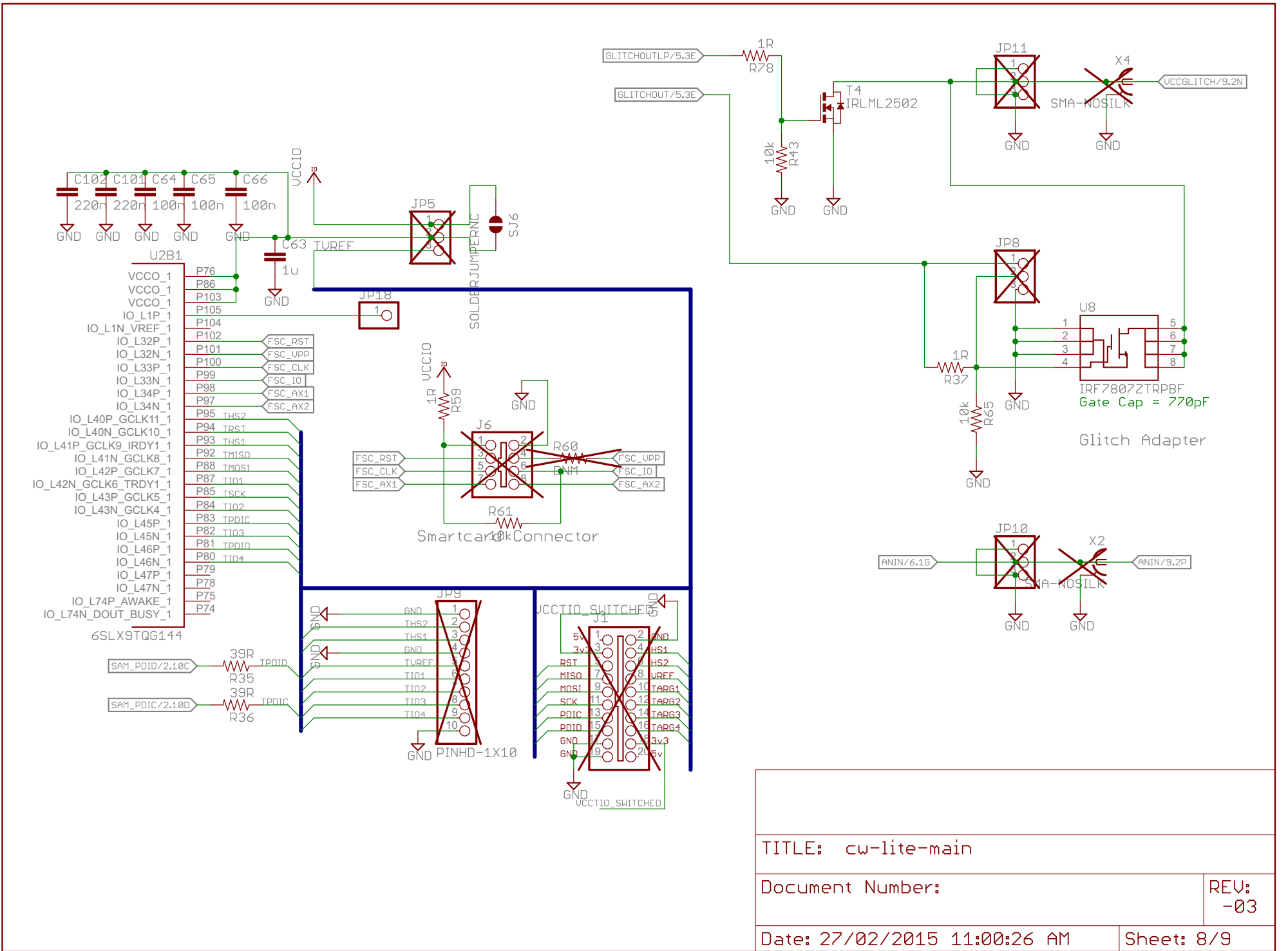

TITLE: cw-lite-main

Document Number:

REV:  
-03

Date: 27/02/2015 11:00:26 AM

Sheet: 8/9



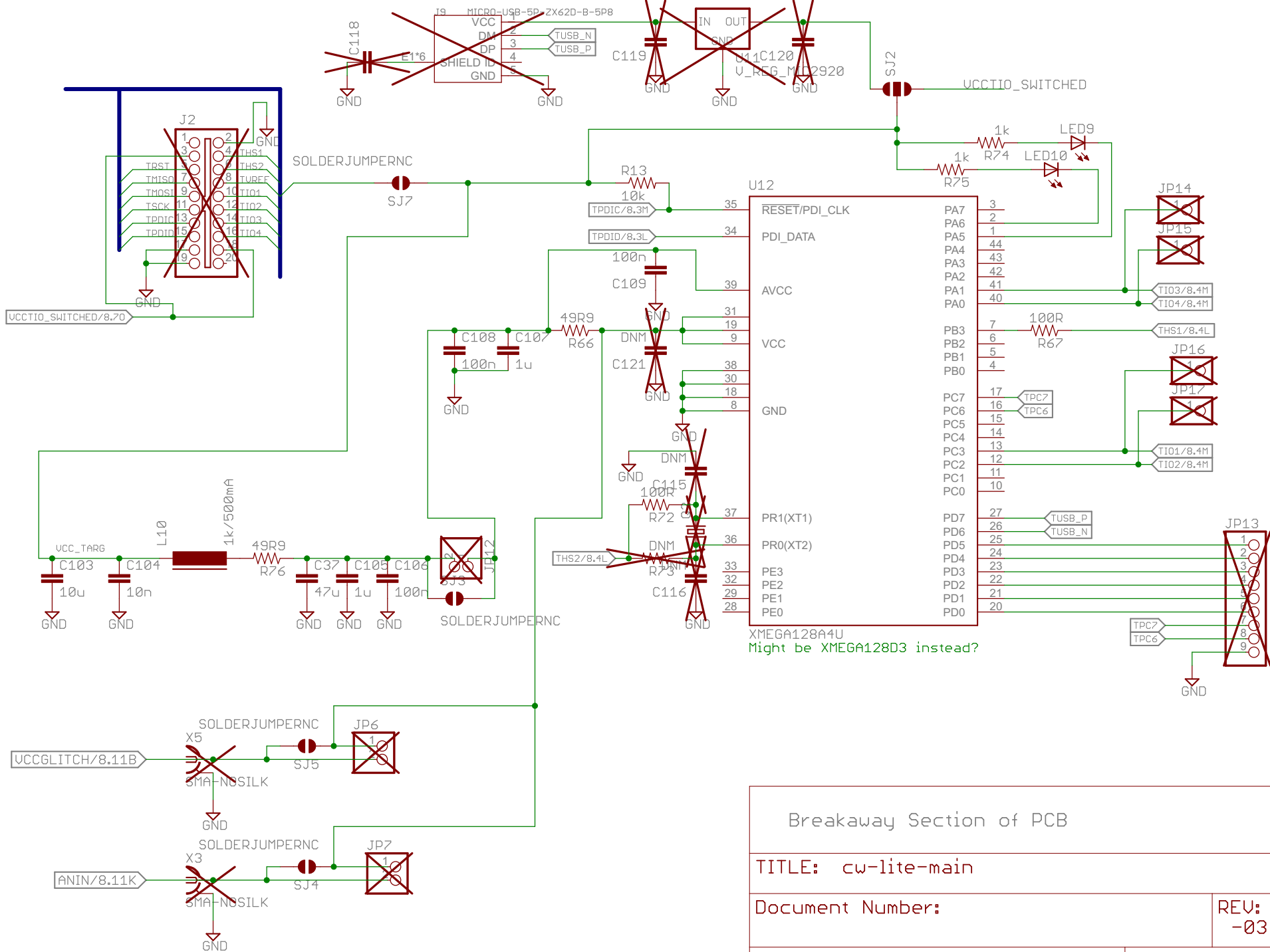

Breakaway Section of PCB	
TITLE: cw-lite-main	
Document Number:	REV: -03
Date: 27/02/2015 11:00:26 AM	Sheet: 9/9