



★ ADMISSION CAMPAIGN 2026 - 2027

Far Eastern Federal University

📍 Vladivostok, Russia

🏆 #731 in World

👑 Best in Russia

👥 4 Applicants per Seat

ESTABLISHED

1899

MEDIUM

English

DURATION

6 Years

TUITION FEE

RUB 5L/yr

Quick Facts

Essential information about Far Eastern Federal University at a glance

i University Details



UNIVERSITY TYPE

Public Institution

Government-funded university in Russia



LOCATION

Vladivostok, Russia

Russian Far East, Asia-Pacific Gateway



ESTABLISHED YEAR

1899

126+ years of academic excellence



TUITION FEE (2026)

RUB 500,000 per annum

Approx. RUB 5,64,500/yr incl. hostel and insurance



Program and Admission



RANKINGS

#731 World - Best in Russia

Webometrics 2026 Ranking



TOTAL DURATION

6 Years

5 years theory + 1 year clinical internship



ENTRANCE EXAMS (ENGLISH)

Biology and Chemistry

Competitive selection basis



APPROX. TOTAL COST

RUB 45L - 50L (6 Years)

Including tuition, hostel, insurance and living

Explore Campus Through Our Lens

Checkout our youtube channel for on site vlogs and student life to get to know better. We show you the real truth - no filtered views, just authentic campus life, hostel tours, and direct conversations with current students.

Next Step Overseas



About Far Eastern Federal University

Far Eastern Federal University (FEFU) is one of the oldest and most prestigious universities in Russia, established in 1899. Located in the beautiful city of Vladivostok, it serves as a gateway between Russia and the Asia-Pacific region.

The university's Medical Institute offers a comprehensive MBBS program taught entirely in English, designed to meet international standards. FEFU is listed in the World Directory of Medical Schools and is recognized by the National Medical Commission (NMC) of India.

- ✓ NMC Approved
- ✓ English Medium
- ✓ Indian Mess
- ✓ WHO Listed
- ✓ FMGE Coaching
- ✓ #731 World Rank



Vladivostok: City and Lifestyle

Essential information about the beautiful city where FEU is located

City at a Glance

- ✓ Established in 1860
- ✓ Russia's largest Pacific port
- ✓ Administrative center of the Far East
- ✓ Home to top medical institutions
- ✓ Population: ~600,000+ (2026 est.)
- ✓ Highlights: Russky Island, Golden Bridge
- 🕒 Time Zone: GMT +10

Weather and Climate

Influenced by the East Asian monsoon. Cold, dry, clear winters and warm, humid summers.

☀ Summer (Jun-Aug)

15 to 25 C
Mild and Warm

❄ Winter (Nov-Mar)

-10 to -20 C
Cold and Windy

Note: All university buildings and dormitories are equipped with central heating systems during winter.

MBBS Course Structure (6 Years)

Aligned with NMC guidelines, covering 19+ mandated subjects across 6 years

Years 1-2

Pre-Clinical

- Anatomy (Gross)
- Histology
- Embryology
- Physiology
- Biochemistry
- Medical Biology and Genetics

Years 3-4

Para-Clinical

- Pathology (General and Systemic)
- Pharmacology
- Pathophysiology
- Hygiene / Public Health
- Microbiology
- Forensic Medicine

Years 5-6

Clinical + Internship

- Internal Medicine
- General Surgery
- Pediatrics
- Obstetrics and Gynecology
- Neurology
- Psychiatry

Bachelor's Programs in English

FEFU offers top-tier English-taught Bachelor's degrees for international students

CODE 31.05.01

General Medicine (MBBS)

6 Years - Bio and Chem
Entrance

MOST POPULAR

CODE 31.05.03

Dental Medicine (BDS)

5 Years - Bio and Chem
Entrance

CODE 19.03.01

Biotechnology

4 Years - Bio and Chem
Entrance

CODE 41.03.05

International Relations

4 Years - General Exams

Eligibility and Required Documents

Indian applicants must meet the following criteria and submit translated/notarized documents:

Academic Qualification

10+2 with Physics, Chemistry, and Biology (PCB) from a recognized board.

NEET Qualification

Mandatory NEET qualification for medical programs (MBBS/BDS) as per NMC rules.

Entrance Exams at FEFU

Competitive entrance exams in **Biology** and **Chemistry**. No Russian language exam needed for English medium.

Translated Academic Docs

10th and 12th Mark sheets requiring **Consular Legalization/Notarization** and official **Russian Translation**.

 IELTS 5.0+ Recommended

 Valid Indian Passport

 Medical Fitness Certificate

Recognitions and Accreditations

FEFU is recognized and accredited by the following prestigious bodies



WHO

World Health Organization



NMC (MCI)

National Medical Commission, India



FAIMER

Advancement of Int. Medical Education



Min. of Education Russia

Officially recognized by Govt. of Russia



WDOMS

World Directory of Medical Schools



ECFMG

Foreign Medical Graduates Commission



UNESCO

United Nations Educational Recognition



Rosobrnadzor

Federal Supervision in Education

MBBS Fee Structure 2026

Accurate fee structure for the academic session 2026-2027 (All amounts in RUB)

Particulars	Year 1	Year 2	Year 3	Year 4	Year 5	Year 6
Tuition Fee	5,00,000	5,00,000	5,00,000	5,00,000	5,00,000	5,00,000
Hostel Fee	60,000	60,000	60,000	60,000	60,000	60,000
Medical Insurance	4,500	4,500	4,500	4,500	4,500	4,500
Total (RUB)	5,64,500	5,64,500	5,64,500	5,64,500	5,64,500	5,64,500

Reference: 1 RUB = 1.34 INR (approx.) - Fees subject to minor revision by university

Planned Educational Expenses

One-time and monthly costs to plan your budget (in RUB)

Application Processing Fee

RUB 8,740

Credential Recognition

RUB 5,000

Monthly Accommodation

RUB 8,000 / mo

Medical Insurance (Yearly)

RUB 4,500 / yr

Visa and Migration Support

RUB 5,000



RUB 45L - 50L

Total Approx. Cost for 6 Years

Incl. tuition, hostel, insurance, food and living

Services We Offer

End-to-end admission support with complete transparency – no hidden charges, no surprises



Registration Process

Complete university portal registration and application submission



Admission Letter Issuance

Official admission invitation letter from FEFU university



Translation of Documents

Certified Russian translation of all academic documents



Notarization and Apostille

Legal notarization and apostille attestation services



Visa Processing

Complete student visa application and embassy support



Credential Recognition

Document verification and credential evaluation process



Airport Pickup

Arrival assistance and pickup from Vladivostok airport



Hostel Accommodation

University hostel booking and room allocation support



University Fee Payment

Assistance with tuition fee payment to university account



Migration Registration

Post-arrival migration filing and registration support



Medical Checkup

Guidance for mandatory medical examination in Russia



24/7 Student Support

Round-the-clock assistance throughout your study period

Complete Package – All Services Included

INR **119,999**

One flat fee covers everything from registration to airport pickup. No hidden costs, no add-ons, no surprise charges later. What you see is exactly what you pay.

 Full Transparency

 No Hidden Charges

Most Affordable in the Market – Other consultancies charge INR 1.5L to 3L+ for the same services. We believe every student deserves honest guidance at a fair price. Compare our services and price – nobody beats us on value.

Application Timeline 2026

Key stages for the Main Intake – Hurry up, limited seats available!



Document Submission



Entrance Exams



Contract Signing



Admission Order

Career Opportunities After MBBS

Explore your global and local medical career paths after graduating from FEFU

Practice in India

- Cleared NEET-UG for admission eligibility
- University is approved by NMC India
- Must pass FMGE / NEXT exam (min 50%)
- Complete 1-year compulsory internship
- Register with National Medical Commission (NMC)

Practice in Russia

- Successfully complete 6-year MBBS at FEFU
- Pass the Russian State Licensing Exam
- Register in the FRMR (Federal Registry)
- Obtain work permit from Ministry of Internal Affairs

Global Careers

- Medical-Legal Consultant
- CROs (Clinical Research Organizations)
- Global Health Governance and Cooperation
- Digital Health and Medical Tourism
- Start a Private Clinic in India

Hostel and Campus Life

Safe, comfortable, and fully equipped accommodation for international students

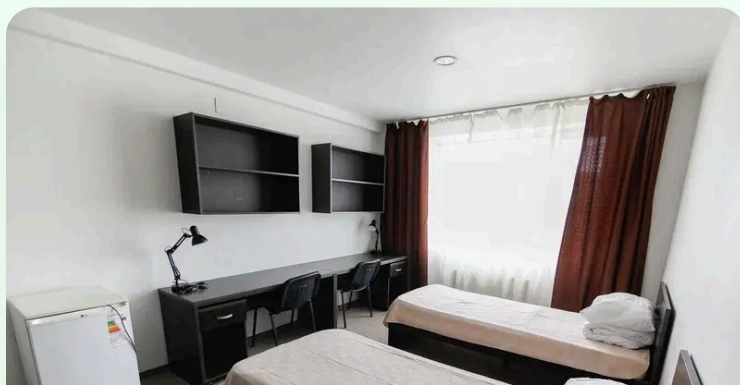

Shared Bedroom

Furnished rooms with comfortable beds, individual study tables, and mini-fridges.



Dedicated Study Areas

Well-lit common rooms with spacious desks and storage for focused studying.



Next Step Overseas
MBBS CONSULTATION

NextStepOverseas is a student-founded startup built to help aspiring MBBS students avoid the scams and false promises common in many consultancies - with complete transparency in our costs and services, genuine guidance from real student experiences, and 24/7 active support

Quick Links

- › About FEFU
- › Programs Offered
- › Eligibility Criteria
- › Fee Structure 2026
- › Application Timeline

Contact Info

- 📍 Jaina More, Bokaro Jharkhand 829301, India
- 📞 +91 93584 98577
+7 994 005 3832
- ✉ nextstepoverseasns@gmail.com
- 📺 @NextStepOverseas_NSO

across our social media platforms for easy and direct contact.